ON TODAY'S EDITORIAL PAGE
George Norris' Monument: *Editorial.*
The Bureaucrat: *Book Review.*
Modern Pioneering: *Cartoon.*

ST. LOUIS POST-DISPATCH

The Only Evening Newspaper in St. Louis With the Associated Press News Service

FINAL
**

Vol. 96. No. 366. (66th Year). ST. LOUIS, TUESDAY, SEPTEMBER 5, 1944—28 PAGES PRICE 3 CENTS In Greater St. Louis

BRITISH DRIVE INTO HOLLAND, BRUSSELS TAKEN

YANKS REPORTED AT STRASBOURG ON RHINE

RUSSIA DECLARES WAR AGAINST BALKY BULGARIA

MOSCOW CHARGES BALKAN COUNTRY CONTINUES DIRECT HELP TO GERMANS

Relations Maintained Through Three Years of Conflict Are Broken Off—No Indication of Border Crossing Yet.

LONDON, Sept. 5 (AP). — The Soviet Union declared war tonight on Bulgaria, charging it had been serving the Germans through three years of war and was continuing to render direct aid to the Nazis against Russia.

Red Army troops which struck through Romania were at the Bulgarian frontier on a broad front overlooking the Danube River but there was no immediate indication they had as yet crossed the border.

A Foreign Office statement broadcast from Moscow and recorded by the Soviet monitor in London announced the break with Bulgaria. Moscow earlier in the day had brushed aside the newly announced claim of "strict neutrality" by Premier Konstantin Muraviev's Government, successor to that of Premier Ivan Bagrianov which fell last week after failing to gain an easy way out of the war.

The war declaration threw into doubt the fate of incipient armistice discussions between Bulgarian envoys on the one hand and representatives of the United States and Britain on the other. These discussions were just getting under way in Cairo last week end when the change in the Bulgarian Government took place.

Tonight's Soviet announcement quoted a note handed the Bulgar envoy to Moscow by Foreign Minister Molotov saying only a break with Germany would save Bulgaria, traditional friend of Russia, from disaster.

Text of Moscow Statement.

The text of the statement:

"On Sept. 5, 1944, at 7 p. m., the People's Commissar for Foreign Affairs of the U. S. S. R. Molotov, on behalf of the Soviet Government, handed the follow-

Continued on Page 9, Column 3.

KENNEDY SAYS TYLER KENT GAVE GERMANS FULL DATA

Indicates U. S. Embassy Clerk Sent Nazis Information Through Italian Embassy in London.

HYANNIS, Mass., Sept. 5 (AP). —Joseph P. Kennedy, former United States ambassador to Great Britain, said today that Germany had "an exact and complete" knowledge of England's position in the war from its start to October, 1940, through Tyler Kent, American embassy code clerk in London.

Kennedy said in a telephoned interview that Winston Churchill, then first lord of the admiralty, had supplied full data on England's man power, army and navy installations and preparedness, as well as disposition of forces, for transmission to President Roosevelt, and that, after Kent's arrest, he learned that Kent had made copies of 1500 documents "which we assumed he sent to Germany."

Kennedy said the manner of Kent's communication with the Nazis was not learned until after Kent's arrest, when, during the search of his rooms, a telephone call for Kent came from the Italian embassy in London. Kent was tried under the British official secrets act and was sentenced to serve seven years in prison.

"Italy, you remember," he said, "did not go to war until after Kent's arrest."

Kennedy denied there was any truth in an assertion of John McGovern, independent Laborite member of the British Parliament, who had been quoted in dispatches as saying he had been told that Kent and Capt. A. H. R. Ramsay, a member of Commons, were imprisoned to prevent disclosure of a reported pre-war

Continued on Page 2, Column 4.

FINLAND ACCEPTS ARMISTICE, ENDS THREE-YEAR WAR AGAINST RUSSIA

Helsinki Mission Going to Moscow to Negotiate Peace Terms — Germans Must Get Out by Sept. 15.

LONDON, Sept. 5 (AP).—A Finnish mission will depart for Moscow tomorrow, the Berlin radio said today, to negotiate peace terms under the armistice which ended hostilities on the Finnish-Russian front yesterday after more than three years of war.

Premier Hantii Hackzell and Foreign Minister C. J. A. Enckell are expected to head the mission, which will consist of about 10 members, Berlin reported.

The broadcast made no reference to the disposition of German troops stationed in Finland. Dispatches from Stockholm last night quoted Finnish sources as saying Nazi forces scattered throughout the southern part of the country were expected to begin withdrawing today. This source estimated there probably were three German divisions in southern Finland, despite reports of gradual withdrawals from that area.

Situation in North Obscure.

The situation in northern Finland remained obscure, although there were reports in Sweden that the Germans were withdrawing via northern Norway.

(A Chicago Daily-News—Post-Dispatch correspondent at Stockholm said estimates there put Col. Gen. Lothar Rendulic's German forces in Finland at about 160,000, including 90,000 infantry, 20,000 motorized infantry, 7000 armored troops, 30,000 Todt organization workers, and various auxiliaries. Rendulic also has a small number of planes, some heavy tanks and armored cars, the dispatch added.)

Under the terms of the armistice, Finland gave Germany until Sept. 15 to evacuate all its forces. Those remaining in Finland after that date will be disarmed and interned, the Helsinki Government said.

Cease-Firing Order.

While the Moscow radio announced that Soviet troops facing the Finnish fronts would cease firing at 8 a. m. today, the Finnish command said its troops had been instructed to cease fire at 8 a. m. Monday. It was not clear whether the two sides simultaneously stopped firing, but a Finnish officer in a Helsinki broadcast reported the last shots were fired at 7:59 a. m. yesterday.

The Moscow broadcast, the first official word from the Soviet capital on the end of the Russian-Finnish war, made no comment other than to say "in connection with acceptance by the Finnish

Continued on Page 10, Column 3.

Allied Thrusts on the Western Front

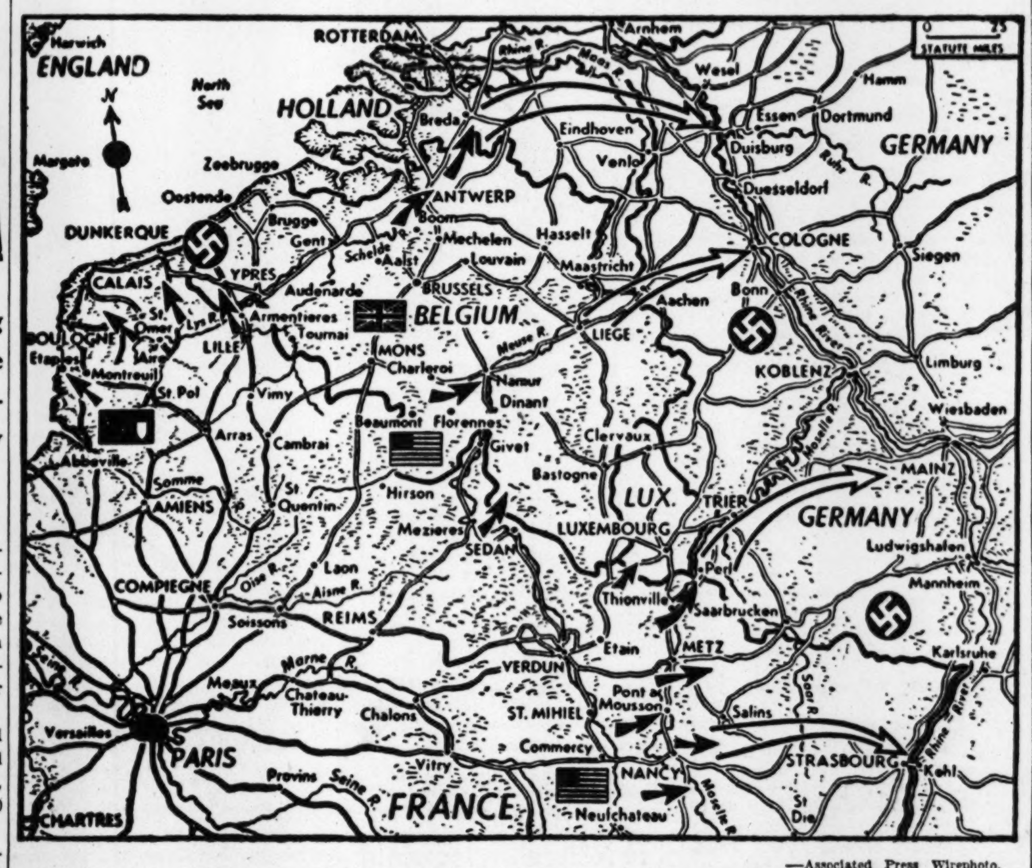

—Associated Press Wirephoto.

Allied forces (solid arrows) have swept up Brussels and Antwerp in Belgium, are reported to have pushed through Breda, Holland, on the road to Rotterdam, and to have thrust into Germany and Luxembourg. Unofficial frontier reports said American armor had reached the outskirts of Strasbourg, French city on the Rhine, and that Aachen and Saarbrucken, inside the Reich, had been taken. Open arrows indicate potential thrusts into the Rhine Valley beyond the German border.

ANTWERP FALLS; BIG U.S. GUNS DUEL ENEMY BATTERIES ACROSS MOSELLE

American Gains Shrouded in Secrecy — Swiss Reports Say Aachen and Saarbrucken Have Been Captured.

LONDON, Sept. 5 (AP).—Lt. Gen. Kurt Dittmar, propaganda broadcaster for the German high command, told the Reich tonight that a "deficiency of means places success out of our reach" and added that Germany's fate now rested in the hands of "out last reserves—the older age groups."

By JAMES M. LONG

LONDON, Sept. 5 (AP).—A British flying column which captured Brussels and Antwerp in a 48-hour border-to-border sweep across Belgium was reported today to have raced through Breda, five miles inside Holland, and to be pushing down the last 28 miles to the important port of Rotterdam.

A dispatch from the French frontier said it was reliably reported that American tanks had reached the outskirts of the French border city of Strasbourg, on the Rhine River, 70 miles east of Nancy, and that fighting was in progres on German soil around Saarbrucken. Other unofficial reports said the Americans had crossed the German frontier at three places on a 100-mile front.

Reports reaching the Swiss-French frontier said the Allies had captured Aachen and Saarbrucken in Germany, but no confirmation was forthcoming from supreme headquarters. The towns are from three to five miles within the German border.

The American drives have been kept under a security silence by Supreme Headquarters for three days, in which time they could have penetrated well into the Siegfried line defense zone.

Artillery Duel Across Moselle.

Edward D. Ball, Associated Press correspondent, reported in a late dispatch from the front that American artillery duelled all day today with enemy batteries across the Moselle River at Pont-a-Mousson, 40 miles southwest of the German border below Saarbrucken.

An enemy rearguard was holding out in a chateau after the main force had pulled back into the Lorraine hills yesterday, resulting in the heaviest artillery clash since the American breakthrough in Normandy, Ball wrote. The Germans were battling to delay as long as possible a continuation of Lt. Gen. George S. Patton's Third Army advance. The enemy retreated across the Moselle yesterday and blew up a bridge.

Third Army headquarters announced that the Twelfth United States Army corps participated in the drive across France, capturing Orleans and Troyes. This makes five American Army corps officially identified in action in northern France. The others are the Fifth, Seventh, Eighth and Nineteenth corps.

Many Germans Trapped.

Behind both the British and American advances German forces estimated all the way from 50,000 to 100,000 men were caught in a trap along the channel coast—a Dunkerque in reverse. The Germans had stiffened in a thin arc around the last Nazi-held channel ports.

Supreme Headquarters announced that in the area of Mons, Belgium, where the United States First Army has been operating, a large pocket of Germans has been wiped out, 9000 prisoners have been taken and 40 tanks and 1500 motor vehicles captured or destroyed.

The Siegfried line was under actual or impending assault at both ends. Reports, none of them confirmed, of three American crossings of the German frontier located the operations at Aachen, 70 miles east of Brussels; Perl, at the junction of the German-French-Luxembourg border, and

Continued on Page 2, Column 1.

ONE ROBBER FAILS, ANOTHER FOLLOWS WOMAN, GETS $500

Hits Her, Seizes Money as She Phones Police to Report Purse Snatching.

Mrs. Dora Appel was struck in the face and robbed of $500 this afternoon by a Negro who followed her into a house at 808 North Jefferson avenue where she had gone to telephone police about another Negro who had stolen her empty purse a few minutes earlier.

Mrs. Appel, who lives at 5850 Roosevelt place and works at a grocery operated by her husband's relatives at 1912 Franklin avenue, told police she had withdrawn $1800 from the Jefferson Bank & Trust Co. for cashing pay checks and was returning to her automobile when a Negro youth grabbed her purse and ran.

Sam Watson, Negro, who lives at 808 North Jefferson, saw the theft from a window of his home and invited Mrs. Appel to use his telephone to call police. While she was telephoning a second Negro thief entered the house and attempted to grab the paper bag in which she was carrying the money.

She struggled with the man, she said, and the bag tore, spilling the money over the floor. The robber grabbed a bundle of 50 $10 bills, and started for a rear door. Watson struck the thief with a chair, knocking him down. He arose before Watson could seize him, and fled.

GOLDEN TO SERVE 3 YEARS IN PRISON; DECISION UPHELD

Supreme Court Says Guilty Verdict Was Only One Possible at Hodcarrier Officer's Trial.

By the Jefferson City Correspondent of the Post-Dispatch.

JEFFERSON CITY, Sept. 5.—Orville Golden, former secretary-treasurer of AFL Hodcarriers, Building and Common Laborers Union, Local No. 42, St. Louis, must serve a three-year sentence in the penitentiary under a ruling today by the Missouri Supreme Court, affirming his conviction of a part in embezzlement of $151,000 of the union's funds in 1941.

Supreme Court Commissioner Henry J. Westhues, in an opinion unanimously adopted by the three judges in Division No. 2 of the court said, "We cannot see how a jury anywhere, at any time, could come to any other conclusion than that he was guilty."

"Evidence Overwhelming."

"The evidence was overwhelmingly against him," Commissioner Westhues said, after overruling numerous defense contentions of error in the trial conducted before Circuit Judge Charles B. Williams of St. Louis.

Assignment after assignment of error was rejected by the Supreme Court, including a claim by the defense that a confession by Golden, in which Golden said he and three other officers had conspired to embezzle union funds, was obtained by coercion, duress, promise of immunity and trick.

"The record contains not one iota of evidence to sustain the claim of coercion or duress," Com-

Continued on Page 11, Column 3.

PARIS TAXIS AGAIN PRESSED INTO SERVICE TO AID ARMY

Used to Carry Military Personnel About City and Release Jeeps for Duty in Field.

PARIS, Sept. 5 (AP). — Paris taxis went to war again yesterday as replacements for American jeeps needed for frontline duty.

Their role, however, was less spectacular than those that dashed to the Marne in 1914 to save Paris.

By arrangements with the French Government, 500 taxis with their drivers will be hired to transport Army personnel about Paris.

RUSSIANS SURGE WITHIN 50 MILES OF YUGOSLAVIA

Craiova Captured— Narew River Reached in Renewed Drive Below East Prussia.

LONDON, Sept. 5 (AP).—The Russians announced tonight the capture of Craiova, 115 miles west of Bucharest and 50 miles east of the Yugoslav border. Other important towns taken included Pitesti and Draganesti among more than 200 places overrun in Romania in the day's drive, the broadcast Soviet communique said.

On the Polish front northeast of Warsaw Moscow announced the capture of 150 places around Lomza, German stronghold on the Narew River, and said the Reds had reached the river at a number of points.

By DANIEL DE LUCE

MOSCOW, Sept. 5 (AP).—Red Army forces in northern Poland drove a wedge into the Warsaw-East Prussia defense belt today as other Soviet troops and Romanians stormed down the mountainous eastern watershed of the Transylvanian plains toward Hungary.

(The German radio reported Russian troops had crossed the Narew River in a renewed and powerful offensive toward East Prussia. At its nearest point just west of Lomza, the Narew flows within 12 miles of the southern

Continued on Page 8, Column 3.

False Rumor Of Surrender Causes Flurry

Celebration Start in London—Origin Obscure.

LONDON, Sept. 5 (AP). — A rumor that Germany had capitulated—carried by the Brussels radio in the form of a denial—caused a flurry in Britain today and provoked an official denial from supreme invasion headquarters.

The Brussels station said the original report was broadcast by a "foreign station," otherwise unidentified.

The rumor, quickly branded by the British Press Association as untrue and "likely to be followed during the next few days and weeks by many similar and equally inaccurate rumors," set telephones ringing in this victory-eager capital, and even caused numerous premature private celebrations.

Supreme headquarters had no comment except to deny the rumor.

The Brussels "surrender rumor" spawned a great crop of similar phonies in London, such as these: That the British radio had told listeners to stand by for world-shaking news; that Parliament had been called into session for 6 p. m.; that the King was to broadcast an important announcement any minute; that Germany was having a revolution, and so

Continued on Page 9, Column 4.

VILLAGERS SHOT, HOUSES BURNED BY FLEEING NAZIS

Every Living Thing Killed in French Street —Woman's Plea Halted Mass Execution.

By WES GALLAGHER

MARTINCOURT, France, Sept. 4 (Delayed) (AP).—This town was murdered a few hours ago by German soldiers.

Every house is a smoking shell. Bodies of dogs, cows, pigs and even chickens lie slaughtered in the street. Under an apple tree, beside an overturned basket of apples he had been picking lies the bullet-torn body of a 72-year-old grandfather, half burned by a thermite grenade.

In a grenade-torn church is the body of a young man. He had been in bed with a broken leg when German soldiers burst into the house, shot him in the head.

There are two other bodies and but for a woman's pleadings there might perhaps have been more.

In four and a half years on war fronts I had always viewed stories of Germans wiping out a town or village with suspicion, so when I received a report at rear headquarters that a reconnaissance patrol had found Martin-

Continued on Page 11, Column 2.

Fair Tomorrow

THE TEMPERATURES.

1 a. m.	74	9 a. m.	71
2 a. m.	73	10 a. m.	73
3 a. m.	72	11 a. m.	75
4 a. m.	70	12 noon	79
5 a. m.	70	1 p. m.	79
6 a. m.	69	2 p. m.	80
7 a. m.	69	3 p. m.	81
8 a. m.	70	4 p. m.	79

Normal maximum this date, 82.8; normal minimum, 64.7.
Relative humidity at 1 p. m., 45 per cent.
Yesterday's high, 85 at 3:15 p. m.; low, 76 at 11:59 p. m.
Weather in other cities—Page 8A.

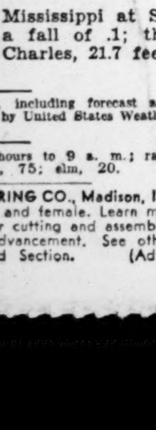

Official forecast for St. Louis and vicinity: Partly cloudy and slightly cooler tonight, with lowest temperature tomorrow morning about 65; fair, with moderate temperature tomorrow and Thursday; highest in afternoons about 82.

Missouri: Generally fair tonight and tomorrow; cooler tonight, with moderate temperatures tomorrow, highest temperature near 80 in north portion to lower 80s in south portion; fair with moderate temperatures tomorrow.

Illinois: Generally fair tonight and tomorrow except occasional light showers near Ohio River tonight; little change in temperature.

Sunset, 7:26; sunrise (tomorrow), 6:34.

Stage of the Mississippi at St. Louis, 14 feet, a fall of .1; the Missouri at St. Charles, 21.7 feet, a fall of .8.

(All weather data, including forecast and temperatures, supplied by United States Weather Bureau.)

Pollen count, 24 hours to 9 a. m.: ragweed, 480; goosefoot, 75; elm, 20.

STANDARD STEEL SPRING CO., Madison, Ill. needs trainees, male and female. Learn machine operation, gear cutting and assembly. Good pay, rapid advancement. See other Want Ad, Classified Section. (Adv.)

Quake Damages Ontario Town; Felt From New York to Virginia

NEW YORK, Sept. 5 (AP).—A severe earthquake, followed several hours later by two minor shocks, rocked northeastern United States and several provinces in Canada early today, damaging two school buildings in Cornwall, Ont., so seriously that opening of school was postponed.

Mayor Aaron Horovitz estimated that damage inflicted to buildings in the St. Lawrence River city would run between $500,000 and $750,000 and said he would appeal to the Dominion Government for bricklayers to help repair homes whose chimneys were toppled.

School was supposed to open in the Collegiate Institute and Vocational School today but the buildings were found unsafe for occupancy.

The first shock, recorded on Fordham University's seismograph at 12:39 a. m., was centered near Malone, N. Y., and Cornwall, the Rev. Joseph Lynch, Fordham seismologist, said, and was felt as far south as Virginia and as far west as Michigan.

Two additional tremors at 4:29 a. m. and 4:50 a. m. were felt in the Cornwall district. The latter was described as severe in Canada and was recorded by Fordham, but Father Lynch expressed belief it was not strong enough to be noticed by individuals outside the immediate Cornwall area.

Although the 12:39 a. m. shock was described by Father Lynch as "the most severe that I recall in New York State," he said it was not a major earthquake.

"It was the creaking stair kind of quake," he added, explaining it was caused by contracting of the earth surface as timbers do in an old deserted house.

Dishes fell from shelves, bottles toppled in taverns and windows rattled througout New York State. While thousands were awakened by the jolt in Brooklyn, Queens and sections of Nassau County on Long Island, Manhattan and the Bronx apparently were not affected.

EMERSON-ELECTRIC
Needs Men, Machine Operators and Assemblers. Apply 417 No. Broadway. (See our ads, Classified Section.) (Adv.)

HIGHEST U. S. DECORATION TO LIMITED SERVICE YANK

Man, 35, Knocks Out 3 Machine-guns in Pillboxes With 4 Hand Grenades.

WITH THE FIFTH ARMY IN ITALY, Sept. 5 (AP).—For the singlehanded conquest of a hill in the battle for Cassino, Pfc. Leo. J. (Pop) Powers, 35-year-old limited service soldier from Alder, Mont., has been awarded the nation's highest military decoration, the Congressional Medal of Honor.

With only four hand grenades, the Thirty-fourth Infantry Division private knocked out three enemy machine guns entrenched in pillboxes, killed five Germans and probably wounded 12 others, took four prisoners and led to the capture of 13 others.

Powers, a former sheep rancher, said he was motivated by the sight of inexperienced replacements being cut down by heavy enemy machine gun and mortar fire.

243,848 WAR CAPTIVES IN U.S.

WASHINGTON, Sept. 5 (AP).—War prisoners held in this country totaled 243,848 on Sept. 1 the War Department reported yesterday, 192,846 of the total being Germans. Italian prisoners numbered 50,272 and Japanese 730.

The prisoners are held at 125 base camps and 243 branch camps in various sections of the country.

REDS SAY SPANISH GENERALS MUST PAY FOR WAR CRIMES

All in Blue Division and Others Who Fought Russia to Be Punished, Moscow Asserts.

NEW YORK, Sept. 5 (AP).—The Moscow radio said in a broadcast to Spain last night that Lt. Gen. Augustin Munoz Grande and Lt. Gen. Esteban Emilio Infantes y Martin, who commanded Spanish units that fought beside the Germans in Russia, "will not escape the punishment they deserve for their barbaric acts and crimes."

This statement applies also to "all criminals in the ranks of the Blue Division, the 250th Spanish Division and the Spanish Legion," the broadcast said.

It reported that Gen. Francisco Franco had "showered honors on those responsible" and added, "such things cannot be forgotten by mere statements of neutrality."

TODAY'S WAR NEWS

LONDON—British troops at Breda, driving toward Rotterdam, in advance through Holland; Yanks reported at outskirts of Strasbourg, on Rhine River, but security silence cloaks extent of gains; Aachen and Saarbrucken in Germany reported captured; Antwerp and Brussels taken in British sweep across Belgium; Luxembourg premier welcomes Allied troops into duchy; Gen. Patton's troops reported fighting between Metz and Nancy; Gen. Hodges' First Army mopping up German pockets around captured Mons; American heavy bombers attack Stuttgart, Karlsruhe and Ludwigshafen, German transport and industrial centers in path of Allied advance through western Europe; Budapest bombed by Italian-based Allied planes; armistice ends three-year Finnish-Russian war.

MOSCOW—Russians capture Craiova in Romania, 50 miles east of the Yugoslav border; other forces to north reach Narew River in renewed offensive south of East Prussia.

ROME—Eighth Army within six miles of Rimini, Po valley road junction on Adriatic, in drive north through breached Gothic line in Italy; Fifth Army advances west of Florence and north of Pisa; United States and French troops of Gen. Patch's forces in southern France advance up Saone River about 50 airline miles north of captured Lyon, while Americans drive through Montrevel to east; total of Germans captured in southern France now more than 65,000.

PEARL HARBOR — Reports from Gen. MacArthur and Adm. Nimitz list 30 Japanese ships sunk or damaged and possibly 107 planes destroyed in five-day period of American blows including task force air and sea bombardments of Volcano Islands, Bonin Island and Wake Island; and bomber raids on Mindanao, Celebes and Palau.

FURLOUGH HOME!
To a serviceman in camp his long distance telephone call is like a furlough home. Please help clear the lines for him from 7 to 10 p. m. He thanks you, too. (Adv.)

BRITISH PUSH 18 MILES BEYOND BRUSSELS TO CAPTURE LOUVAIN

PORT OF ANTWERP IS BEING CLEARED RAPIDLY; TRAPPED NAZIS MOPPED UP

Yanks Take Heavy Toll of Enemy Around Mons — Third Army's Toll of Prisoners Rises to 76,000.

Continued From Page One.

point somewhere on the northeast frontier of Luxembourg.

Welcome From Luxembourg.

Premier Pierre Dupong of Luxembourg said in a broadcast today that Allied troops "have arrived at last" on the soil of the Duchy and told his people to get out flags and don their best garb to greet them.

He did not specify at what point the entry was made, but addressed this message to the field armies:

"Welcome to you on Luxembourg soil and thank you a thousand times for everything you have done for Luxembourg. With your blood you are liberating our country from harm. The days and months we were longing for you were frightfully long. Today you have arrived at last."

In Belgium there was no official news of any American push closer to Aachen than the area of Charleroi, 75 miles to the southwest. A mopup was in progress around Beaumont and Florennes, 15 miles south of Charleroi.

Free Belgian broadcasts, however, were recorded from Namur, 15 miles northeast of Charleroi and from the Belgian fortress city of Liege, 25 miles from Aachen, suggesting that the Nazis might have cleared out or been driven out of those cities.

Antwerp Port Being Cleared.

Supreme headquarters announced the liberation of Antwerp and said that its port area was being cleared speedily. Antwerp, second city of Belgium, has a population of 273,317.

Encountering virtually no opposition, the British pushed 18 miles northeast of the Belgian capital of Brussels and took Leuven (Louvain), one of the strong points of the old Belgian defensive triangle of Liege-Leuven-Namur. Leuven was burned by the Germans in 1914 and was the easternmost point in the British defensive line in 1940.

British troops also spread out to the west taking Aalsa (Alost), halfway to Gent. Mechelen, 15 miles north of Brussels, also was captured. To the southwest, other British units were occupying the French industrial city of Lille.

Thirty-five Miles a Day.

Trapped German forces ranging from a few hundred to a few thousand were being mopped up by the British in the vicinity of Tournai, where Lt. Gen. Sir Miles C. Dempsey's army first struck into Belgium in a northward sweep from its Seine bridgehead which averaged 35 miles a day for six days.

The state of some of the defeated Nazi divisions which had fled a few days ago across the now sealed escape gap through Belgium was revealed by captured enemy documents. These showed that one German division was reduced to three officers and 90 men, another to 10 officers and 140 men and another to 800 officers and men from a normal strength of 8000 to 10,000.

These perhaps are extreme examples of the depletion of the German forces, but it has been suggested that estimates of 100,000 Nazis cornered in the Pas de Calais coastal trap likely was too high.

The Germans at least had enough strength left in the coastal strip, however, to bring the British-Canadian close-in for the battle of the channel ports to a temporary check in an arc some 70 miles long and 30 miles deep at its widest point.

The last link in the trap encircling the Germans between the Somme and the Scheldt rivers was forged by the British capture of Antwerp. The last rail lines from the Belgian and French channel coasts to Germany were cut when that city fell. Antwerp's capture, which came after the British had taken Brussels, also gave the Allies a big ocean port to handle the flood of supplies needed to keep the offensive rolling.

The British reported no new gains beyond Aire on the road to Calais. Aire was taken more than 24 hours ago. The Canadians who had been speeding up the coast fought their way through toughened resistance up to the Canche River line some 20 miles north of Abbeville and reached Etaples, 13 miles south of Boulogne.

A London broadcast said Canadian advance troops were about three miles from Boulogne.

Overrunning Robot Sites.

"We are overrunning more and more of the flying bomb sites, and one correspondent says the total number now in our hands must be getting into three figures," continued the broadcast.

"The Germans are fighting rearguard actions, but correspondents say they are not delaying our advance. It is believed that the elements of three German divisions remain in the Pas de Calais, and that they will fight hard for Boulogne, Calais and Dunkerque. If they do try to get away, they will have no clear run into Germany at any point and they will have to fight their way through our troops."

The German garrison at Le Havre rejected an ultimatum to surrender and presumably was being brought under a final assault.

Dutch Premier Hails Allies.

Aneta, the Dutch news agency, reported the British had struck five miles beyond the Dutch border to Breda, one of the strongpoints which the Germans seized in their airborne blitz of 1940, and Netherlands Premier Pieter Gerbrandy said in a broadcast to the Dutch people:

"The hour of liberation has struck. Soon the moment will come when the Queen will return to your midst to govern in justice and peace."

An indication that the secrecy of supreme headquarters was paying off as regards its effect on the Germans was seen in field dispatches from the First Army, which told of thousands of German troops trapped near Mons.

Believing there was a 15-mile gap in the American lines south of Mons, a large number of Germans attempted to cross in front of a divisional command post and were mowed down. German pris-

A German report said American tanks had driven across the German frontier and reached Aachen, two miles inside the Reich nad one of the bastions of the Siegfried Line. This report also was carried by the Paris radio. In an apparent reference to the same area, the Swiss radio said Allied troops, operating from Central Belgium, were reported to have reached the German frontier.

A report from Stockholm said tanks of Lt. Gen. George S. Patton's Third Army had captured Perl, just inside Germany and 12 miles northeast of Thionville, where the Germans previously had located American forces. These two reported penetrations into Germany were 100 miles apart.

In Vicinity of Nancy.

On the Third Army front, supreme headquarters said yesterday, the Americans were 12 miles east of Verdun at Etain and were in the vicinity of Nancy. The Third Army also threw another bridgehead across the Meuse at Chaline, 10 miles southeast of Commercy.

Motorized infantry of Lt. Gen. Courtney H. Hodges' American First Army had seized Mons, supreme headquarters said yesterday. It also may have reached Namur, 55 miles from the frontier of Prussia.

oners were being taken all over the rear areas in one of the biggest roundups since the Americans landed on the beaches of Normandy three months ago. Germans and Americans were battling at close quarters between Mons and Brussels.

It was announced that Third Army prisoners of war had mounted to 76,000. Enemy wounded were estimated at 64,500 and enemy dead at 19,500.

Abbeville Taken.

In sealing off the French channel coast Canadian and Polish forces took Abbeville, drove 20 miles north to Hesdin and then advanced an additional 10 miles to the northwest and captured the town of Montreuil.

British troops which entered the French industrial city of Lille were pounding vengefully down the last 25 miles to Dunkerque and the other channel ports of Calais and Boulogne. Another force, sweeping through Armentieres, closed on Ypres, Belgium.

In Brittany, the port of Brest was under unrelenting assault, with bombers under Eisenhower's orders to pound defenses unceasingly until the big garrison surrenders.

Also well back of the front a substantial number of the enemy was enveloped in a triangle formed by St. Quentin, Compiegne and Soissons, north of Paris. Since there are no lines in this area, some of them may succeed in getting back to Germany.

Government to Return.

The British radio said the "Belgian Government, now in London, is to return to Belgium in a few days."

The Belgian broadcasting service announced that a Belgian government mission had arrived in Brussels to carry out relief measures and to prevent mass migration of refugees which would hamper Allied military operations.

Belgian currency already has been furnished the Allies for use to cover expenses of the Allied troops in Belgium, it was said.

More than 50 agents parachuted into Belgium in advance of the Allied entry.

The secret Belgian army prepared a number of landing grounds through which they received supplies, armaments and troops, and as the Allies approached sabotage was increased, including destruction of 180,000 gallons of gasoline the Germans needed badly.

ALLIES 50 MILES ABOVE LYON, ONE FORCE PUSHING EAST

U. S., French Columns Pass Macon, Drive on North Along Saone in Pursuit of Germans.

By GEORGE BRIA

ROME, Sept. 5 (AP).—French and American troops driving northward up the Saone valley in pursuit of German forces withdrawing from southern France scored gains of as much as 18 miles today.

Sweeping past Macon, a wine center 38 airline miles north of captured Lyon, French forces reached the vicinity of the village of Le Villars, on the west bank of the Saone River near Tournus, by midafternoon. Tournus is a road center 20 miles north of Macon.

American forces also advanced east of Macon on the east side of the Saone.

The exact geographical position of the Allied forces was not stated, but the reported movements would put them about 50 airline miles north of Lyon.

Prisoner Total Exceeds 65,000.

A new batch of 2400 prisoners taken by the French in their capture of Villefranche, northwest of Lyon, increased the total since the landings on the Mediterranean beachheads to more than 65,000.

The French also reached Saint Bonnet de Bruyeres, west of Macon, while east of Macon American forces passed through Montrevel.

(A dispatch from the Swiss frontier said American troops were reported today to have occupied Pontarlier, about 110 airline miles northeast of Lyon on the western border of Switzerland, and were said to be driving toward the Belfort Gap, one of the entrances leading to southwest Germany.)

There was no serious opposition at Montrevel, in contrast to the previous day, when the Germans launched a tank-supported counterattack to screen the retreat of the main enemy force northward on Highway 6 toward Chalon and Dijon.

The Nazi counterattack caused some Allied losses in casualties and prisoners.

Allied patrols entered Lyon from three sides Sunday and seized an airfield east of the city of 600,000 population, but it was not until Monday that headquarters said the last German had been killed, captured or sent fleeing beyond the big silk center.

(Capt. Ludwig Sertorious, German military commentator, said in a broadcast Monday that "this important stage of the big and difficult movement of disengagement is completed. It may be counted a considerable success that the enemy was unable to achieve an encirclement in the area between Lyon and Valence.")

At Montrevel the Germans still faced relentless pursuit for approximately 120 miles before they could escape through the strategic Belfort gap near the German-Swiss frontier. They were faced with the additional threat of being headed off by other American forces driving east and southeast from Paris. One Yank column last was reported within about 95 miles of Belfort.

(A Bern dispatch said about 700 German soldiers, attempting to escape from the Allied armies, in France, had crossed the frontier in the last few days and surrendered to Swiss authorities for internment.)

7th Infantry in Action.

Meanwhile, it was disclosed that the American Seventh Infantry Regiment, which was organized in 1798 and saw its first action against the British at Villiere's plantation in Louisiana in 1814, was participating in the pursuit of the Germans.

The regiment took part in the North African landings, the Sicilian campaign and the fighting at Anzio. It was one of the first infantry units to enter Rome.

ALLIES PROMISE JUSTICE FOR NAZIS WHO PUT 800 TO 1000 ROMANS TO DEATH

ROME, Sept. 5 (AP).

DECLARING that 800 to 1000 Romans were shot or beaten to death and that 1000 more were severely injured during the Nazi occupation of Rome, the Allied Control Commission has promised that the Germans responsible will be tried before a military court if they are ever found alive.

The commission announced yesterday that all those on the rolls of the German command headquarters in the Via Tasso would be held jointly responsible for the crimes. Three were singled out who, the commission pledged, "will be called on to defend themselves before a court if they ever are found alive and in Allied hands." They were: Obersturmbannfuehrer Herbert Kappler, known to the Roman population as "Col. Kappler of the S.S."; Obergruppenfuehrer Karl Wolff, identified as head of the S.S. and German police forces in Italy, and Hauptman von Schutz, graduate of the Nazi school for saboteurs, spies and counter-espionage agents.

FLURRY OF ROCKET BOMBS ENDS FOUR-DAY RESPITE

LONDON, Sept. 5 (AP).—Britain's four-day respite from flying bomb attacks ended today when the Germans sent another shower of robots over London adn Southern England shortly before daybreak.

Both casualties and damage resulted, a brief announcement said.

CASH FOR CARS
All Makes and Models
DRIVE IN OR PHONE
44 Years in Business
MERRY MOTOR CO.
5806 Delmar FOrest 4320

LOANS ON HOMES
ST. LOUIS FEDERAL SAVINGS & LOAN ASSN.
309 N. 8TH ST. CENTRAL 5390
LOW INTEREST
3 TO 20 YEAR
MONTHLY PAYMENT LOANS

HULL ANSWERS EDITOR CRITICS OF MURPHY, REBER

Says Military Leaders Fully Approve Appointments of Eisenhower Political Aids.

WASHINGTON, Sept. 5 (AP).—Secretary of State Hull asserted today, in a sharp reply to published criticism, that military leaders fully approve the appointment of Ambassador Robert Murphy and Samuel Reber as diplomatic advisers on the staff of Gen. Dwight D. Eisenhower.

Murphy, now in Washington, is Eisenhower's political adviser on Germany. Reber is experienced in French affairs.

Both men, long-time diplomats at the time of the fall of France, were used by this government in dealing with the Vichy government prior to the break with it.

Hull said in a formal statement that the State Department had been "pounced upon unmercifully by two or three editors" because of their new appointments. One of the criticisms was that both were identified with old French groups now distasteful to the De Gaulle leadership. Another was that they had been selected by the State Department exclusively.

Hull appeared at his press conference today armed with his statement, in which he asserted that Murphy's appointment "met with the full approval of the President and the military authorities" and that Reber's appointment "was specifically suggested" by Gen. Eisenhower's chief of staff.

KENNEDY SAYS KENT GIVE FULL DATA TO NAZIS

Continued From Page One.

understanding between President Roosevelt and Churchill. This was described as a pledge that, if Britain entered the war, the United States would aid her.

Kennedy said Kent was simply a code clerk, and "was no mediary between Roosevelt and Churchill."

The former Ambassador asserted that he learned of the Kent affair when a Scotland Yard man told him the story.

Kennedy said he was greatly upset when the Scotland Yard man revealed they had been "on Kent's trail for a long time."

"That opened the question of whether Kent had been giving the Germans copies of our dispatches since October, 1939," Kennedy said.

"If it was true," he added, "the Germans would have no need of a secret service in England. Kent had seen all the messages between Roosevelt and Churchill. We had two codes, one an ordinary one, and the other one which was more complicated, and which we considered unbreakable.

Kent Had Unbreakable Code.

"Kent had the unbreakable code book at his elbow.

"Churchill had given me a very frank and complete picture of England's unpreparedness, of her military and naval power and military placements, the status of her industries, and week-by-week developments, for forwarding to President Roosevelt.

"After Kent's arrest, we could only assume that the same dispatches had been sent to the Germans."

Kennedy said that Kent's friendship with a Russian girl, Anna Wallkoff, led to a photographic shop, where it was found Kent had the documents copied on microfilm.

The trail was lost there, until the Italian Embassy called Kent's rooms during the search. Kennedy said that copies of 1500 documents were found in a locked strongbox in Kent's apartment.

Kennedy asserted that a "diplomatic blackout" went into effect at American embassies all over the world that night after he had called President Roosevelt by telephone and informed him of his findings.

Kennedy explained that by supplying the Germans with originals and decoded copies of dispatches, it was assumed that the Germans could easily obtain copies of any documents being transmitted back to the United States over public communications, and that therefore the Germans had all information available to the American State Department.

Kennedy said that if this country had been at war he would have recommended that Kent be brought back to this country and shot. As it was, he waived diplomatic immunity for Kent with the knowledge and approval of the American State Department.

CARL'S
CHEF SALAD BOWL
Fresh vegetables, crisp lettuce, tomatoes, green onions, radishes, green peppers, crisp celery, cucumbers, chopped Swiss cheese . . . topped with sliced egg, olives, capers.
Roll and butter — — — — 35c
709 WASHINGTON (1)
(Next Door to Loew's)
It's Smart to Say 'Meet Me at Carl's'

DESKS Executive Flat Top Salesman
TYPEWRITER—SECRETARIAL
Everything for the Office
FEDERAL OFFICE EQUIPMENT CO. CH. 6464
1120 PINE ST.

EXILE POLES SPLIT BY SOSNKOWSKI'S WARSAW CHARGE

Special Cabinet Meeting Called After General Accuses Allies of 'Abandoning' Partisan Army.

LONDON, Sept. 5 (AP). — The Polish Government-in-Exile, facing a new crisis precipitated by Gen. Kazimierz Sosnkowski's accusation of Allied failure to relieve Warsaw, called a special Cabinet meeting today. Premier Stanislaw Mikolajczyk conferred with British Foreign Secretary Anthony Eden just before the ministers met.

A spokesman said the meeting was concerned primarily with the plight of Warsaw. It was expected, however, that the Cabinet would consider advancing the date for the proposed reorganization of Poland's military direction and replacing Gen. Sosnkowski, the Polish commander in chief, with a civilian board. The General is in disfavor in Soviet Russia.

Eden probably was emphatic in telling Mikolajczyk of the dangers of such statements as that of Sosnowski to British efforts to reestablish relations between Poland and Russia.

His Charge Against Allies.

It was understood that Sosnkowski made his attack without consulting the Government. He asserted that the Allies "abandoned" the ptariot army of Gen. Bor during its month-long fight against the Germans in the Polish capital. The accusation was made in a message to Gen. Bor yesterday.

The London News Chronicle said Mikolajczyk threatened to resign unless his Government disavowed the statement.

Polish headquarters in London said today that patriots within Warsaw still were fighting. A spokesman attributed yesterday's report that resistance had ended to official confusion surrounding the German capture of the "old city" and the reshuffle of troops.

The News Chronicle said Sosnkowski's remarks were regarded in some Polish quarters as "an open rebellion intended to sabotage Mikolajczk's conciliatory policy."

There seemed little reason to doubt that the incident would hasten a showdown between Mikolajczk and Sosnkowski.

In his message to Bor, Sosnkowski described the help sent Polish partisans battling in Warsaw as woefully inadequate and called the Allied attitude "a ghastly and tragic riddle." Referring to the effort expended by the Allies to send supplies to Polish partisans in Warsaw by plane, Sosnkowski said:

"The loss of 27 planes suffered over Warsaw in one month means very little to the Allied air forces, who have at present over 10,000 planes of all types at their disposal. The losses suffered by the Polish Air Force during the battle of Britain were 40 per cent, while a little over 15 per cent of the planes and crews were lost during attempts to help Warsaw."

ALLIES IN ITALY ADVANCE AT ENDS OF GOTHIC LINE

Canadians 6 Miles From Rimini on Adriatic Flank in Drive for Po Against Stiffening Resistance.

ROME, Sept. 5 (AP).—Canadian troops of the Eighth Army, supported by British warships standing offshore in the Adriatic, drove last night to within six miles of Rimini but Allied headquarters reported today they were meeting increasing resistance as they edged closer to the eastern terminus of the important Po valley highway.

The Nazis reacted vigorously to the bridgehead across the Conca River, which the Canadians established after a slashing two-prong drive during the last three days. Bitter fighting raged along the ridge running south from Abissina to Misano.

The Germans hurled heavy tanks and fresh infantry contingents against the Canadians in a determined effort to retake Misano, which they lost Sept. 3, but after a bloody fight the Canadians swept the area clear of the enemy.

When the fighting abated eight Nazi armored cars, six Mark IV tanks and three Hornets littered the battlefield along with numerous enemy dead. German forces in the battle included the Twenty-sixth Panzer division, a new unit.

British warships ran boldly in along shore and pumped more than 800 shells into enemy defense positions in support of the drive toward Rimini. A German battery returned the fire until it was silenced by warship shells.

Polish troops tightened their hold on the coastal town of Pisaro, 20 miles below Rimini, inflicting serious losses on the German First Parachute Division and capturing many prisoners, including a battalion commander.

Front dispatches said there were signs of German reorganization and improvement on the eastern flank of the front, with the enemy reinforced by troops brought from the sector east of Florence, where a vital battle also is in progress.

West of Florence, the American Fifth Army scored gains of almost five miles, reaching the Serchio River and the outskirts of Lucca, a provincial capital of 82,000 and a punction of six important roads.

Full occupation of Pisano in the central sector also gave the Americans possession of key terrain east of Pisa and south of Lucca.

North and east of Florence, the British made new gains despite increasing resistance, especially in heavy artillery fire.

The Mediterranean Allied Air Force sent 1800 planes—flying Forstresses, Liberators, medium bombers, light bombers and fighter-bombers—into the onslaught against communications of Northern Italy yesterday.

Few usable highways and railways remained after the attacks as supply or retreat routes for the Germans in the Gothic line. American mediums alone knocked out 16 of 18 bridges attacked.

The Brenner Pass rail line, which already is interdicted, was bombed at four points by heavy bombers to prevent Nazi engineers from restoring it. The Fortresses attacked German submarines tied up in Genoa harbor.

RENT BY MONEY ORDER BARRED

NEW BEDFORD, Mass., Sept. 5 (AP).—A postoffice money order is not legal tender in payment of debt, a District Court special justice ruled today. Justice George H. Potter of the Third District Court made the ruling in granting an eviction order for nonpayment of rent.

NAZIS SAY REICH INVADERS FACE 'DEATH, HATRED'

Radio Pictures Invincible Home Front—'We Are Fighting for Our Bare Existence.'

NEW YORK, Sept. 5 (AP).—Berlin propaganda broadcasts yesterday sought to build up a picture of an invincible home front army within the borders of the Reich.

"No German grain shall feed the enemy," said a Transocean broadcast. "No German mouth shall give him information, no German hand offer him help. He shall find every bridge destroyed, every road blocked—nothing but death, destruction and hatred will meet him; he shall bleed to death on every meter of German soil.

"We shall force this victory."

With American forces at the very German frontier—perhaps already across the border—a German spokesman told the home front:

"We are fighting for our bare existence and the choosing is not on our side. Weaklings will probably flag under the strain which is now being exerted on us. But the strong must keep the banner flying.

"The enemy is flooding us with a veritable thunderstorm of propaganda which may bring confusion and conflict in the homeland. He is out to split the nation and its unity.

"It is our job to work and to continue to work, as only that can bring us victory."

The broadcast came amid continued silence by Adolf Hitler who, Lisbon had reported, planned to appeal to the German people to fight to the last ditch in defense of the "holy soil" of the Reich.

Some top-flight Nazis already were reported fleeing the country. Lisbon dispatches told of the arrival in Barcelona of a German plane, among whose passengers were men named Amnan and Trefoger. A Max Anman is a close associate of Hitler and there is a high executive named Trefoger in an industrial combine controlled by Reichsmarshal Goering.

Three Great Blanket Names
"NASHUA"
"NORTH STAR"
"KENWOOD"
Lammerts of course

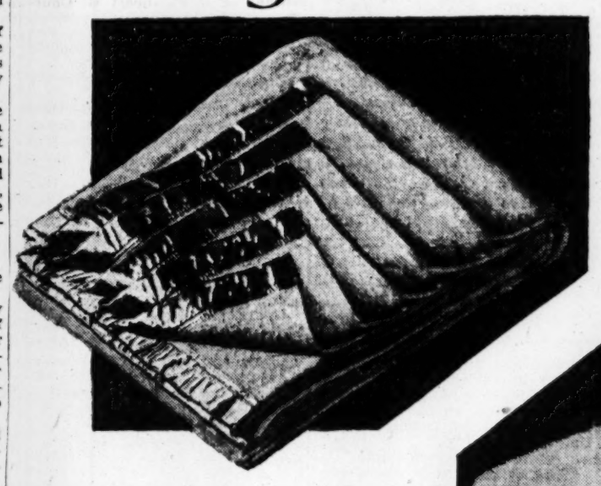

The photograph shown above is the favorite "Purey" by Nashua. At the right the justly celebrated "Famous" by Kenwood. Sorry we cannot show one of our leading brands by North Star, the "Star Light".

Select Your Blanket Now
We'll Hold 'Em Till You Need Them

5.95
"Purey" by Nashua, a favorite for many years. Of fine virgin wool—to make them stronger and for longer wear. The rayon used gives them a soft gloss that otherwise would be lost. The colors—Blue, Rose, Green or Peach. Size 72x84 in.

13.95
"Star Light" by North Star. Extremely long 100% virgin brushed wool of more than average weight. Clear solid colors of Blue, Rose Dust, Rose Pink and Green, expertly woven for their softness and long wearing qualities. Size 72x84 inch.

14.95
Kenwood's "Famous." Every strand of this superior blanket is woven of 100% pure combed wool. The colors are your favorite Blue, Peach, Green or Rose Dust, matching rayon satin binding, of course. Size 72x84 inch.

LAMMERT'S
911-919 WASHINGTON AVE. • ESTABLISHED IN 1861

TRUMAN OFFERS TWO-STEP PLAN TO AVOID DEPRESSION

Tells Labor Day Thousands in Detroit, Pontiac, F. D. R. Is Common Man's Best Hope.

DETROIT, Sept. 5 (AP).—Political seers today weighed the effects of the fourth term campaign's first official visit to Michigan, made by Vice-Presidential Candidate Harry S. Truman in a Labor day round of speech-making.

The Missouri Senator, in three speeches to labor rallies, pleaded for re-election of President Roosevelt, with the arguments that he was the best hope for the "common man" and that Thomas E. Dewey, his Republican rival, was "inexperienced."

In a speech to a Detroit Cadillac Square audience of 25,000 to 30,000, and to a Pontiac group and a second Detroit rally, Senator Truman championed Roosevelt as the "greatest man" ever to occupy the White House and the representative of a "fair, square deal."

A police motorcycle escort accompanied Truman's motor cavalcade on the 30-mile Pontiac trip. A brass band met him at that city.

"The absolute salvation of this country lies in the re-election of President Roosevelt," Truman told his Pontiac listeners.

Before his talk here Truman watched a parade of CIO unionists in which, union heads said, 100,000 men and women took part. The Senator concluded his Michigan visit in a talk to an AFL-sponsored dinner.

Truman said the Democrats would strive for full peacetime use of all factories which had been built by the Government for arms production.

The Democrats, he said, promise to avoid what he termed the mistakes of the last postwar period when, he said, the Government sold war plants "at a pittance" at the insistence of "big business" trying to "strangle out all new competition."

"We shall not, for the sake of price and profit, restrict our output of the good things of life," he said. "Rather, for the sake of our people, we shall return to the 40-hour work week and increase basic wages in terms of actual purchasing power—that is, we will enable labor to buy and use an ever increasing amount of the good things of life."

Truman said postwar America could avoid the "old spiral of depression for business and unemployment for labor" if these two steps were taken:

1. Unemployment insurance for displaced war workers while war plants are being retooled for peacetime production.

2. Continued operation instead of the junking of factories originally set up for production of war materials.

"You should be—and I think most of you are—confident that, given the right kind of leadership, America can win her way forward to prosperity and full employment for all," Truman said.

"You are not so sure we could do it with the wrong kind of leadership. And most of you are quite certain we could not do it at all with the sort of leadership we had from 1920 to 1932—and that is what you must expect from the opposition."

Telling his audience that "we of the Democratic party are not resigned to the prospect of huge unemployment after the war," Truman said the United States had built the plants and facilities for increased production which can "raise our standards and bring to American labor and industry the greatest era of prosperity in our history."

"This will not be easy, for there are those who fear the competition of these new plants, and who will cry out that it is unfair for them to have to compete with them. If they have their way, these new plants will be shut down. Many of them will be sold by the Government—for a pittance. And they then will be junked.

"That is what happened to many such plants, particularly through the West, after World War I. It was not business trends that demanded such shutdowns. It was business—big business, itself—intrenched and influential, and determined to strangle out all new competition.

"Already the same old group is putting on the same pressure to protect their vested interests. And the party that has always knuckled under to monopoly, the Republican party is asking America for the chance to control our affairs.

"Your Government, as it presently is being administered, is determined that this shall not happen again."

ST. LOUIS POST-DISPATCH
Founded by JOSEPH PULITZER
Dec. 12, 1878
Telephone Address
MAin 1111—1111 OLIVE ST. (1)
Published Daily by The Pulitzer Publishing Co. Entered as second-class matter, July 17, 1879 at the postoffice at St. Louis, (1) Mo., under the act of March 3, 1879.
MEMBER OF THE ASSOCIATED PRESS and AUDIT BUREAU OF CIRCULATION
The Associated Press is exclusively entitled to the use for republication of all news dispatches credited to it or not otherwise credited in this newspaper and also the local news published herein. All rights of republication of special dispatches herein are also reserved.
Subscription rates by mail in advance.
MISSOURI, ILLINOIS and ARKANSAS
(Applicable only where local dealer service is not available.)
Daily and Sunday, one year — — — — $12.00
Daily, without Sunday, one year — — — 7.00
Sunday only, one year — — — — — 5.00
ALL OTHER STATES, MEXICO, SOUTH AMERICA and PAN AMERICAN COUNTRIES
Daily and Sunday, one year — — — — $16.50
Daily, without Sunday, one year — — — 9.00
Sunday only, one year — — — — — 7.50
Remittance either by postal order, express money order or St. Louis exchange.

Going Back to Books and Classes

—By a Post-Dispatch Staff Photographer.

Children of the Madison School at 1118 South Seventh street gathering in the school yard before entering their classes for the opening of the fall semester. Scenes like this were commonplace in St. Louis and in many St. Louis County communities today. (An additional picture in the Everyday Magazine.)

CIO Chief Calls for Immediate Conversion Plan and Annual Wage

Murray Says Workers' Purchasing Power Must Be Increased—AFL Head Predicts Greatest Prosperity After War.

PITTSBURGH, Sept. 5 (AP).—President Philip E. Murray of the Congress of Industrial Organizations declared in a Labor day address that "our future peace and economic welfare depend upon intelligent collaboration with other nations."

Labor, he said, looks with great hope to the outcome of such conferences as those at Bretton Woods and Dumbarton Oaks.

Murray delcared "a program for reconversion and for full production and employment after the war, must be worked out at once by government in co-operation with industry, labor, agriculture and other affected groups."

He asserted one of the first steps necessary, "if we are to have jobs for all after the war, is to increase the purchasing power of the American people." This step, he said, "is prevented at present by the so-called 'Little Steel' formula which has frozen wage rates at a level far below that of wartime living costs."

Murray urged that the "Little Steel" formula be revised, and said the principle of a guaranteed annual wage must be established throughout American industry.

Of the annual wage, he added: "There is no sound reason why industrial workers should continue to be the only substantial group in America who cannot figure their income in yearly terms, but must live from week to week, or even from day to day, without knowing if they will have any income on the morrow."

"The key to this program for full production and jobs for all is national as well as international planning," he said. "We recognize that private industry has the primary responsibility for full employment. But we cannot rely solely upon its uncontrolled profit instincts to perform this task, without risking an even worse depression than followed the last war."

Green Predicts Nation's Greatest Prosperity After War.

JACKSONVILLE, Fla., Sept. 5 (AP).—With labor, management and the Government co-operating, the end of the war will signal the start of the greatest period of prosperity in the nation's history, President William Green of the American Federation of Labor predicted yesterday.

He cautioned, however, that labor's "enemies at home" must be overcome and that the nation must be prepared for temporary reverses and unemployment during the transition from wartime to peacetime economy.

"The rest period will come between the time war contracts are canceled and industry is able to complete its reconversion to peace production," Green told a Labor day gathering of 20,000 workers at the St. John's River Shipbuilding Co. here.

"Obviously, the national interest demands that this transitional process be completed in the shortest time possible and with least suffering to disemployed war workers and demobilized service men.

"Therefore, the AFL is pressing with all its power in Washington for the approval of plans for starting reconversion now, without waiting for the end of the war."

Reviewing labor's part in the conflict, Green said American workmen have produced more than 130 billion dollars' worth of fighting equipment since July, 1940. But the working man's long hours of toil "have been rendered more onerous by the hate, the criticism and the false charges which have been directed against the men and women of American labor by their enemies here at home," Green said.

COLUMBIA BOTTOMS AIRPORT EXCAVATION PLAN APPROVED

Formal approval for the city to excavate the proposed major airport site at Columbia Bottoms was given by the Army Engineers in a permit received today by Milton M. Kinsey, president of the Board of Public Service.

Kinsey said the next step would be the introduction of an ordinance in the Board of Aldermen Sept. 22 to purchase a tract of land on the site, which is near the confluence of the Mississippi and Missouri Rivers.

This ordinance would be in the nature of a test, Kinsey said, to determine how much opposition there is in the board to the entire project. He declined to name the owner or state the size of the tract covered in the ordinance, which he has had drawn up ready for introduction.

IRVING J. LEE ALREADY PAID '38 STATE TAX, SUIT DROPPED

An income tax suit in which the State of Missouri sought to collect back income taxes of $2387 from Irving J. Lee, St. Louis bookmaker who lives at 7146 Kingsbury boulevard, University City, was dismissed today by Circuit Judge Amandus Brackman at Clayton. The amount was claimed as taxes due for 1938.

Assistant Attorney General William J. Becker asked that the case be dismissed because it was discovered that Lee had been assessed twice for the 1938 tax. Lee showed him a canceled check made out to the State Auditor for the 1938 tax, Becker said, in adding that State records showed Lee had paid.

FINED FOR THROWING BOTTLE

Claude B. Bond, 5590 Pershing avenue, unemployed steamfitter and medically discharged Navy Seabee, was fined $25 today by Provisional Police Judge Harry Felderbaum for throwing a pop bottle onto the playing field during yesterday's baseball game at Sportsman's Park. No one was injured.

Bond said he "became excited" and did not intend to hit any one.

MORE BEEF FOR SERVICES, FREEZER SPACE RESTRICTED

Orders increasing the amount of beef required to be set aside for the armed forces and further restricting the use of freezer space in cold storage warehouses were made public today by the War Foods Administration.

Civilian beef supplies will be affected only slightly by a requirement, effective immediately, setting aside 60 per cent, instead of the present 50 per cent, of selected beef. More cattle are being slaughtered than a year ago, but fewer packers are producing beef which meets army specifications.

Total quantities of fresh fruits and vegetables and packaged fresh fish which may be stored in any warehouse are limited to the amounts stored on Oct. 1, 1943. Storage of any product in lots smaller than 300 pounds is prohibited, and storage of fresh poultry in barrels and baskets is restricted.

BROADLOOM RUGS
(Reversible for Durable Wear)
Turn in Your Old Carpet and Wool as Part Payment
ST. LOUIS CARPET
HOURS: 8 A. M. to 5 P. M. FO. 4551
Display Room,, 239 N. Euclid, St. Louis (8)

60 MORE MEN IN 138TH BACK AFTER 3 YEARS

12 Others to Arrive Tomorrow, Maj. Johnson Announces.

About 60 men of the Second Battalion of the 138th Regiment, among the last to return from the Alaskan theater, are in St. Louis on furlough from Camp Shelby, Miss., and about 12 more St. Louisans will leave Camp Shelby tonight and arrive here tomorrow. Others will arrive subsequently.

Maj. Herbert T. Johnson, commander of the Second Battalion of the 138th, a former Missouri National Guard regiment, told the Post-Dispatch by telephone that the last components of the regiment, away for nearly three years, arrived at Camp Shelby on Thursday. That was three months after the arrival of the first contingent of men of the First Battalion last May.

Maj. Johnson, son of Mr. and Mrs. G. A. Johnson, 4624 Arsenal street, said that the future of the Second Batatlion and of the 138th as such, awaited War Department disposition. He said the group of 60 men left Shelby Thursday night and reached St. Louis Friday.

Those arriving during the week end included Sgt. Orville Hanson, son of Mr. and Mrs. Hanson, 639 East Frisco avenue, Webster Groves; Tech. Cpl. Carl Clay, son of Mrs. Lillie Clay and brother of Mrs. Robert G. Courtial, 439 Farway lane, Kirkwood, and Pfc. Edward H. Peters, 4509 Clarence avenue. All had been in Alaska more than two years.

Families who expected a group of men of the 138th to arrive Sunday, as announced by the Camp Shelby public relations office, were at Union Station to meet Illinois Central trains from the South, but none of the men arrived Sunday.

Sgt. Robert Williams, son of Mrs. E. D. Williams, 46 Log Cabin lane, Webster Groves, telephoned his mother that he would arrive tomorrow. Among those at the station Sunday were families of Staff Sgt. Thomas G. McDermott of Company F, son of Mr. and Mrs. Edward McDermott, 4392 McPherson avenue; Staff Sgt. Oscar J. Laramie, Company E, son of Mr. and Mrs. Felix Laramie, 405 St. Louis street, Florissant, away two years, 10 months; Pvt. Henry R. McAllister, brother of Mrs. Charles Dennis, 3848 Russell boulevard, away since June, 1941, who was married in Alaska, and Staff Sgt. Edward Pastrovich, formerly of Kirkwood.

MAN HIT BY PLANE PROPELLER

John L. Smallwood, 8608 Joseph avenue, Brentwood, suffered cuts on the back of the head and shoulders yesterday when he walked against the moving propeller of an airplane at Lakeside Airport, near Granite City. He was taken to St. Mary's Hospital in East St. Louis, where his injuries were pronounced not serious.

Smallwood alighted from the plane, and after cleaning some grass from the landing gear was warned by the pilot, J. R. Tucker, 5629A Labadie avenue, to move away from the propeller. Instead, he stepped backward and was struck.

REFRESHING LUNCH FOR WARM WEATHER
F E FOOD SHOPS
Air-Conditioned for Your Comfort
Have You Had Your Vitamins Today?
You can have and enjoy them with a Missouri Salad Plate (Sliced Tomato, Potato Salad and Sliced Egg on Lettuce) Served with crackers or Ry-Crisp — — — — — — 25c
611 Locust 119 N. 8th 912 Washington 3563 Olive 1018 Market

TO MAKE A BETTER RECORD
USE S.G. ADAMS
LOOSE LEAF and Bound BLANK BOOKS
Special Ruled Books MADE TO ORDER
Ledgers, Journals, Cash Books, Day Books, Multi-columnar Books. Many special purpose books . . . in fact, a type for every commercial and personal use.
S.G. Adams Co.
TENTH AND OLIVE STREETS (1). Phone MA. 2215

NEW SCHOOL YEAR OPENS IN CITY AND MOST OF COUNTY

St. Louis Public System Conducts Half-day Registration—Program Expanded.

School children in St. Louis and most of those in St. Louis County returned to their classes today following the summer vacation.

The total enrollment, taking into account late registrations, was forecast as follows:

St. Louis public schools, 91,000; St. Louis County public schools, 48,000; Catholic parochial schools, 25,000 in the city and 10,000 in the county; Lutheran schools, 3600, and Hebrew schools, 1500.

Kirkwood public and parochial schools open tomorrow and schools in Webster Groves, Clayton and Rock Hill on Monday.

All pupils in the St. Louis public schools were dismissed at noon today, an innovation introduced this year by Superintendent of Instruction Philip J. Hickey to permit teachers and principals a half-day in which to handle clerical work incident to the opening of classes. Formerly, only high schools were closed at noon the first day.

Shortage of Substitutes.

At a meeting of school principals yesterday Hickey said there was a marked shortage of substitute teachers because of wartime conditions and that on inclement days during the fall principals might find it difficult to staff all classrooms.

He pointed out that normally the corps of substitutes is bolstered by some 200 graduates of teachers colleges awaiting permanent assignment but that this year only 50 such graduates are available.

Hickey said he thought a slight increase would be noted this year in the enrollment in kindergartens and elementary schools, which would be offset by a further but perhaps somewhat arrested decline in high school enrollment.

A guidance clinic set up in the Board of Education building is attempting to persuade high school students to leave war jobs and return to school, or to combine school with part-time jobs. It will remain open at least through this week.

Physical Education.

An expanded health and physical education program will go into operation with special reference to elementary schools. Elementary pupils will be required to spend 90 minutes a week in physical education classes, rather than the 60 minutes formerly required.

There also will be an increase in medical services offered by school physicians and nurses and a comprehensive program of dental examination will be set up.

In connection with the public schools' current emphasis on improvement in reading, eye examinations will be given on a broader basis and a new series of reading material from kindergarten through the sixth grade will be introduced.

One school, Cote Brilliante Branch High School, at 2616 Cora avenue, will remain closed and the pupils assigned to nearby elementary and high schools and Hadley Technical High School. Cote Brilliante will be opened as an elementary school when it has been determined whether to use it as a school for white or Negro children.

Union Station and Bus Terminals Jammed at End of 3-Day Holiday

Crowds Rival Those of Last Fourth of July—Mostly War Workers on Brief Vacations.

St. Louisans jammed Union Station and bus terminals last night returning home and to their jobs from a long Labor day week end that started Friday night with an exodus that rivaled that of last Fourth of July.

Officers of the Greyhound Bus Lines said travel within a radius of about 150 miles of St. Louis was about 10 per cent greater than in the last peak period—the Fourth of July holiday. One spokesman said most of the travelers appeared to be war workers en route home to Southern Illinois, or Southeastern Missouri for a brief vacation.

Train travel was somewhat lighter than that of last July 4, a spokesman for the Terminal Railroad Association said, adding that Union Station crowds appeared normal this morning, most of the vacationers having returned last night. Crowds then, he said, were "pretty nearly peak crowds."

Capt. Thomas E. Whitecotton of the Missouri Highway Patrol reported that automobile traffic over the week end was considerably heavier than usual, with the peak reached last night when most motorists returned from vacation spots to start back to work today.

St. Louisans who stayed home visited Forest Park in large numbers and took short automobile rides, using gasoline coupons they had saved for the occasion. Approximately 15,000 attended the Sunday baseball game between the St. Louis Browns and Detroit, and about 17,000 saw the holiday game yesterday between the Browns and the Cleveland Indians.

During the three-day holiday 92 persons were arrested on charges of disturbing the peace and the two city Police Courts worked until 1 p. m. today to dispose of the cases. Thirteen of those arrested were fined, nine were paroled and the rest of the defendants were discharged or obtained continuances.

The only organized holiday celebration was a Labor day parade in East St. Louis, in which members of 60 labor unions participated. The line of march started at Eighteenth street and St. Louis avenue and ended at Jones Park, where the annual picnic was held under the auspices of the Central Trades and Labor Union.

DIES AFTER CHARGING HE IS BEING POISONED

Henry Temme of Wentzville Told Sheriff—Stomach Contents Analyzed.

State Highway Patrol chemists at Jefferson City today were making an analysis of the contents of the stomach of Henry Temme, 85 years old, of Wentzville, Mo., who told St. Charles County Sheriff Omar Schnatmeier before he died Friday that he was being poisoned.

Temme, who was the father of Gus Temme, State Liquor Inspector for St. Charles County, called Sheriff Schnatmeier to his home early last week, Schnatmeier told a Post-Dispatch reporter.

"He told me he had been sick and was getting sicker," Schnatmeier said. "He seemed to think someone was poisoning him."

Temme was admitted at St. Joseph's Hospital in St. Charles last Wednesday. He died there Friday. Physicians said symptoms did not indicate poisoning.

Intestinal organs were removed at an autopsy at the hospital and sent to the patrol headquarters, Schnatmeier said, "just to be on the safe side." Funeral services were held for Temme Sunday in Wentzville. In addition to his son, he is survived by his wife, Mrs. Sarah B. Temme.

CANNED TOMATO CEILING SET

WASHINGTON, Sept. 5 (AP).—Average retail price for canned tomatoes from the 1944 crop will be the same as that in 1943, the Office of Price Administration said yesterday in announcing processors' ceiling prices, effective Sept. 5.

OPA pointed out that subsidy is being paid on canned tomatoes this year to hold prices to 1943 levels for civilians. However, increases or decreases in retail prices for specific items may occur in some areas, OPA explained.

DURATION SUSPENSION FOR 3 OIL STATIONS

OPA Charges They Failed to Have Coupons for Gasoline Sold.

Three St. Louis filling station operators, who were charged by the Office of Price Administration with violating gasoline rationing regulations by failing to have coupons for gasoline sold, today were suspended from doing business for the duration of gasoline rationing, by J. Donald Gunn, OPA hearing commissioner.

M. M. Matthews, operator of the Wedge Service Station at 2431 North Garrison avenue, who serves as a preacher at the African Methodist Episcopal Church at 2631 Elliot street, was charged with being short ration coupons for 1792 gallons of gasoline and transferring counterfeit coupons to his supplier. He testified his customers gave him the counterfeit coupons.

A suspension order was issued by Commissioner Gunn against Howard Johnston, operator of Johnston's Service Station at 2900 North Prairie avenue. OPA investigators said Johnston gave his supplier 168 counterfeit A-11 and 351 counterfeit C-2 coupons in payment of gasoline received.

Milton Grotpeter, operator of Grotpeter's Service Station at 10845 Riverview drive, was prohibited from further doing business after agents testified they discovered that he did not have ration coupons for 2928 gallons of gasoline he had sold. They pointed out the total capacity of his filling station was 3165 gallons.

Woman Struck by Room-Seeker.

Mrs. Mary Moncado, 1823 Carr street, was struck in the face and head Sunday by an unidentified Negro when she sold him and another Negro who accompanied him that se did not have any rooms to rent, she reported to police yesterday.

1-A MEN OVER 26 LIKELY TO GO IN MONTH OR TWO

Those Not in Key War Jobs to Be Called Again in Regular Sequence of Order Numbers.

St. Louis men over 26, who are classified 1-A by Selective Service and who are not in essential war work, are likely to be called for induction into the Army this month or next month, Col. John G. Christy, head of Selective Service in St. Louis, said today.

Explaining that the bar on the induction of men over 26 has been lifted by Col. Claude C. Earp, director of Selective Service in Missouri, Col. Christy said all draft boards have been notified to resume induction of men over 26 in the regular sequence of order numbers. The bar was placed on the over-26 age group to permit draft boards to reclassify and review 1-A registrants in the light of more liberal Selective Service rulings from Washington.

"Since the ban has been on," Col. Christy said, "draft boards have been meeting their induction quotas from the 18 to 25 age group. But any non-father who is now classified 1-A can almost be sure of being inducted within the next 60 days.

Col. Christy pointed out that selective service rulings permit non-fathers from 26 to 29 to be deferred only if they hold key positions in war industry or other activities that are considered necessary.

Provisions for non-fathers over 30 are less stringent, he said. Men in this age group may be deferred if they are engaged in war or other essential work. Fathers in these age groups may be deferred, he said, depending upon their marital status and their occupational activities.

"In spite of all this," he added, "it must be remembered that Selective Service laws tell us to take all acceptable men from 18 to 37."

LOUIS H. EGAN VISITS PAROLE OFFICER, GETS INSTRUCTIONS

Louis H. Egan, former $80,000-a-year president of Union Electric Co. of Missouri, called today at the office of Milton Weiffenbach, chief Federal parole officer here, to learn the terms of the parole on which Egan was released last Friday from the Federal prison at Terre Haute, Ind.

Egan was paroled after serving eight months of his two-year term for violating the corrupt practices section of the Holding Company Act, in connection with the company's $600,000 political slush fund.

He was instructed to report to the parole officer once a month, in person whenever possible, up to Dec. 28, 1945, the end of the term for which he was sentenced. Mrs. Egan accompanied her husband to the Federal Building.

FALL ENROLLMENTS
For Spanish, Portuguese, French, Etc. Are Now Being Accepted at
BERLITZ SCHOOL OF LANGUAGES
412 Continental Bldg., Olive at Grand (8) NE. 2445
For 66 Years BERLITZ Has Never Failed

BUCK PRIVATE or GENERAL . . they ALL look good in Schweig photographs.
MARTIN SCHWEIG
FINE PHOTOGRAPHY
4927 Delmar Bl. (8) RO. 3000

Just think
"MADE-TO-ORDER"
FACE POWDER
INTRODUCTORY BOX FOR ONLY $1
Plus Federal Tax
What an art! Such a difference on your skin. A strictly "made-to-order" powder for YOU. Watch our consultant blending. She can cater to your every whim in colors . . . for your fashion costume, suntan, or paling complexion. See her in person Wednesday.
Toiletries—Main Floor
Store Hours: 9 to 5
FAMOUS-BARR CO.
Operated by May Dept. Stores Co. We Give and Redeem Eagle Stamps

JACCARD'S Saint Louis
Mermod-Jaccard-King Jewelry Co.

For Christmas . .
Jaccard's has assembled a wide and varied collection of personal Christmas cards which are appropriate and expressive of the holiday time. We suggest that you make your selection now so you will have your own message in ample time for long distance mailing.
100 Cards with Your Name Imprinted, $8.00 to $28.00
Write Peggy Brooks for Mail Orders—Sorry No C. O. D.'s
MERMOD-JACCARD-KING
Locust at Ninth (1) MAin 3975

World's Leading Cut Rate Drug Stores
Katz
CORNER 7TH AND LOCUST
SHOP WEDNESDAY and THURSDAY
• 6101 EASTON • 6150 NATURAL BRIDGE

RED HOT COUPON
CRYSTAL WHITE LAUNDRY SOAP
With This Coupon
4 for 13c
Coupon Good With Any 25c Purchase (Except Tobacco or Grocery Items). Good Wednesday and Thursday
Limit 4—No Mail Orders

RED HOT COUPON
RON GONGA IMPORTED RUM
86-Proof—Imported
PINT FULL With This Coupon $2.19

RED HOT COUPON
REGULAR 5c CORAL TOILET TISSUE
650-SHEET ROLL
With This Coupon
3 for 9c
Limit 3

POPULAR BOOKS
"A TREE GROWS IN BROOKLYN," By Betty Smith $1.49
Under Cover BY JOHN ROY CARLSON $1.49

GIFTS FOR SERVICEMEN
FITTED DRESSING CASE Fine leather. $3.98 Plus Tax
Genuine Leather DRESSING CASE Handsomely Tailored $2.98 Plus Tax
BLACKOUT LIGHTER Flameless, fluidless. $1.50
$5.00 ALGERIAN IMPORTED BRIAR PIPE Smooth Smoking $3.49
DUNHILL CIGARETTE CASE LEATHER $2.98
CONGRESS PLAYING CARDS Easy Shuffle 69c
LATEST EDITION POCKET BOOKS Popular stories. 25c

Katz FOR FASHION TOILETRIES
$1.10 APRIL SHOWERS FACE POWDER Glorious Shades 49c
$1.00 CUTEX BRASS BAND SET Complete manicure. 89c
METAL FRAME COSMETIC BAG Washable fabric. 59c
Hollywood OATMEAL SOAP Delightfully Scented. Box of 6 42c
HINDS BEAUTY BARGAIN Includes hand lotion and facial cream. 49c
$1.50 REX DRAW-STRING COMPACT With mirror and puff $1.09

HOME and DAILY NEEDS
$1.25 CLOTHES BRUSH Strong Bristles 79c
35c CORK TABLE MATS Russian Dancer Design 29c
O'CEDAR MOPS
O'CEDAR OIL MOP. With handle $1.19
O'CEDAR OIL MOP $1.49
O'CEDAR DE LUXE FLOOR DUSTER MOP. With handle $1.98
$1.00 HAVENHILL Stationery 60 Sheets 50 Envelopes 59c
PARKER QUINK Contains Solv-x. 4-Ounces 25c

$1 Metal LUNCH KIT Regulation Size 69c
10c CLOPAY STAIR TREADS 9" by 18" 3 for 25c
65c BOSTON BEAN POT 2-Quart Size. With Cover 49c
$1.75 WHISTLING TEA KETTLE 2-Quart Capacity $1.39
$1.95 ESSEX CHINA TEA POT Hand Decorated. 5-Cup. $1.69
$4.95 ALL-STEEL TOOL OR TACKLE BOX With Self-Lifting Tray $3.95

HOUSECLEANING NEEDS
SARONG BROOM COVER For Wall Cleaning. 69c
75c RED BAND WET MOP 16-ounce size with handle. 49c
25c O'CEDAR POLISH. 4 Ounces 18c
50c JIFFY NO-RUB WAX. Quart 29c
50c WRIGHT'S SILVER CREAM. 16 Ounces 29c
80c OLD ENGLISH NO-RUB WAX. Quart 69c
75c TAVERN NO-RUB WAX. Pint 59c
$1.30 JOHNSON'S GLO COAT. Quart 98c
OIL TANNED PATCHED CHAMOIS Large Size. Ideal for cleaning. 39c
$1.00 WOOL SPONGE Household Necessity. Large Size 79c

EXTRA SPECIALS
LADY ESTHER FACE POWDER—55c 29c
CARTER'S LITTLE LIVER PILLS—25c 12c
TUMS FOR INDIGESTION—10c 5c
TEEL LIQUID DENTIFRICE—25c 19c
VASELINE BLUE SEAL WHITE—10c 6c
MURINE FOR THE EYES—60 34c
DRENE SHAMPOO—60c 49c
ASPIRIN REG. 5-GR.—Bottle of 100 9c
SIMILAC POWDERED MILK—$1.25 79c
Right Reserved to Limit Quantities
Add 20% to All Those Items Subject to Federal Luxury Tax

Teel 39c
THE LIQUID WAY TO SPARKLING TEETH

D'SAPEER
DESTROYS ODORS INSTANTLY
Spray D'SAPEER—foul odors disappear quickly—leaves fresh scent of cleanliness. Use D'SAPEER for cooking odors for stale tobacco smoke, clothing and house odors. Easy to use, economical.
Contains NO Water.
Two popular fragrances—delightfully exotic Importé and dainty, refreshing Cedar Pine.
4 Oz. 59c 8 Oz. 98c
THE MAGIC MIST THAT DISPELS ODORS

RED HOT COUPON
75c Seiberling HOT WATER BOTTLE 2-Quart Size, Durable Rubber. With This Coupon 39c Limit 2

RED HOT COUPON
25c Eaton or Tim Hair Oil Lubricate scalp, enhance hair. With This Coupon 8½c Limit 2

RED HOT COUPON
35c—1-PIECE DESSERT SET 6 Individual Dishes and Serving Bowl With This Coupon 19c Limit 2

RED HOT COUPON
10c HOT POT HOLDERS Durable Fabric Pot Holders. With This Coupon 3 for 9c Limit 6

CAA FINDS FEW PHYSICALLY UNFIT AS PLANE PILOTS

Only 1.5 Pct. of Applicants Rejected for Medical or Mental Reasons, Official Says.

Tests over the last two years have shown that many physically handicapped persons can pilot an airplane adequately, Dr. W. R. Stovall, chief of the Civil Aeronautics Administration Aviation Medical Division, said in an interview here today.

"Our division," he said, "has had to eliminate for physical or mental reasons only 1.5 per cent of those persons who apply for medical certification." Dr. Stovall is in St. Louis to attend the sixteenth annual convention of the Aero Medical Association of the United States which opened yesterday at Hotel Jefferson.

The current procedure of certifying applicants medically for private pilot's licenses will be speeded up from a matter of months to only a few days, Dr. Stovall said. "We are now at work revising the procedure in conjunction with a research committee appointed by the National Research Council," he said.

Mental Tests Studied.

At present, he said, the problem of weeding out those mentally unfit is not being met successfully. Psychiatric measures necessary to cope with the situation cannot be applied because of present examination and methods and facilities, but "these methods should be revised and the question is being considered by the new research committee."

Creation of the new research committee was discussed at sessions today by Dr. Louis B. Flexner of Washington and Brig. Gen. E. G. Reinartz of the United States Army. The committee will counsel CAA with periodic reviews of physical and mental standards as affected by changing conditions of operation and design of aircraft; investigative work pertaining to physical and mental tests and study of CAA medical records relating to airman performance and accident proneness.

"It is my opinion," said Gen. Reinartz, "that this new committee should recommend a definite program of education for the public by radio, press and such other means as may be available to indoctrinate our people in the possibilities and limitations in this tremendously expanding field. Our people must be informed that even in a democracy there are certain restrictions in connection with flying that will from time to time have to be imposed in the interest of the public generally."

Tuberculosis and High Altitudes.

How two physicians working in an environment resembling high altitudes reactivated healed tubercular spots while in quest of data regarding the chokes, an asmathatic high altitude choking, was reported in a paper by three Columbia University College of Physicians and Surgeons staff men.

The doctors conducting the experiments were not identified, but both have recovered. They conducted their work in steel chambers which simulated the atmospheric conditions through which high altitude flyers must travel.

They were studying the chokes, an asthmatic-like affliction suffered by flyers in altitudes of about 40,000 feet. The chokes, it was reported, are not in themselves dangerous, but they endanger the lives of combat airmen by requiring removal of oxygen masks. The chokes appeared to be attributive to bubbles of nitrogen forming in the throat membranes. They are a high altitude disturbance similar to deep-sea bends.

Blue Patches on Bodies.

The investigators also learned that persons with sensitive skins are particularly susceptible to chokes. These persons, they said, also develop blue patches on their bodies because the nitrogen bubbles in or near the skin cut off the blood circulation.

Why the scars of the previous tubercular victims reopened is not clear, the Columbia group reported. It is thought they may mave burst their own internal pressure when in the experiments the pressure in the lung tissues dropped.

Persons attending the meeting were told by Malcolm Y. McCormick of the Civil Aeronautics Administration Aviation Medical Division, that mental as well as physical defects must be considered in the issuance of pilot licenses, if safety is to be assured in civil aviation.

Parallel in Auto Licenses.

By tracing the relation of physical fitness to proficiency in the history of automobile license issuance, said McCormick, highly relevant material may come to light.

"In both cases," he said, "there are agencies functioning in the interests of the public in their operation of a potentially hazardous vehicle. In both cases it has been necessary to weigh the 'constitutional' right of the individual on the one hand against the safety of the public on the other."

But, McCormick continued, the correlation studies do not always furnish a complete picture. One problem, he said, is the failure to eliminate all deficient cases from the normal group. Citing the present limited psychiatric evaluation of aspirant pilots, McCormick declared that if there are factors "leading to accident proneness not yet being disclosed through the current examination procedure then these factors, unless accompanied by some other evident defect, would appear among normals" to give them a relatively higher accident rate.

Use of a group-comparison method for ascertaining the relation of physical deficiency to proficiency, McCormick observed, is misleading. "In actual clinical practice," he said, "there is always the very real possibility of including as normal, such extremely bad risks as epileptics, some of the clinical psychoses and a certain percentage of alcoholics."

McCormick urged as one way to obtain more precise information about the qualifications of aspirant pilots accurate determination of the physical and mental characteristics of the pilot and the candidate for a pilot's license.

3 FLYERS MISSING IN ROMANIA NOW REPORTED SAFE IN ITALY

Three airmen from the St. Louis area who previously were reported as being missing in action, or as prisoners of war in Romania, have been evacuated to Italy, the Post-Dispatch learned today.

Cpl. Robert R. Vernon Jr., 23, gunner on a bomber, who was reported missing in action July 22 over Romania, informed his parents in a cablegram that he was safe and well in Italy. It was believed that he was among the prisoners liberated with other American flyers when the Russians captured Bucharest. His parents, Mr. and Mrs. Robert R. Verron Sr., live at 203 Gray avenue, Webster Groves. His father is general secretary of the Y. M. C. A.

Lt. Robert E. Lynn of 2700 Henrietta street and Lt. Guy L. Hudson, 901 Grand avenue, Edwardsville, Ill., were freed from Romanian prison camps last week and evacuated to Italy, an Associated Press dispatch reported today.

CAMERAS NEEDED
Some serviceman needs your camera or other photographic equipment which you are not now using. Sell it for cash. Bring in your cameras of all kinds, exposure meters, projectors, enlargers, etc.
No delay or red tape. You get the cash at once.
CAMERA EXCHANGE
2650 Park Ave., at Ohio St.

Effective Home Treatment Promptly Relieves Misery of
ECZEMA
Also aids healing
First applications of wonderful soothing medicated Zemo—a doctor's formula—promptly relieve the itching and burning and also help heal the red, scaly skin. Amazingly successful for over 35 years! First trial of marvelous clean, stainless *liquid* Zemo convinces! All drug stores. In 3 sizes.
ZEMO

FOR QUICK BEEFY SOUP USE STEERO—MADE WITH REAL BEEF EXTRACT
5 CUBES 10¢
A Cube Makes a Plateful
STEERO
BOUILLON CUBES
BEEF • CHICKEN • VEGETABLE

"My client claims that his wife sharpened pencils with his Marlin Blades"
Guaranteed by The Marlin Firearms Co. Try Marlin Shave Cream—makes a good blade shave better!

Jaccard's Liquid SILVER POLISH
50c & 80c Per Bottle
The modern way to keep your silver bright and sparkling is to use Jaccard's Liquid Silver Polish. This easy-to-use polish cleans and brightens with a minimum of effort.
JACCARD'S Saint Louis
Mermod-Jaccard-King Jewelry Co.
Locust at Ninth (1) MAin 3975

BERKLEY magazine fashions

Shown in
HARPER'S BAZAAR
Wonderful Juilliard all-wool gabardine suit in American beauty, blue, melba green, brown or black. 10 to 20.
$59.95

Shown in
VOGUE . . .
Tailored by Monarch . . . figure-defining dressmaker overcoat in all-wool with rayon velvet piping. Black, brown. 10 to 18.
$59.95

Shown in
GLAMOUR
Hand stitched suit in Forstmann's Sundra woolen. Grey, fuchsia, green, brown, black. 10 to 20.
$45.00

(Berkley Salon . . . Third Floor)
Sonnenfeld's

BAR COMMITTEE URGES CONTINUING POLL ON JUDGES

5 Questions Proposed for Association Ballot on Retaining Present Circuit Jurists.

The Bar Association of St. Louis, which in previous elections has passed its own judgment on qualifications of candidates for the bench, has received a recommendation from its judiciary committee that members of the bar continue their critical function this year under the new nonpartisan court plan.

This year the question before the voters in November will be only whether the judges of the St. Louis Circuit Court whose terms are expiring shall be retained in office.

For a proposed poll of bar association members' views on the present Circuit Court Judges the judiciary committee has drawn up a ballot which asks five questions concerning each judge, and indicates the percentage of the vote the judge must receive in order to be recommended by the association.

The questions and the required percentages are:

"Have you complete confidence in his integrity?" Required, 85 per cent.

"Does he possess the requisite judicial temperament?" Seventy per cent.

"Does he posses the requisite legal ability?" Sixty per cent.

"Is he industrious and diligent in the dispatch of business?" Sixty per cent.

"Is he considerate of the time and convenience of all persons appearing in his court?" Fifty per cent.

In the event fewer than 250 votes are cast on any question, the vote on that particular question is not to be taken into consideration or reported. The Bar Association now has more than 1100 members.

The judiciary committee also proposes a questionnaire on political activity of judges. Its report declares on this point:

"In order to assist in the maintenance of the high standards required under the nonpartisan court plan, and to give the members of this association an opportunity to present any facts or information which they might possess concerning political activity of any Judge of the Circuit Court of St. Louis, this committee suggests that a questionnaire be enclosed with the ballot, giving the member an opportunity to present the facts or information in his possession to the president of the Bar Association with the understanding that such information would be treated as confidential."

The proposed questionnaire on political activity quotes a provision of the non-partisan court plan making it unlawful for any Circuit Court Judge to "directly or indirectly make any contribution to or hold any office in a political party or organization or take part in any political campaign." It asks Bar members if they have any information indicating a violation of the provision. It then asks if the member having the information is willing to submit it in confidence to the president of the Bar Association.

Circuit Court Judges Charles B. Williams and Robert L. Aronson, whose six-year terms expire Dec. 31, would be the first of 18 Judges of the St. Louis Circuit, the Eighth, to be passed on by the bar under the proposed method. The terms of the others expire in 1946 and 1948.

The executive committee of the Bar Association has called a special meeting of the Association for 6 p. m. Monday, Sept. 18, in the ballroom of the Hotel DeSoto, at which the judiciary committee report will be read and acted upon. James V. Frank is chairman of the judiciary committee, the other members of which are William W. Crowdus, Ronald J. Foulis, James E. Garstang, Samuel H. Liberman and Roland F. O'Bryen.

CHIANG APPEALS FOR UNITY IN CHINA'S MOST TRYING HOUR

CHUNGKING, Sept. 5 (AP). — President Chiang Kai-shek of China in a plea for unity today declared that the present period of China's war of resistance was most difficult.

"The decisive stage of the war has begun in the China theater," the Generalissimo told the People's Political Council, an advisory board without plenary powers which the Chinese regard as an embryonic parliament.

Since defeats on Saipan and Guam, Chiang said, Japan realized its doom was near and in an attempt to bolster ebbing morale of its army and people had launched offensives in Honan and Hunan provinces. China, he declared, must be prepared for its most trying hour before final victory is attained.

DEATH SENTENCE FOR ATTACK ON WOMAN IN HOME UPHELD

JEFFERSON CITY, Sept. 5—The death sentence of James Thomas, Negro, imposed by a St. Louis County Circuit Court jury for a criminal assault upon a 22-year-old white woman in January 1943, was upheld today by Division No. 2 of the Missouri Supreme Court.

The court set the execution of Thomas for Oct. 20 in the lethal gas chamber in the State penitentiary here.

Thomas was convicted of attacking the woman, mother of a four-month-old child, after forcing his way into her home in Wellston. The woman, an employe of the small arms ammunition plant, was slashed on the abdo[illegible]n and one hand with a knife, rob[illegible]d and assaulted

BIG U. S. BOMBERS HIT REICH CITIES IN PATH OF DRIVE

Stuttgart, Karlsruhe and Ludwigshafen Blasted —Budapest Pounded in Support of Reds.

LONDON, Sept. 5 (AP).—Up to 1750 American planes from the west and south struck three major transport and industrial centers in the German Rhineland today in the path of advancing Allied armies and bombed Budapest and rail bridges in Hungary and Northern Italy.

Around 750 Flying Fortresses and Liberators from Britain bombed Stuttgart, Karlsruhe and Ludwigshafen. They were convoyed by about 500 Mustang fighters.

Up to 500 heavy bombers from Italy blasted Budapest, and railroad bridges 20 miles northeast at Szob and 10 miles southeast at Szolnok. The Germans threw up flak at the Hungarian capital, but risked no fighter planes. Another flight of Liberators bombed the Ferrara bridge in North Italy for the sixth time in two weeks.

Lightnings caught a fleet of German planes on virtually undefended landing fields in Western Germany and destroyed 60 on the ground and 15 in the air.

Perhaps the most significant of the three-target attack by nearly 750 Flying Fortresses and Liberators from Britain was the attack on the rail yards and repair shops at Karlsruhe, just across the French-German border in the Rhineland. Mosquitoes dropped many two-ton blockbusters on Karlsruhe last night without loss.

Because of its location and huge transport facilities, Karlsruhe is a logical focal point for supplies and reinforcements which Hitler probably is marshalling for the battle of Germany. One report placed the United States Third Army within 40 miles of Karlsruhe.

Up to 500 Mustang fighters escorted the bombers and Berlin said air battles ensued.

The Daimler-Benz plane engine works and a motor transport plant were bombed visually in clear weather at Stuttgart. Karlsruhe rail targets also could be seen from aloft.

At the big chemical works of Ludwigshafen on the Rhine, the flyers encountered heavy clouds and dropped explosives by instrument on objectives not specifically described.

It has been estimated that 14,795 Allied airmen were lost by death or capture in the first 70 days of the invasion, ending Aug. 15. This was based on an average of five men to a plane, of which 2959 were lost. During the same period the Allies downed 2990 enemy craft and destroyed an additional 651 on the ground.

Vimy Ridge Memorial Undamaged

VIMY RIDGE, France, Sept. 5 (AP).—Canada's gleaming white memorial on Vimy Ridge, standing in tribute to the great Canadian victory here in the first World War, was found undamaged and not a bomb or shell had fallen near it.

ADVERTISEMENT

Tips for Tired Eyes

1. Hold reading matter about 14 inches from face. 2. Avoid reading in poor light. 3. After driving, exposure to dust or wind or when eyes are overworked, bathe them with Lavoptik. Quickly soothes inflamed, sore, burning, itching and irritated eyelids or money refunded. Thousands praise it. 30 years success. Get Lavoptik today. At all drug stores.

CHECKING UP

Consider the many benefits of a CUSTOM CHECK ACCOUNT. It's inexpensive—it's convenient—it's safe—it's businesslike—it's modern—it's exclusive at

MISSISSIPPI VALLEY TRUST CO

Member Federal Deposit Insurance Corporation

BROADWAY & OLIVE

Call JEfferson 3702

STOKERS

SERVICED • INSTALLED • REPAIRED

GENERAL SALES AND ENGINEERING COMPANY

4468 DELMAR BLVD.

FOR MINOR BURNS CUTS — MOROLINE PETROLEUM JELLY 10¢ — 5¢—8 TIMES AS MUCH FOR

YOUR HAIR ALWAYS looks better groomed with Moroline Hair Tonic. Keeps unruly hair in place. Gives lustre. Big bottle, only 25c. Sold everywhere.

"JUST LIKE NEW"

Staten Island

2306 WASHINGTON AV 3 CLEANERS

CENTRAL 4040—FOR NEAREST BRANCH

Store Hours Today—12:15 to 8:45 P. M.

Pajamas Without Pants!

The New *Kaylon* SLEEP JACKET

$3.47

Men! Here's something new! Something that many of you have surely thought of and wanted for a long time; an extra length pajama coat (no pants) for comfortable sleeping. In light beige rayon or striped chambray or broadcloth; sizes A B C D.

Mail your orders or dial CE. 9449.

SBF Men's Store—Street Floor.

STIX, BAER & FULLER

men's store—street floor

BEST & CO.

soft and slim

Slim simplicity . . . the soft bow neckline . . . and wonderful colors make this dress one of those gems you'll wear now and all through the Winter. Fine, soft wool in blue, violet, emerald, gold or red.

Sizes 10 to 20 . . . . **25.00**

Mail and phone orders filled
Postage prepaid everywhere in the U. S.

BEST & CO.

825 Locust Street, St. Louis 1
Chestnut 0254

STORE HOURS TODAY—12:15 TO 8:45 P. M.

STIX, BAER & FULLER

A Gallery of Colors

ALL WOOL AND 54 INCHES WIDE

Rich looking, luxurious feeling pure woolens! Deep suede coating (one a wondrous fabric by Forstmann) . . . fashion endorsed woolen suitings . . . and soft Botany flannels and crepe. Fabrics flushed with Autumn's own colors: tangy greens, earthy browns, sunset reds—and more. Yes, here is the color excitement . . . the fabric luxury you want for the clothes in your new fall wardrobe!

Coatings in solid or herringbone weaves. Mellow colors . . . dark colors . . . bright colors! Yd., $5.98 to $8.95

Dress woolens and suiting woolens in colors that run the gamut: soft, vivid or dark. Yd., $3.95

Shetland design in woolen suitings (nice for a three-piece suit). A rainbow of colors; dark ones, too. Yd., $3.95

Woolen suiting in men'swear checks or stripes . . . for that thoroughbred look. Black, navy, brown. Yd., $4.98

Botany's wool flannel . . . soft as a powder puff; in a chorus of colors. Yd., $3.25 or in wool crepe. Yd., $2.98

SBF Fashion-by-the-Yard Section—Second Floor

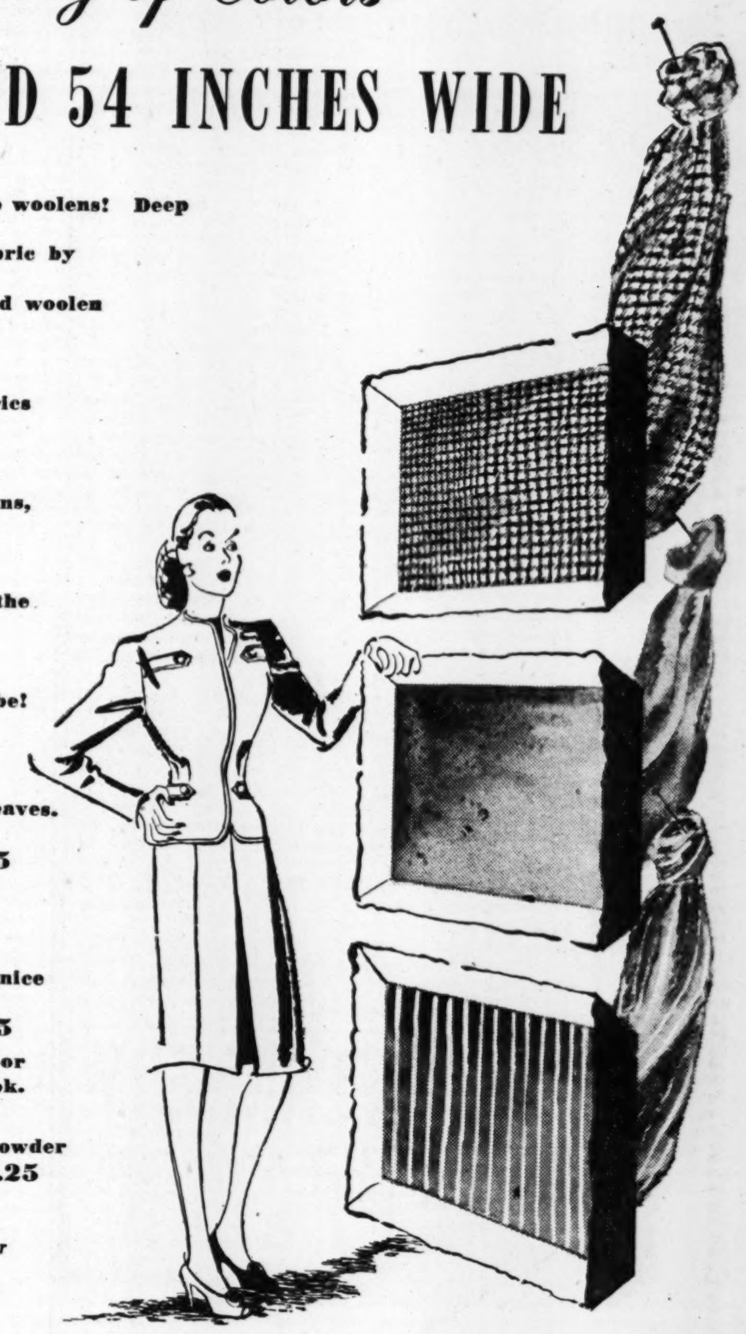

3155 Butterick 50c

Scarfs and Doilies in

DELICATE, VENISE-TYPE LACE

Graceful leaf and flower allover pattern in ecru lace. Long runners for your dining table, shorter pieces for your dresser, and a variety of small doilies you like for dinner table settings and to glamorize occasional tables. So decorative . . . yet such a practical way to protect your fine table tops! $1.19 to $8.98

6x12	$1.19	16x24	$5.98
12x12	$1.98	16x36	$6.98
10x14	$1.98	16x45	$7.98
12x18	$2.50	16x54	$8.98

SBF Linens—Second Floor

GET IT "OVER THERE" ON TIME

make it the "right gift"

Mailing Dates Sept. 15 to Oct. 15

It's time to be getting those Christmas Boxes planned for overseas and SBF has done its best to give you all the information and help you'll need. Come into our Gift Post, where you will find a large selection of the most desirable gifts, and ask for the booklet that we have prepared for you telling just what is most needed and most welcome; included you'll find all mailing rules and necessary information to help you "get it over there on time!"

SBF Gift Post—Street Floor

WALLACH OUSTER SUIT DISMISSED BY SUPREME COURT

Findings of Special Commissioner, in Favor of County Prosecutor, Held Correct.

By the Jefferson City Correspondent of the Post-Dispatch.

JEFFERSON CITY, Sept. 5—The Missouri Supreme Court en banc, in a unanimous opinion written by Judge Laurance M. Hyde, today dismissed the ouster suit filed against Prosecuting Attorney Stanley Wallach of St. Louis County by Attorney General Roy McKittrick, and gave its opinion that the findings of its Special Commissioner, in Wallach's favor, were correct and fully supported by evidence

Wallach is Republican nominee for re-election to his office in November.

In filing the ouster suit, McKittrick acted at the request of the St. Louis County grand jury of October 1942, following a charge of Circuit Judge Peter T. Barrett, who was defeated for re-election in the following month. The special commissioner, in tracing the origin of the proceeding, called attention to the fact that Fred E. Mueller, Wallach's assistant in charge of liquor law cases, was the candidate opposing Judge Barrett.

Special Commissioner Roscoe P. Conkling of St. Joseph filed his report last Sept. 29. He stated his finding that Wallach "has not been guilty of any act or conduct or of any omission meriting the forfeiture of his right to occupy the office of Prosecuting Attorney."

68 Cases Handled Properly.

Judge Hyde, analyzing and approving Commissioner Conkling's report, said in his opinion, approved by all the other judges:

"In one instance, the commissioner analyzed 68 cases involving the liquor laws, cited by the Attorney General, and made a finding of proper handling of each case by Wallach."

As to other cases cited in the complaint, the commissioner made a finding of good faith as to Wallach, and added:

"Wallach was an able and diligent Prosecuting Attorney. He had an excellent reputation as an able, conscientious, aggressive and impartial prosecuting officer. Many law-enforcement officers testified to co-operation from him. There was no testimony in the case remotely tending to establish that Wallach was corrupt or lacking integrity as an official."

Co-operated in Liquor Cases.

As to the commissioner's finding in liquor cases, holding that Wallach made a proper exercise of official discretion, the court's opinion stated:

"The commissioner found, and that evidence supports his finding, that there was co-operation between Wallach and the Supervisor of State Liquor Control (Wayne G. Henderson)."

McKittrick said, at the time he filed the proceeding, that he was doing so at the request of the county grand jury. Under the law, McKittrick had the right to exercise his discretion in acting on such a request.

Allies Call on Foreign Workers In Reich to Desert Their Posts

Spokesman for Eisenhower Urges Co-ordinated Move—Belgians Are Told Time Has Come to Serve in Battle.

NEW YORK, Sept. 5 (AP).—A spokesman for Gen. Dwight D. Eisenhower told foreign workers in Germany in a broadcast today to desert their factories at the first opportunity as the first step in a co-ordinated plan of co-operation with the Allied military offensive against the Reich.

Promising further instructions by radio and by leaflets dropped by Allied planes, the spokesman warned the workers against being provoked by the Gestapo into unorganized action. He called on them to begin now to boycott "Quisling liaison officers" employed by the German labor front as spies, the Office of War Information said.

"Hour Has Come, Strike Now," Belgians Are Told.

SUPREME HEADQUARTERS, ALLIED EXPEDITIONARY FORCE, Sept. 5 (AP).—Gen. Eisenhower broadcast to the peoples of Belgium and Luxembourg yesterday that the day of their liberation had begun and asked them to "serve in the battle."

"I know you can be relied on to aid that task whenever opportunity occurs," the supreme commander said.

"Your long period of hardship under the heel of Nazi domination will soon be ended."

Eisenhower told the peoples of Norway and Holland to "be confident that your day of liberation approaches."

Gen. Eisenhower ordered the people of Rotterdam in the Netherlands to protect their factories, harbor works, railways and other installations against any action by the Germans.

The order, transmitted over radio Orange, the Netherlands broadcasting station in London, said everything must be done to protect installations so that they can be used "immediately the Allies have liberated Rotterdam." Rotterdam's port would be a valuable aid to the Allies if it is saved from destruction.

He praised the people and leaders of France and declared their conduct was exemplary "throughout the difficult time through which we have passed together."

Flashes of Life

By the Associated Press.

Thunderhawk.

YANKTON, S. D.—Maj. Gen. C. H. Danielson, commanding genral of the Seventh Service Command, was initiated into the Sioux Indian Tribe at the Rosebud Reservation.

The Indians call Gen. Danielson "Cinte-Wauke-Ka"—for short. The name means thunderhawk.

Fishy.

PHILADELPHIA. — City detectives, handicapped by lack of fingerprints, are working on the latest mystery—who stole the four goldfish from the chief probation officer's City Hall headquarters?

Treasure.

OKLAHOMA CITY.—When the Paul McCrackens moved into a new home 12 years ago they noticed a rusty steel ring projecting slightly above the ground. They didn't pay any attention to it until their 12-year-old son, Jack, started investigating recently.

The result: They found three full drums, containing 110 gallons of gasoline.

Said McCracken: "The barrels were a little rusty, but the gasoline inside was undamaged."

SOLARITE CARBONITE

...Burn free

With either fuel there's no fanning, no nursing the fire along. Simply light the fire and forget it, because **SOLARITE** and **CARBONITE** kindle easily, respond to draft quickly. Besides that, they're sootless, smokeless, have high heat value and are guaranteed. With so many advantages they are sure to please.

Order From Your Fuel Dealer

MIDWEST-RADIANT CORPORATION, *Manufacturers*

220 N. 4th STREET ST. LOUIS 2, MO.

3% Current Rate on SAVINGS

★ Open with any amount... add as you please... Federal insurance to $5000. Start now.

MIDWEST SAVINGS and Loan Association

108 N. Seventh • CEntral 8019

St. Louis (1), Missouri

☆ BUY WAR BONDS & STAMPS ☆

Order from Buxton & Skinner

OFFICE SUPPLIES

Loose-Leaf Equipment and Business Systems

Large Stock—Wide Selection

Phone CH. 7100

BUXTON & SKINNER

PRINTING AND STATIONERY CO.

306 N. 4th ST. at OLIVE (2)

SAME WELL-KNOWN STAR

Better Dry Cleaning—Call MU. 6000 for 3-DAY DELIVERY

MUlberry 6000 — Est. 1909 STAR DYEING & CLEANING CO. — Plant Now at 6140 St. Louis

FLANNERY STUDIO

If You Are Entering Service, Leave a Flannery Photo to Your Loved Ones

Private Camera Room for Men

316 N. 6th (1) MAin 1435

SCRUGGS VANDERVOORT BARNEY

NINTH TO TENTH • OLIVE TO LOCUST (1)

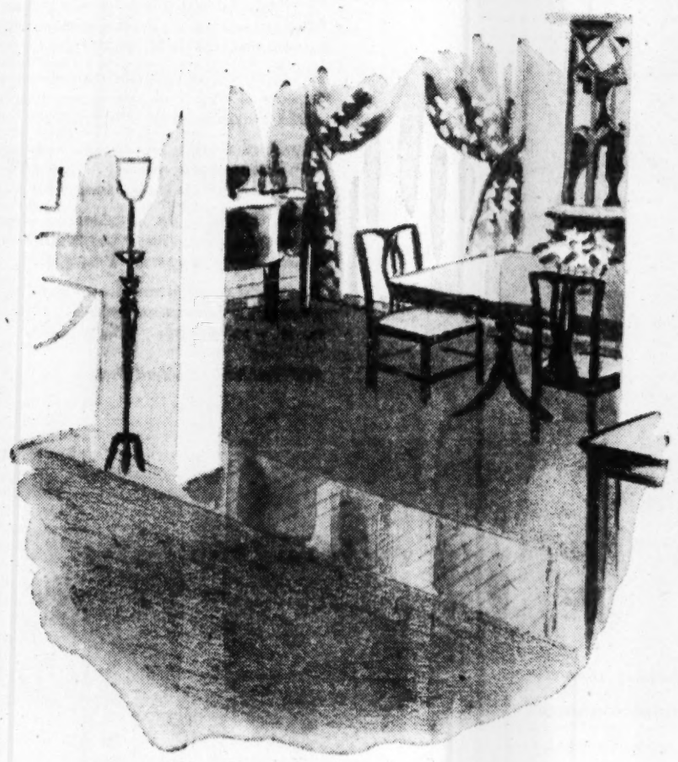

Room-Size Rugs of All-Wool Face

BROADLOOM

• Lovely patterns and colors for every room.
• Listed are only a few of a large collection.
• Choose your rug . . . then pay on easy terms.
• Every item subject to prior sales. Sales are final.
• Sorry, no 'phone or mail orders.

Size	Description	Price	Size	Description	Price
9x9.3	Green Figured Wilton	$59.50	12x14	Mauve Leaf design	$107.50
9x11.2	Woodtones Figured	59.50	12x15	Plum Figured	117.50
9x11.6	Red Figured Wilton	89.00	12x12	Green Tone-on-Tone	69.75
9x12	Heavy Blue Chenille	169.50	12x16.5	Plain Rose	149.75
9x12	Blue Leaf design	69.50	12x15	18th Cent. Burgundy	112.50
9x12	Hook design	69.50	10.6x11.9	Blue Leaf design	79.50
9x12	Heather Plain	89.50	12x14.7	Hooked Pattern	112.50
9x12	Blue Plain	79.50	9x12	Green Figured	89.50
9x12	Taupe and Green	79.50	12x15	Wine Figured	89.50
9x19	Beige and Blue	128.50	12x15	Blue Figured	117.50
9x14	Eton Blue Tone-on-Tone	107.50	11.6x12	Taupe and Green	98.50
9x16.2	Green Fern Leaf	98.50	12x13.9	Colonial Figured	112.50
9x15.2	Apple Green Twist	139.50	12x16	French Blue Plain	159.50
9x15	Deep Red Embossed	129.75	12x22	Blue Wilton	229.50
9x16	Peach Beige Frieze	169.50	12x13.6	Green Figured	129.75
6.4x15	Rose Embossed	89.50	12x15	Wine 18th Century	112.50
9x16.11	Wine Wilton	129.75	12x12.6	Blue Tone-on-Tone	139.75
9x18	Beige Figured	119.75	9.11x12	Meadow Green Plain	89.50
10.6x12	Brown Leaf	79.50	12x21.3	Colonial design	159.75
12x22.8	Green Figured	139.50	12x20	French Blue Plain	198.50

SVB's Rugs—Fourth Floor

SCRUGGS VANDERVOORT BARNEY

NINTH TO TENTH • OLIVE TO LOCUST (1)

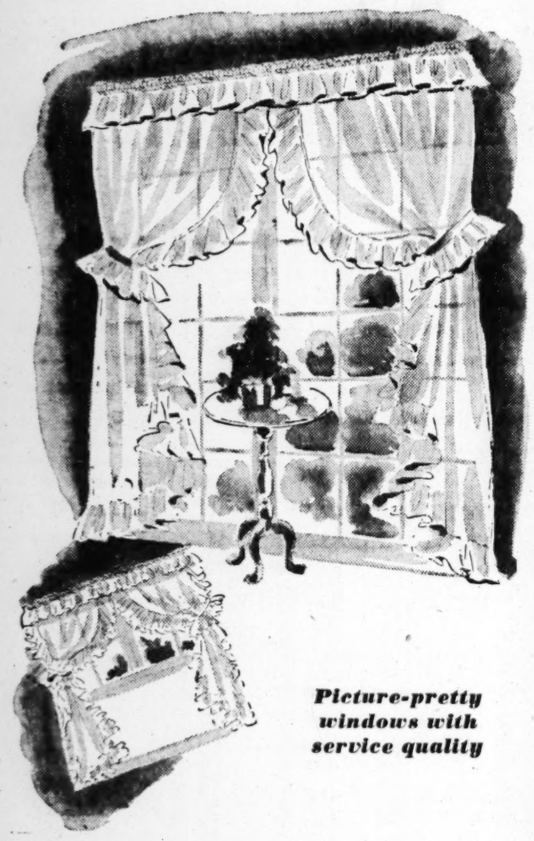

Picture-pretty windows with service quality

RUFFLED CURTAINS

Nothing like a new view for the room with a tired outlook. For a classic style that will harmonize with many periods, try sheer, ruffled curtains in ivory. Their breezy loveliness belies the comforting fact theat their fine, hard twist cotton yarns mean longer wear and many easy launderings. The size of a pair . . . 80 inches x 2½ yards.

Pair $4.98

Here's a tip for window treatment that's new and smart. For double or extra wide windows, use two pairs of curtains back to back and frame your window in ruffles.

2 Pairs $9.96

SVB's Curtains—Fourth Floor

Store Hours Today: 12:15 to 8:45 P. M.

SCRUGGS VANDERVOORT BARNEY

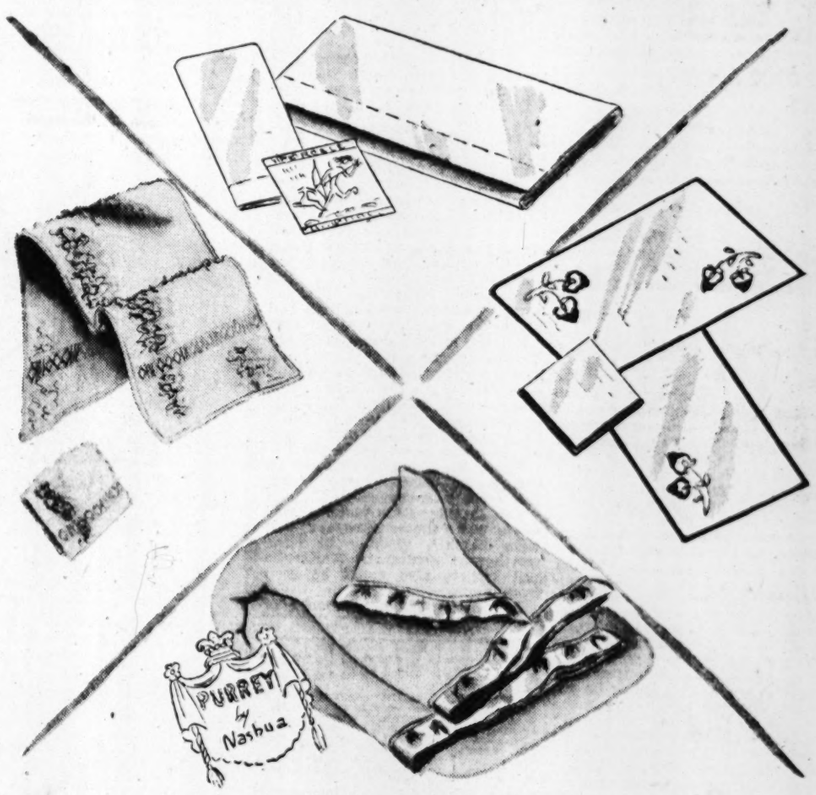

Vandervoort's Quality Linens

For dining room:

Embroidered luncheon sets, $4.79

Wartime etiquette nods approvingly on place mats. These original Bucilla sets consist of 4 place mats, 4 napkins, and a centerpiece. White rayon crepe with either a luscious red strawberry design or a daisy pattern in blue or ecru.

American artists' service mats

The lovely reproductions of American artists on heat-resisting, washable, stain-proof service mats.

Florals by Lucille Blanch, 4 for $2.00

Rurals by Adolph Dehn, 4 for $3.00

Wild Geese by Churchill Ettinger, 4 for $3.00

For bedroom:

Nashua "Purrey" Blankets, $5.95

With fall breezes rampant and winter just around the corner, you'll want to explore the extra blanket situation. The construction of these Nashua blankets has been proved by laboratory tests to give a maximum of warmth. They're 88% rayon and 12% wool with a brushed finish and high nap. In blue, dusty rose, green, cedar rose, and all-white with ends bound in matching rayon satin ribbon. 72x84 inches.

For extra warmth, you'll like wool-filled comforts covered with dainty printed rayon crepe. The size, 72x84 inches. $13.95

Vandervoort's De Luxe Percale Sheets, Cases

Among America's finest bedding, these soft percale sheets and pillow cases. Of fine-combed yarn with a lustrous finish . . . they're lightweight but durable because they are woven 200 threads per square inch. All the sheets are 9 feet long before hemming.

Hemmed sheets	72 in. $3.50	81 in. $4.00	90 in. $4.50
Hemstitched or scalloped sheets	72 in. $3.85	81 in. $4.35	90 in. $4.85
Hemmed cases	42x38 in. 85c		45x38 in. 90c
Hemstitched or scalloped cases	42x38 in. $1.00		45x38 in. $1.05

Mail and 'Phone orders accepted.

For bath room:

Callaway Bath Towel Ensembles

The popular Sun Valley design . . . lovely solid colors with a novelty border of mercerized yarn . . . absorbent, closely woven, long looped terry . . . serviceable and durable. In blue, rose, green, gold, peach, turquoise, pink or white.

Mammoth towels, 29x50 in. $1.89

Supersize towels, 24x46 in. $1.19

Hand towels, 16x28 in. 69c

Washcloths, 12x12 in. 25c

Martex Dry-Me-Dry dish towels, 33c

Cannon bath towels, 22x44 in., 79c

Ret-Rac chenille tuft rugs, 20x36 in. $4.98

Pure linen towels, colored border 59c

Martex washcloths, colored border 15c

SVB's Linens—Second Floor

NONE SURER St. Joseph ASPIRIN
WORLD'S LARGEST SELLER AT 10¢

Both are precision-mixed for sure results at every baking
FLAKO PIECRUST
FLAKORN CORN MUFFIN MIX
DOUBLE YOUR BOND BUYING

Nice Looking
Good teeth have much to do with good looks. Thorough brushing is important. Revelation Tooth Powder is recommended by dentists generally.
★ In some localities there may be a shortage of Revelation at times. The overseas fighting forces have first call.
REVELATION TOOTH POWDER

LANE BRYANT
For Women

Broken Sizes 12 to 54
CLEARANCE!
LIGHTWEIGHT COATS
$8
Formerly $15 to $19.95
• Dressy Coats!
• Boy Coats!
• Chesterfields!
• Reefers! Plaids!
• Fitted, Boxy Styles!
• Navy, Black, Colors!
Lane Bryant
FASHION BASEMENT
SIXTH and LOCUST (1)

U. S. TASK FORCES ATTACK VOLCANO, BONIN, WAKE ISLES

Jap Bases Shelled, Bombed—Blows in Central and South Pacific Cost Foe 30 Ships Sunk or Damaged.

UNITED STATES PACIFIC FLEET HEADQUARTERS, Pearl Harbor, Sept. 5 (AP).—In what appeared to be the prelude to the next big Pacific push, 30 Japanese ships have been sunk or damaged and possibly 107 planes knocked out in a five-day period during which American warships shelled islands within 615 miles of Tokyo and bombers steadily battered the invasion-menaced Philippines.

The attacks, reported in communiques yesterday and today, were dealt along more than 4000 miles of Japan's outer defense ring of islands—ranging from Paramushiro in the Kuriles to Dutch Timor south of the Philippines—and comprised the heaviest set of blows since the conquest of Guam in early August. The cost paid by the Americans was seven planes lost. Not a warship was damaged.

Planes alone expended more than 800 tons of explosives and hundreds of rockets.

The Bonin and Volcano islands were blasted by air and sea, and while this fleet task force was operating south of Tokyo in such strength the Japanese Navy declined to challenge it, another task force pounded Wake Island 1645 miles to the east.

Japan's carefully husbanded air force made only a few scattered appearances and nothing bigger than a submarine chaser was spotted of the enemy war fleet.

Carrier Force Attacks.

On Aug. 30, cruisers, destroyers and carrier planes blasted Chichi in the Bonins and Iwo in the Volcano group. Planes also smashed Haha in the Bonins. The next day, carrier aircraft, which expended a total of 196 tons of bombs and 490 rockets, sustained the attack. Sept. 1, the warships again shelled Chichi and Iwo. On Sept. 2, Iwo was hit by land-based Army Liberators.

In these attacks, five Japanese cargo ships and a tanker definitely were sunk, a cargo ship and three submarine chasers probably were sunk and three submarine chasers were damaged. Eighty-five Japanese planes were accounted for—11 shot down, 35 definitely destroyed aground and at anchor, 29 probably destroyed and 10 damaged.

Hangars, shops, warehouses, fuel dumps and antiaircraft batteries on the islands were hard hit. Chichi's seaplane base was erased. A large warehouse was destroyed at Haha. Enemy plane and shipping losses were particularly extensive at Iwo.

5 American Planes Lost.

Adm. Chester W. Nimitz's communique on the actions said five United States planes were lost. Personell losses, however, were listed as one pilot and three flight personnel, indicating an effective rescue system was in operation.

Cruisers, destroyers and aircraft carriers poured shells and bombing planes at Wake Sept. 3, knocking out coastal defenses of that isolated base without a semblance of air opposition and against ineffective shore fire.

In air operations in the Southwest Pacific, the heaviest blow by Gen. Douglas MacArthur's flyers was a 140-ton Liberator raid Saturday on Celebes where the Japanese sent up 20 interceptors. Not an interceptor, however, opposed a series of air blows at shipping off Mindanao in the Philippines or the 73-ton blasting of Palau, naval base east of the Philippines.

At least three, perhaps seven enemy planes were shot down at Celebes and 15 more destroyed on the ground.

Twelve freighters were sunk or severely damaged off Mindanao. A freighter was sunk near Halmahera, another destroyed or badly smashed off Talaud. Three freighters were sent down at Celebes.

In addition to the 30 larger surface craft sunk or damaged in the American blows, a landing craft and six barges were sunk and a sampan damaged in the Bonin-Volcano strikes and nine barges were destroyed or damaged off Dutch New Guinea.

What P-38 squadrons of the Fifth Air Force believe to have been the longest fighter plane mission was carried out Saturday when Lightnings picked from famous squadrons flew a 1400-mile escort for Liberators attacking Davao, on Mindanao. The Lightnings carried belly tanks and returned without loss, downing the only three enemy interceptors which rose to combat.

Signs Japan Is Hoarding Planes.

That Japan's air force has followed the Japanese fleet into hiding is suggested by lack of interception reported in official communiques and by the fact that enemy aircraft losses in August were the lightest in more than a year. Only occasionally have airborne enemy planes interposed a challenge to Allied raiders in recent weeks.

On Aug. 21, Gen. MacArthur reported the withdrawal of Japanese air forces from Halmahera and other bases in the area south of the Philippines "to bases further westward beyond our bomber range." Yesterday, MacArthur reported Nippon's air force "has been driven away from fields in southern Mindanao farther to the north and west."

Lt. Gen. Millard F. Harmon, commanding all Army Air Forces in the Pacific Ocean areas, expressed the belief last week that Japan is hoarding its planes.

Only 121 Japanese aircraft were reported destroyed in the Pacific in August. Allied losses were 40. Last June, Japan's blackest month of the air war, 1041 Japanese planes were destroyed. Allied losses were 182.

Collapses at Work, Dies.

Frederick Ott Sr., 75 years old, died yesterday afternoon at Lutheran Hospital after collapsing when working at Anheuser-Busch, Inc., 721 Pestalozzi street. He lived at 1939 Arsenal street. A foreman at the plant said Ott finished cleaning a filtering unit in the millhouse and was walking toward a stairway when he collapsed and his head struck the floor.

PLANES OF 2 U. S. 'BABY FLAT-TOPS SMASHED 1000 NAZI VEHICLES IN FRANCE

ROME, Sept. 5 (AP).

HELLCAT divebombers from the United States baby aircraft carriers Tulagi and Kasaan Bay destroyed more than 1000 Nazi motor vehicles and tanks in widespread missions during operations in Southern France, a naval spokesman said yesterday.

One squadron of the rocket-shooting Hellcats commanded by Lt. Comdr. William F. Bringle, Memphis, Tenn., destroyed or damaged 23 locomotives and 195 railroad cars. Bringle's outfit flew from the baby flat-top Tulagi.

The carrier group was commanded by R. Adm. Calvin T. Durgin of Palmyra, N. J.

SLIPCOVERS 2 PIECE $55
REUPHOLSTERING
CHAIR, $35—DAVENPORT, $60

Big Values! Fine Fabrics!
PHONE CA. 5200
CASH or E. Z. TERMS
5920 DELMAR ZIGEL

"My Love"
DIAMOND BRIDAL SET
Both for $37.50
You'll positively thrill at the beauty and charm of this Bridal Set. Genuine Diamond and 14K mountings — low terms, too!
FEDERAL TAX PAID
ARONBERG'S
S.E. CORNER 6TH AND LOCUST

HEAR WHISPERS WITH RADIOEAR HEARING AIDS
Convince Yourself of Radioear's Superiority
Scientific Personalized Fitting in Every Case
Easy Terms—year to pay if you wish. Small monthly payments. Appointments EVENINGS if desired.
RADIOEAR CO. OF ST. LOUIS
Suite 1207-9-11 Arcade Building
Telephone: CE. 3717

TIRES
GOOD USED TRUCK TIRES & RECAPS
RECAPPING
REPAIRING—VULCANIZING
PROMPT SERVICE
Either for heavy truck or passenger car tires . . . The Merchants system of recapping is the best and longest wearing heavy tread recap that money can buy. New synthetic rubber. No rationing papers needed.
SPECIAL DEALER SERVICE
27 YEARS' EXPERIENCE
Recently expanded facilities to take care of your tire needs. Prompt service to out-of-town customers. Capacity over 2000 tires weekly.
MERCHANTS TIRE CO.
HARRY B. WHITE
2710 Washington Blvd. (3) JE. 0673

STORE HOURS TODAY: 12:15 to 8:45 P. M.

Eve Carver
Classic
Crowded hours call for a good dress, charming and correct in every detail. Rayon tricolido; black, brown, teal, green, purple, wine, blue; 12-20, 38-42. Exclusive here.
$8.98
SVB's Budget Shop—Third Floor

Handmacher
Tailleur
Effervescent checks make its tailored details come alive, mark it definitely new. 100% wool with selvage-edge trim. Brown and white, black and white. Junior sizes 9-15.
$49.95
SVB's Junior Shop—Third Floor

Kay Dunhill
Ruffler
A cascade of ruffles goes fetchingly from collar to hem on this rippling rayon crepe by Mallinson. It's tailored, yet delightfully feminine in blue, fuchsia, aqua and black in sizes 12 to 20.
$10.95
SVB's Kay Dunhill Shop—Third Floor

Mail and Phone Orders Filled
SCRUGGS VANDERVOORT BARNEY
NINTH TO TENTH • OLIVE TO LOCUST (1)

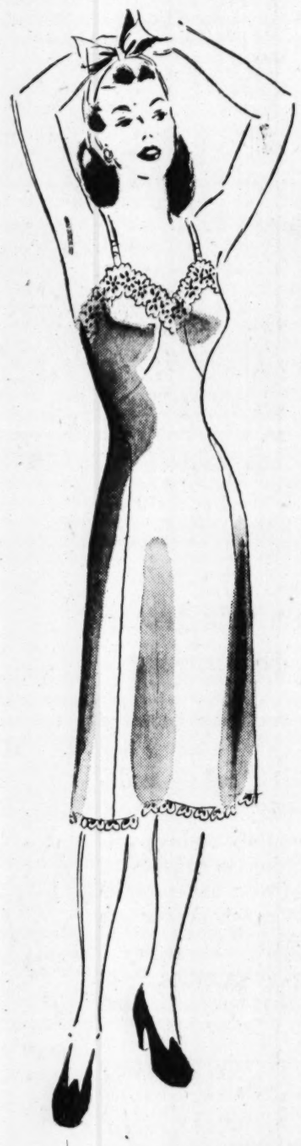

Miss Swank
Slips
The name that is your best guide to comfort. Straight-plus-bias construction prevents riding up or twisting. Tailored in tearose, white; emb.-trimmed in white. 31-37, 34-44.
$2.98
SVB's Lingerie—Third Floor

Costume
Blouses
For your finest suit, exquisite rayon crepe blouses, buttons dyed to match. Left: purple, fuchsia, turquoise, brown, white; below: black, chartreuse, brown, white. 12-20.
$10.95
SVB's Blouses—Second Floor

Kayser
Pajamas, Gowns
Popular Kayser Tuck-Stitch two-piece "P. J.'s" in blue or blush with sky bottom trousers, tailored collar. With long sleeves.
Reg. size, $2
Extra Size $2.25
Gowns with long sleeves, $2
SVB's Knit Underwear—Third Floor

TABLE PADS

Made to fit any Table Top!

PROTECT YOUR TABLE NOW!

See our superior line of high quality pads. Choice of Mahogany or Walnut, wood grain, Ivory, Leatherette tops with Green, Maroon, Brown, felt backs. Liquid and heat proof, quick delivery. Our representative will call at your home, day or evening, with full line of samples. No charge or obligation.

Phone CEntral 9118 or Write

EAGLE TABLE PAD CO. 709 PINE (1)

Widower Takes Own Life.

Albert Englerth, 33-year-old farmer living six miles south of Belleville, died early today at St. Elizabeth's Hospital from self-inflicted gunshot wounds suffered last night. Englereth's two sons, Orville, 10, and Armin, 8, told the Sheriff's office their father had been brooding since the death of his wife about a yaear ago.

	HIGH	LOW	RAIN
(Observations at 7:30 a. m. for previous 24 hours.)			
Atlanta	94	73	...
Boston	83	65	...
Chicago	87	61	...
Cincinnati	91	66	.14
Columbia, Mo.	86	64	...
Denver	79	48	...
Detroit	87	62	...
Fort Worth	95	76	...
Kansas City	85	65	...
Los Angeles	75	58	...
Memphis	93	69	.15
Miami	87	78	...
Minneapolis	76	58	...
New Orleans	95	77	...
New York	82	71	...
Oklahoma City	93	68	.52
Pittsburgh	88	63	.28
St. Louis City	85	69	...
Airport	86	65	...
Washington, D. C.	91	73	...

Proper **GLASSES**

A Message in the Interest of Better Vision by Otto Bachman, O. D.

Poor eyesight is a matter of serious concern. Your work, or play, or very life depends upon seeing well. Regular examinations are important. Phone now for an appointment. CE. 8867

BACHMAN OPTOMETRISTS

219 N. 9th St. CE. 8867

ON NINTH 2 DOORS SOUTH OF OLIVE

2 WOMEN KILLED, MAN HURT WHEN TRUCK IS UPSET

Mrs. Grace Boyer and Miss Jennie Boyer of St. Louis Lose Lives in Illinois.

Two women from St. Louis were killed and a truck driver was injured early Sunday when a truck in which they were riding ran into a ditch and turned over near Gilman, Ill.

Those killed were Mrs. Grace Ann Boyer, 31 years old, and Miss Jennie Boyer, 18. They were daughter-in-law and niece, respectively, of the truck driver, Louis K. Boyer, of 3714A Oregon avenue. Boyer suffered shoulder injuries and was taken to a hospital at Watseka, Ill.

Police at Gilman said the truck apparently had been forced off the highway by another vehicle, which did not stop.

Officials of the Cardox Corporation, owner of the truck and employer of Boyer, said Mrs. Boyer and Miss Boyer apparently had accompanied Boyer from St. Louis to Monee, Ill., Saturday night and were returning with him when the accident occurred.

Boyer's son, Staff Sgt. Kenneth Boyer, is on duty with the Army in France, friends told the Post-Dispatch.

Two in Automobile That Plunged 30 Feet From Hampton Viaduct.

Clifford A. Ray, 4928 Odell street, and a woman companion escaped with minor cuts and bruises Sunday night when the automobile he was driving crashed through a concrete railing on the Hampton avenue viaduct and fell 30 feet to Manchester avenue.

Police said Ray, accompanied by Miss Marguerite Uhlenhaut, 3709A South Kingshighway, was driving south on Hampton when he apparently lost control of the car. In falling, it broke a trolley wire resulting in a small fire in the automobile.

Traffic on the Manchester street car line was interrupted for a half hour until repairs to the wire were made. Ray and Miss Uhlenhaut were treated at City Hospital, and he was booked for careless driving and destruction of city property.

$330 ADDITIONAL PAY SOUGHT FOR OVERTIME AT TNT PLANT

C. E. Chapman, a former guard at the Weldon Spring Ordnance plant, filed suit in United States District Court today against the Atlas Powder Co., operators of the plant, for $330 in wages alleged to be due him, plus $330 damages.

Chapman, in his petition, said he was acting as agent for numerous employes who had been refused time and one-half pay for overtime work. He listed the names of 155 others for whom he said he was acting.

He alleged in the suit that during the time of his employment, from May 9, 1942, to Jan. 12, 1944, he was paid 95 cents an hour for a 40-hour week and the same rate for 16 additional hours he worked each week, the firm refusing his demands for a higher rate of pay. He said he did not know the amount thought by the other employes to be due them.

British Ambassador to Belgium.

LONDON, Sept. 5 (AP).—The British Government announced last night the appointment of Sir Hughe Knatchbull-Hugessen, British Ambassador to Turkey, as Ambassador to Belgium and Minister to the Duchy of Luxembourg. He will be succeeded in Ankara by Sir Maurice Drummond Peterson.

VISION means foresight as well as eyesight

Do you know the true condition of your precious eyes? It takes but a few minutes to find out. Come in and have your eyes scientifically examined.

PAY ONLY 50c A WEEK

DR. N. SCHEAR, OPTOMETRIST

OUR 46th YEAR **Freund's** 314 NORTH 6th STREET (1)

OPEN MONDAY TILL 9 P. M.

Fur Coats AT PRICES BELOW LAST YEAR'S at Tulper's

BLACK INDIAN KIDSKIN, NATURAL OPOSSUM, MOUTON-DYED LAMB, NATURAL MUSKRAT, MINK-BLENDED MUSKRAT GREATCOAT

$111

WE GUARANTEE THE FUR AND THE LINING OF OUR COATS FOR TWO YEARS

Convenient Budget Terms — *Free Storage Until Fall*

Subject to Federal Excise Tax

Use Our Lay-Away Plan **TULPER'S** Open Tuesday Night

305 N. SEVENTH-1 — *Furriers* SECOND FLOOR — 705 OLIVE STREET-1

OFFICE SUPPLIES & FURNITURE

Everything for the Office . . . Since 1900

Call Us First!

MAin 4910

CHAIRS DESKS FILES TABLES PADS DESK SETS, ETC.

SKINNER & KENNEDY

4th and St. Charles (2)

4-Day Laundry Service

CASH AND CARRY

FOrest 6600 **Glick's** LAUNDRY 5180 DELMAR

Pre-Season Rates

Are Now in Effect!

Don't wait to become a popular partner. Learn the latest steps from Arthur Murray's talented experts NOW . . . and save money on low pre-season rates. Be at your best at your very next party. Surprise your friends and step out with a smart Rumba or tricky new Fox Trot!

It's easy as pie to master the new steps with Arthur Murray's famous method—and it's *such* fun, too! Enroll now—*today*—before rates go up. Come to the studio or phone numbers below.

ARTHUR MURRAY

Oriel Bldg., 316 N. 6th St. CHestnut 9300 or 7742 Forsythe Blvd. CAbany 4442

Lane Bryant

Our Furs were never more beautiful

Gray-dyed kidskin shortie . . . $119 Plus Tax

The season's most outstanding fur . . . glamorized with the master furrier's touch! . . . Note the full rolled tuxedo, and wide, wide sleeves with generous turned-back cuffs. Choose it for the years of pleasure it will give you. Sizes 9 to 17.

Full length gray-dyed kidskin, sizes 12 to 20 . . . $139 plus tax

FUR SALON—SECOND FLOOR

LANE BRYANT • SIXTH and LOCUST

RUSSIANS SURGE WITHIN 50 MILES OF YUGOSLAVIA

Continued From Page One.

frontier of East Prussia. On the eastern frontier of the German province, Russian armies have been deployed for weeks.

("Between the Bug and Narew, the Russians continued their breakthrough attempts with vast forces including large plane formations on a broad front," the German commentator, Col. Ernst von Hammer, asserted. Once before early in August the Nazis reported a Soviet crossing of the Narew, along whose banks the Germans defeated armies of the Czar in the last war.)

The Soviet command announced that the Russians yesterday captured 100 populated places southwest of Lomza, German stronghold 20 miles below the East Prussian frontier. Choromany, 15 miles southwest of Lomza and nine miles from the Nazis' Narew base of Ostroleka, was taken.

The Russian successes both below East Prussia and in Transylvania were being exploited with new attacks against fierce resistance, front dispatches said.

Russian and Romanian divisions, officially operating in coordination for the first time, pushed forward against a combined German and Hungarian force. They were heading for the Mures River valley, which runs westward into Hungary.

One supporting column veered southwestward toward Sibiu, which controls the northern exit of the Turnu Pass through the Transylvanian Alps.

Capture of Brasov, which was announced yesterday, assured complete possession of the Predeal Pass through the Alps, and it was a downhill fight from there to Hungary. Sibiu, second in importance only to Brasov as a center of Transylvanian rail communications, was within 70 miles of the leading Russian and Romanian units.

Brasov, a six-way rail junction 52 miles northwest of the Ploesti oil fields, was among 150 populated places which fell yesterday to the Romanians and Russians. It is on the Transylvania side of the Carpathian Mountain chain than forms a natural flank for Red Army forces sweeping westward through the Danube valley.

The joined armies of Gen. Rodion Y. Malinovsky and Gen. Feodor I. Tolbukhin captured 6000 Germans near Calarsi, about 10 miles from the northern Bulgarian frontier. The Russians said these troops had been sent from Bulgaria as the Reds were approaching Bucharest.

(German broadcasts reported Russian troops had set up "bridgeheads" on Bulgarian territory, but there was no confirmation from Moscow.)

Red forces mopped up the last of the encircled Germans south of Chisinau in Bessarabia, capturing 3500, including Maj. Gen. von Gelzen, commander of the 370th Infantry Division, and killing 3000 others, the Soviet command announced.

CALL FRANKLIN 4600

3-DAY CLEANING SERVICE

SCHUCK'S

4110 OLIVE ST.

This Time Taste A Better *Kind* of Coffee

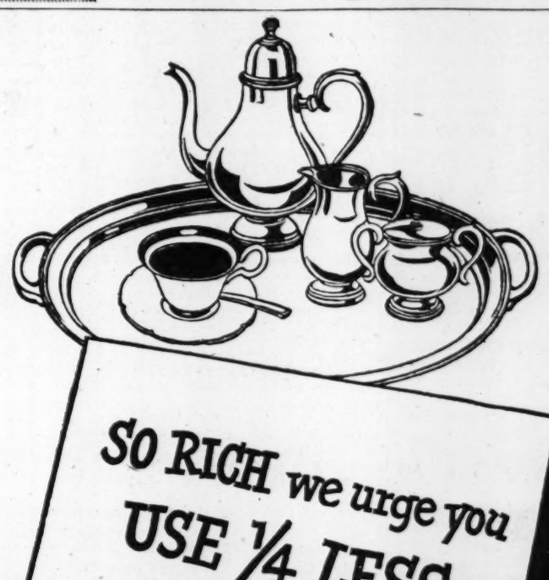

SO RICH we urge you USE ¼ LESS coffee per cup

Not just another brand—Mountain grown Folger's is a new coffee enjoyment

Naturally, you'd enjoy coffee more, if you could have the very finest coffee that grows.

Well, you can! For Folger's is that kind of coffee—*mountain-grown coffee—with a rich, vigorous flavor.*

True, the finest coffee is rare. It grows only on high volcanic slopes where soil, sun and air produce a richness of flavor which coffee authorities the world over recognize as *world's best.* Altogether, such mountain-grown coffees are only a small fraction of the world's supply.

But you can have this rare mountain-grown coffee at its best in Folger's—you can enjoy a flavor that has never been matched by any other coffee.

What is more, Folger's is so rich in vigorous flavor we urge you to use ¼ less when you make it. Thus, you will enjoy the most delicious coffee at no extra cost—if not actually at a saving! *To get this better kind of coffee be sure to ask for Folger's.*

There's a mountain of flavor in every spoonful of Folger's

Vacuum Packed

MOUNTAIN GROWN FOLGER'S COFFEE

Junior

WOOL JERSEY

This charmer will fly to classrooms or dates with the "greatest of ease." In natural with luggage monogram, and trim on pockets and down front. Clever brown buttons all the way down front. Perfect fitting and really a honey. Sizes 9 to 15.

$14.95

Use our charge account or lay-away service at no extra cost.

THREE SISTERS

Seventh and Locust (1)

Soviet Union Declares War Against Balky Bulgaria

Continued From Page One.

ing note to the Bulgarian envoy to the U. S. S. R.:

"'For over three years Bulgaria has in practice helped Germany in her war against the Soviet Union. The Soviet Government took into consideration that the small country of Bulgaria was unable to resist the powerful armed forces of Germany at a time when Germany held in her hands almost all Europe.

"'The Soviet Government also tolerated Bulgarian ruling circles helping the Germans to evacuate from the Crimea or saving remnants of the routed German army in the south of the Soviet Union. However, in the summer of this year an acute crisis rose in the situation of Germany's armed forces.

"'Caught in a pincers by Soviet troops from the east and by Allied troops which landed in France from the west, Germany found herself in a catastrophic position and her armed forces, smashed and routed, are forced to retreat on all fronts.

'Germany's Fate Decided.'

"'Germany has finally lost Italy. Germany has lost France. After that Germany lost Romania. Even such a small country as Finland falls away because she sees that a continuation of friendly relations with Germany leads a country to disaster. The fate of Germany is decided. The war is completely lost by Germany.

"'With such a turn of affairs it could be expected that Bulgaria would decide to make use of this capable moment and, following Romania and Finland, abandon her pro-German policy, break with Germany and join the anti-Hitler coalition of the democratic countries.

"'Despite this, the Bulgarian Government even now refuses to break with Germany, is carrying out a policy of so-called neutrality by virtue of which she continues to render direct aid to Germany against the Soviet Union, saving her retreating forces from the pursuit of the Red Army and giving them bases on Bulgarian territory to create a new center of resistance on the part of Germany against the forces of the anti-German coalition by land as well as by sea.

"Actual Conduct of War."

"'The Soviet Union cannot consider this Bulgarian policy otherwise than as actual conduct of war in the camp of Germany against the Soviet Union, despite a fundamental deterioration of the military situation for Germany and despite the fact that Bulgaria has now every possibility, without fearing Germany, to break with Germany and thus save the country from disaster.'

"By virtue of this the Soviet Government does not consider it possible any further to maintain relations with Bulgaria.

"It breaks all relations with Bulgaria and declares that not only is Bulgaria in a state of war with the U. S. S. R. but also that the Soviet Union will henceforth be in a state of war with Bulgaria.

"The Bulgarian envoy stated he would immediately inform his Government of the Soviet Government's note."

Tass Assails New Promise.

Some hours before the war declaration, Muraviev, the new Bulgarian Premier, promised to restore "democratic liberties" to his people and disarm all German troops in the country. He said Bulgaria would be compelled to break off relations with Germany if the Nazis attempted to interfere.

Muraviev's speech, in which he repeated Bulgaria's desire to maintain "unreserved, reliable neutrality," was reported caustically by the Moscow radio in a Tass news agency dispatch from Sofia.

After giving the text of the speech, the Tass dispatch commented that nothing has been forthcoming from Bulgaria but "promises and nothing is known as to when these promises will be fulfilled.

"One unfortunately is compelled to state that in the sphere of foreign policy the Prime Minister's declarations represent no progress as compared with the attitude of the (Ivan) Bagrianov government."

Moscow has been urging an outright declaration of war against Germany as the only acceptable policy for Bulgaria.

The Tass statement accused the Muraviev government of being too weak "to pull Bulgaria out of the swamp in which it was thrown by pro-German rulers."

Bulgaria and Russia previously had maintained diplomatic relations throughout the war, and Adolf Hitler never succeeded in obtaining Bulgarian troops for his war in the east.

Bulgaria entered Hitler's Axis primarily to avoid a fight with Germany, its World War I ally, and to further its dream of a "greater Bulgaria" at the expense of its Balkan neighbors. It signed with Hitler in April, 1941.

Romania Constitution Restored.

In Romania, King Mihai issued a decree restoring the liberal constitution abolished in 1938 by his father, former King Carol.

The royal decree will indirectly bring about abolition of racial laws passed during Romania's partnership in the Axis and many other anti-democratic laws.

The death of Manfred von Killinger, German minister of Romania, and his secretary, Hella Petersen, were "undoubtedly suicide," the Romanian Telegraph Service reported in a broadcast on the basis of an announcement by the Swedish minister and two physicians at Bucharest, where the bodies were found in the German legation.

The broadcast said both died "from shots through the forehead."

LONDONDERRY for making ICE CREAM — at home, invites you to LAUGH with LOU HOLTZ

MONDAY THRU FRIDAY

KMOX—3:40 P. M.

PLEASE TRY LONDONDERRY TODAY!

ARONBERG'S Complete GLASSES 50¢ DOWN AS LOW AS 50¢ A WEEK

ARONBERG'S S.E. CORNER 6TH AND LOCUST

port was not carried by the Associated Press.

(A spokesman for the United Press in New York said that service had issued a London dispatch which quoted the Brussels radio as broadcasting:

("Ladies and gentlemen: Foreign stations announced this morning at 9:30 news of the capitulation of Germany. At present we have not reeceived confirmation of this report."

(The United Press dispatch, the spokesman said, added that this might be a garbled version of Allied front line dispatches reporting the surrender of some 10,000 German troops in the Mons area.

(United States Federal Communications Commission monitors said they had not heard the "capitulation" broadcast.)

The Brussels denial, generally heard in London, was made in Flemish and said:

"We are obliged to tell you to our deep regret that the rumor, according to which Germany was alleged to have capitulated, and which was this morning broadcast by a foreign station, has not been confirmed. The fight goes on."

(The Paris radio yesterday quoted a Swiss dispatch as saying that "the German Government has been making efforts to establish contact with Allied representatives in order to obtain a compromise peace." The French broadcast said this was the "most serious" peace attempt yet made.)

CARBON PAPER
• FINEST QUALITY OBTAINABLE
• WRITE OR PHONE FOR SAMPLES
OTTO J. STUMPF
804 PINE (1) GA. 4733

FALSE RUMOR STARTS BRITAIN ON CELEBRATIONS

Continued From Page One.

on. None was true, but the telephones kept ringing.

No official listening station in London reported having heard the broadcast which the Belgian national radio denied. The Brussels transmitter has been out of German hands only since Sunday, when the Belgian capital was liberated.

(Associated Press listening posts did not hear the broadcast report which Brussels denied and the re-

Freund's Olde Tyme RYE BREAD — FAMOUS FOR FOUR GENERATIONS

A Bread Winner for Breakfast, Lunch or Dinner

WALTER FREUND BREAD COMPANY

PROTECT YOUR THROAT...KING SIZE

WINGS LESS IRRITATING

*Reported by a prominent testing laboratory

Wings give you full cigarette enjoyment and throat protection at the same time! They're blended from choice Turkish and Domestic tobaccos . . . You'd never guess they cost you less.

SCRUGGS VANDERVOORT BARNEY

NINTH TO TENTH • OLIVE TO LOCUST (1)

Everyday Household Needs

Canning Set. Having trouble opening the jars you canned last summer? Here's the solution to your canning problem! Pair of powerful steel wrenches with rubber lined jars for sealing and opening jars, and safety lock lifter tongs for handling hot jars when canning. Includes canning and preserving booklet. **$1.50**

Flex Seal Pressure Canner. The new and improved porcelain enameled canner that makes canning fool-proof and easy. Heavily constructed with safe pressure controls on the metal lids. Has two strong handles and will hold seven quarts at a time. Regularly sold at $18.50, now reduced to **$15.90**

Cabinet Bases. Various sizes to fit any kitchen. Well built of unfinished plywood, selected grade. Now reduced to **$16.82, $17.98, $19.98**

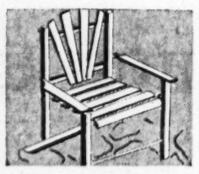

Wood Folding Chair. Well constructed, has strong inlaid slats on back and seat. Attractively finished in glossy white enamel. **$3.29**

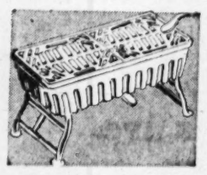

Portable Barbecue Grill or Grate. Cast iron, 19 in. long, 11¾ in. wide and 6¼ inches deep. For camping or home use. **$9.40**

Hygene Shower Curtains. Made of sturdy duck material, size 6x6 foot, flower design pattern. **$6.49** With draperies to match, **$12.98**

Plastic Garden Hose. Very durable plastic weighing about 5 pounds. Made to withstand high water pressure. 50-ft. **$8.95** 25-ft. rubber hose with coupling, **$3.98**

Rocko Glider. Sturdy built hardwood. Enameled in white and green, or red, white and green. Two and three seat sizes. **$16.98, $19.98**

Utility Can. Enameled in pastel colors with gay floral decorations. Tight fitting lid and carrying handles. 20-pound size. **$1.89**

Barbecue Grill. Heavy metal grill. Can be used over open fires. Lightweight and well made for plenty of use. **98c**

China Teapot. Attractive and well made in a variety of beautiful styles. High glossy finish in pastel blue or green. Six-cup size. **$1.39**

Fibre Clothes Hampers. Woven. Solid color lids or flower designed mother-of-pearl finish in wood. White enameled body. **$5.98** and **$6.98**

Steel Gym Set. 2 trapeze bars, 2 swings, upright ladder and seesaw. Regularly $44.98. **$39.98.** Without seesaw and ladder. **$24.98**

Oval Wash Baskets. Made of closely woven natural finish wicker or split bamboo. **$2.69, $2.98, $3.29, $3.49, $3.98, $4.98**

Mail and Phone Orders Promptly Filled

SVB's Housewares—Fourth Floor

➡ . . . especially, at chow time. And what a job these Army cooks have to do to satisfy the ravenous appetites of America's hard-fighting G-I's. • Each of the 250 men of Infantry Company "C", for example, consumes about 5 pounds of food a day. That's 37,500 pounds of meat, fruit, vegetables, etc., needed every month by this unit alone. And Company "C" is but one of several hundred thousand similar units of our Army. • Supplying food is one of the Army Service Forces' most formidable problems. For food, by its bulky nature, calls for vast transportation facilities. • America's railroads are carrying 93% of all Army-Navy freight and express. Food for our fighters at home and abroad is a major item. And, as greater advances are made, our men and liberated peoples will require an ever-increasing volume of food. • Over the Baltimore & Ohio's 11,000 miles of track, thundering food-laden freights are racing to ports in greater numbers than ever before. Hourly, this load soars in volume and importance. But B&O's 70,000 workers are confident that with the continued support of the Armed Services, governmental officials, and the public, B&O's part of the victory load can and will be delivered on time.

R. B. WHITE, President

LINKING 13 GREAT STATES WITH THE NATION — B&O

BALTIMORE & OHIO RAILROAD

One of America's Railroads—All United for Victory

HIT 'EM AGAIN – BUY MORE BONDS

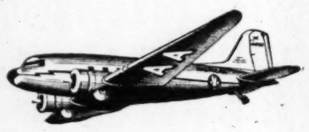

LOS ANGELES
SAN DIEGO • SAN FRANCISCO

Swift air service is provided daily to Tulsa, Oklahoma City, Dallas, Fort Worth, Mexico City, El Paso, Tucson, Phoenix, San Diego, Los Angeles and San Francisco. And to Chicago, Detroit, Buffalo, New York, Hartford, Providence and Boston. *Ticket Office:* Jefferson Hotel. Please make reservations well in advance.

Phone TERRYHILL 5-3900

AMERICAN AIRLINES Inc.
ROUTE OF THE FLAGSHIPS

LIMIT YOUR LUGGAGE IN WARTIME—TRAVEL LIGHT!

BACK OUR BOYS WITH WAR BONDS

WOUNDS BROTHER WITH SHOTGUN IN FAMILY QUARREL

John Shepherd Was Looking for Another Brother When Joseph Tried to Disarm Him.

Joseph M. Shepherd, 1700 North Tenth street, was in critical condition at City Hospital today with a gunshot wound in the abdomen, suffered yesterday when he attempted to take a shotgun away from his brother, John, during a family argument.

Police said John and another brother, Alfred, 17 years old, fought briefly in the 1600 block of North Eighth street because John had been drinking. John went to his home at 1714 North Ninth street, witnesses told police, and obtained his father's shotgun.

He started in search of Alfred, police continued, but met Joseph in the 800-block of Howard street. The latter tried to disarm John, witnesses said, and the gun was discharged in the struggle. Police found the gun in a vacant lot across the street, and Joseph on the steps at 813 Howard street.

One witness told police he heard John say: "If anybody comes closer, I'll plug him." Joseph walked toward him and was shot, the witness said.

FINNISH-RUSSIAN ARMISTICE ENDS THREE-YEAR WAR

Continued From Page One.

Government of preliminary conditions set by the Soviet Government, the Soviet Supreme Command has ordered ceasing of military operations along the sector held by Finnish troops from 8 a. m. on Sept. 5."

It was presumed that under terms of the negotiated armistice through which President Baron Carl Gustav Mannerheim, field marshal and commander in chief, was leading his country out of the bitter struggle, Finnish troops promptly began to fall back to their 1940 border, from which they launched their attack on the Russians when Adolf Hitler began his invasion June, 1941.

The Helsinki radio said Hackzell's cabinet was given a vote of confidence by Parliament yesterday at the close of two secret sessions at which the Premier explained measures connected wth the Soviet-Finnish peace negotiations and supplemented his statement Saturday that his government had asked German troops to quit the country.

People Unhappy, but Relieved.

The announcement of the cease-firing order was first broadcast to the Finnish people at 5 a. m. yesterday, and an hour later leaflets told the story to the Helsinki population on its way to work. The people were not particularly happy, but they were obviously relieved. "Thank God—at last," summed up the reaction of many.

Earlier yesterday, Tass, official Russian news agency, gave a hint that the Russians were not pleased with the Finnish attitude preliminary to the peace talks. Tass accused Hackzell of adopting an apologetic attitude toward the Germans in his Saturday declaration that Finland was quitting the war. In particular the Russians were displeased with what Tass called failure of Hackzell to mention in that declaration that Finland would break relations with the Nazis, and remove German troops by Sept. 15, two essential preconditions of the peace discussions.

However, a few hours before Mannerheim's Government announced the armistice, an official government declaration said diplomatic relations with Germany would be broken, and Germany was told that German troops remaining in Finland after Sept. 15 would be disarmed or interned as Allied war prisoners.

The Berlin radio quoted a Finnish communique announcing the severance of relations and demanding withdrawal of Nazi troops under conditions stipulated by Russia.

The Soviet midnight communique said Russian naval bombers yesterday sank a Nazi supply ship of 6000 tons in the Baltic sea and sank one high-speed landing barge and damaged two others in the Gulf of Finland. The ships possibly were withdrawing men and supplies from Finland.

PALMOLIVE, COLGATE DENTAL CREAM CLAIMS TO BE LIMITED

WASHINGTON, Sept. 5 (AP).—The Federal Trade Commission announced yesterday an agreement by the Colgate-Palmolive-Peet Co. to discontinue use of advertisements which the commission said "misrepresent the composition, properties and effectiveness" of certain soaps, dentifrices and shaving creams. The commission said the corporation agrees to cease and desist representing, among other things:

That the only natural saponification oils or fats used in Palmolive soap or other soap products are olive and palm oils when actually coconut or other oils or fats are also used; that any benefit to, or improvement in the appearance of the skin consequent on the use of Palmolive soap and water is due to anything other than its cleansing properties.

With respect to its dentifrices, the corporation agreed, the commission said, to discontinue representing: That the use of Colgate dental cream will impart to the teeth any radiance, brilliance, sparkle or like property beyond that inherent in the teeth of the individual user; or that tooth decay will be prevented by use of the dental cream.

ST. LOUIS FLYER REPORTED INTERNED IN SWITZERLAND

Lt. Robert V. L. Simpson, son of Mrs. William S. Simpson, 5058 Waterman avenue, is interned at Annemasse, a Swiss frontier post, it was reported by an Associated Press correspondent with an Allied unit which reached the town recently. Lt. Simpson, navigator on a Liberator, has been interned in Switzerland since August, 1943, when his crippled plane was forced to crash-land after a raid over Austria.

Mrs. Simpson said she last heard from her son about two weeks ago when he cabled for money. He has been decorated with the Distinguished Flying Cross, the Air Medal and a Presidential Unit Citation. His wife, Mrs. Mary Ann Simpson, lives with her parents in Washington, D. C.

WATER COOLERS
Electric—10 gal. per hour, Bubbler-type—rented, sold — for war plants operating under MRO schedule one — Investigate.
AIR GUARD CO., 3039 Olive (3)
FR. 2992

WRINGERS

REBUILT OR REPAIRED
BRING YOUR WRINGER IN AND SAVE
WASH MACHINE Parts & Sales CO.
4119 GRAVOIS (16) LAclede 6266
(At Chippewa)
Open 8:30 A. M. to 6 P. M. Daily

CARBONITE
doesn't go up in smoke
$9.05 a ton
cash in loads

Neither do your dollars! When you buy CARBONITE, or its sootless twin SOLARITE, you're paying for concentrated heat value, because it takes more than a ton of coal to make a ton of these fuels with the wasteful, smoke-producing substances removed. Pay for heat-value . . . not smoke! Order now.

FUEL OIL • OIL BURNERS • APPLIANCES • STOKERS
SEIDEL COAL & COKE CO.
Duncan at Vandeventer (10) FRanklin 6800

"Magnífico!"

For a magnificent Collins ask for a BACARDI Collins! It has that inimitable Bacardi flavor . . . matchless Bacardi quality.

When it comes to rum . . .
Nothing takes the place of
BACARDI
RENOWNED FOR QUALITY SINCE 1862

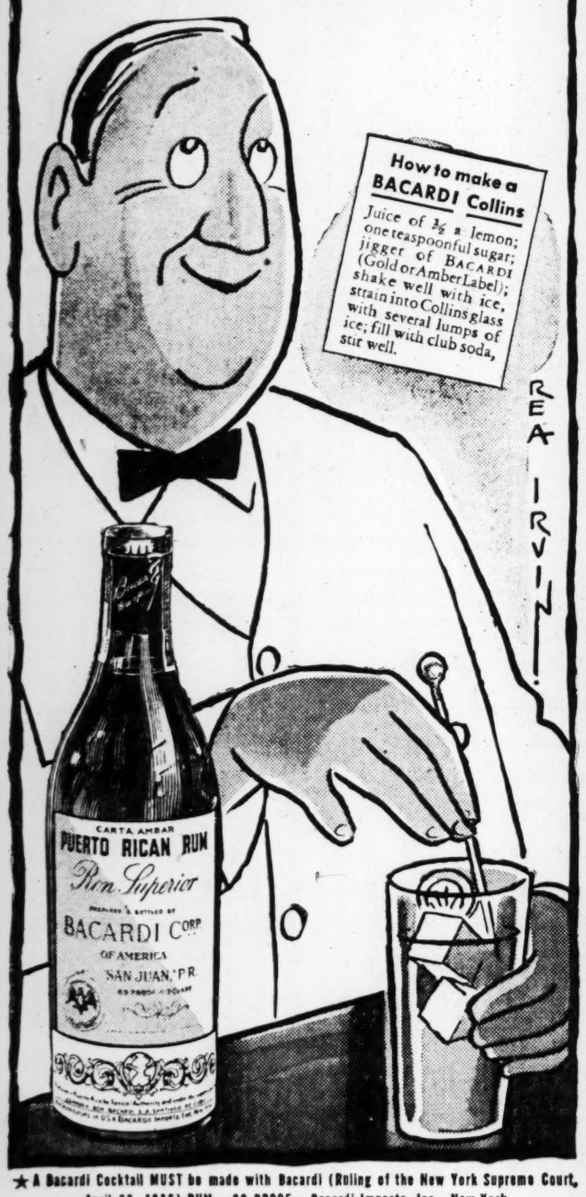

★ A Bacardi Cocktail MUST be made with Bacardi (Ruling of the New York Supreme Court, April 28, 1936) RUM—80 PROOF—Bacardi Imports, Inc., New York
AND FOR VICTORY—NOTHING TAKES THE PLACE OF WAR BONDS

BUY WAR BONDS AND STAMPS

Meet a New Buick Dealer in St. Louis

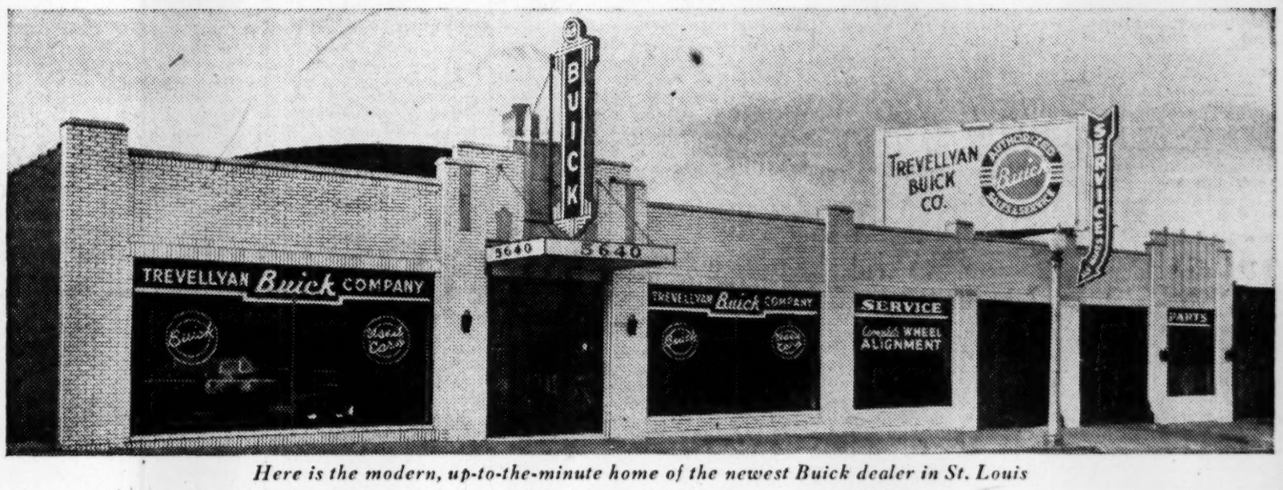

Here is the modern, up-to-the-minute home of the newest Buick dealer in St. Louis

J. E. TREVELLYAN
President

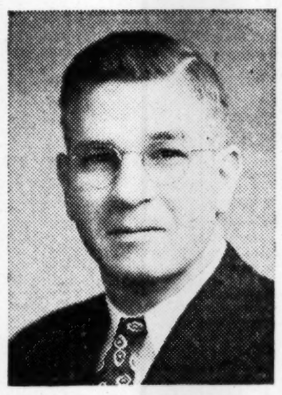

C. E. JAEGER
Partner

TREVELLYAN BUICK COMPANY
5640 Gravois Ave. **St. Louis, Mo.**

IT IS with a great deal of pleasure we announce the opening of a new Buick dealership to better service the needs of St. Louis motorists.

Maybe you think this is a funny time to be setting up shop as an automobile dealer, what with no new cars being made and all that.

But the TREVELLYAN BUICK COMPANY—5640 GRAVOIS AVENUE—doesn't think so. J. E. Trevellyan, president, and C. E. Jaeger, partner in the firm, know there's still an important wartime job to be done for car owners in their territory—and they're out to do it!

If you know these men—and plenty of motorists hereabouts do—you know they have a long and rich experience in the automobile business. Mr. Trevellyan has been in the business for 20 years. From 1924 to 1934 he travelled coast-to-coast handling wholesale oil sales to jobbers. Then he joined the Buick Motor Division as a district manager, operating out of Chicago and, later, Minneapolis. In 1938 and up to the time he opened the Trevellyan Buick Company, he successfully operated two large Buick dealerships in Iowa.

His partner, Mr. Jeager, has a background of more than a quarter century in automobile service. During 1917 to 1921, he was a mechanic on a variety of makes. Next he became associated with a leading Buick dealer and progressed from mechanic to assistant service manager. In 1929 he joined the Buick factory service organization where he handled important service posts, including that of parts-and-service manager for the St. Louis zone.

These men *know* Buicks. Not only how good they are—but how to keep them running at their best, through the duration and beyond.

So, they are opening this *additional* St. Louis dealership, making a wartime specialty of top-notch service.

In their modern sales and service station at 5640 Gravois Avenue, they are prepared to give you the best of service *on any kind of car*. They have a group of men not only factory-trained in their work, but long seasoned at it.

They are also well equipped with a good stock of *genuine* Buick repair parts—in short, with every facility for maintaining essential transportation for Buick owners.

They'd be awfully glad to have you come by, look their place over, listen to their ideas about how good service can help you through the war period.

You know the location—5640 Gravois Avenue. Drop in any time—for a quick check-up of your car, a thorough overhaul, or just to say hello.

BUICK
DIVISION OF
GENERAL MOTORS

FOR ALL YOUR MOTORING NEEDS — SEE YOUR NEAREST BUICK DEALER FIRST

Willockson Motors
Vandeventer at Laclede
St. Louis 8, Mo.

West Side Buick Auto Co.
Kingshighway at McPherson
St. Louis 8, Mo.

Trevellyan Buick Company
5640 Gravois Ave.
St. Louis 16, Mo.

Granite City Auto Sales
1905 Madison Ave.
Granite City, Ill.

Kuhs Buick Company
2837 North Grand Blvd.
St. Louis 7, Mo.

Dufaux Motor Company
3647 S. Kingshighway
St. Louis 9, Mo.

East Side Buick Company
1013 St. Louis Ave.
East St. Louis, Ill.

PAINT OVER WALL PAPER
WHITE and 10 CHEERFUL COLORS
Covers plaster, wood or wall paper one coat. Washable. Mix one gallon with ½ gallon water. Very easy to apply. Gallon — — — — — $1.75
1 Gallon Is Enough to Paint Average Room
FREE CITY-WIDE DELIVERY
PHONE FOR CATALOGUE and COLORS
REPUBLIC PAINT & OIL CO.
1204 S. BROADWAY GA. 3639
10th & Brady Ave., E. St. Louis, Ill. East 9307
4294 NATURAL BRIDGE FR. 7536

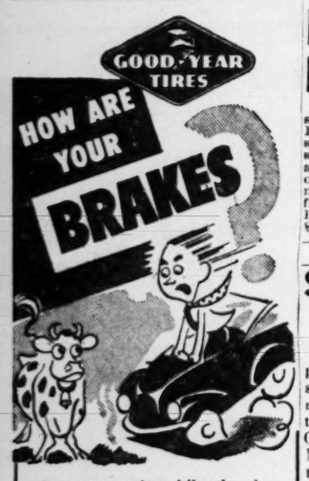

Better stop in while there's stop left in your brakes. Our specialists will quickly and accurately adjust your brakes for smooth, safe stops. Remember, a low-cost Goodyear brake adjustment today will save excess tire wear, may even save a life.
BRAKE ADJUSTMENT..... $1.25
GOODYEAR SERVICE STORES
5837 Delmar CAbany 1400
LEADERSHIP THROUGH RESEARCH
☆ BUY WAR BONDS & STAMPS ☆

Nazis Killed Everything Alive In Streets of French Village

Continued From Page One.

court wiped out, I took the opportunity to see for myself.

It was arranged by the area commander that Earl Mazo, Greenville, S. C., of Stars and Stripes, and myself go in with an armed escort bringing up rations.

When we arrived a dazed old woman was poking through burning rubble. A mustached, typical French peasant in a blue shirt and faded corduroy pants was the only other civilian visible. His eyes were red from weeping. The Germans had shot his son.

From them and Lt. Philip Wagner, Cincinnati, O., whose reconnaissance column first entered the town, we pieced together the story.

Two days ago the French Forces of the Interior ambushed a German staff car nearby, whereupon members of a German panzer grenadier division surrounded the village, shooting at anything in sight. Everything alive on the streets was killed.

That's how the 72-year-old grandfather died.

One house caught fire. When a young man fled with clothes aflame he was shot down. Another older man was shot as he tried to run into the woods.

The Germans then searched house by house, seizing every man they found. When they came to one in bed with a broken leg they just shot him and went on.

The prisoners were loaded on trucks, taken outside the village and lined up before machine guns. Most of the women and children had fled terror stricken into the woods but the wife of one man followed the Germans.

Nazi Heeds Woman's Pleas.

She fell on her knees in front of the officer in charge of the execution and pleaded for the men's lives. Her pleas were successful. The officer ordered the execution canceled but the soldiers fell upon the helpless men and beat them with fists and rifle butts.

Other German soldiers went through the town, looting and setting every house on fire.

"Next was the village of Mamec, just like this one but more people have been killed," Wagner said. "We passed through there last night but did not stay."

"This is not the first time this German outfit burned a village and shot many men," added Lt. Robert Walker, Indianapolis, Ind. "We have been following this panzer outfit and they burned several villages."

Later at rear headquarters came reports that the village of Robert Espange had been burned and 52 men killed and that Beury had been burned. Both villages are between Vitry and St. Mihiel.

"With all the savagery of the last war we had nothing like this," declared Maj. Edmond Ball, Muncie, Ind., civil affairs officer, who fought with the Forty-second Division over this battleground in the last war.

TRUSSES
Abdominal Supports. Special $5.00
ELASTIC STOCKINGS For Varicose Veins, etc. Special $3.50
Albert Aloe & Keith
SURGICAL APPLIANCE DIVISION
407 N. 8th St. (1) Suite 607
OPEN MON. TILL 9 Phone CE. 6655

ADVERTISEMENT
Doctor's Fast Relief For Tender, Hot, Odorous Feet
Now, when your feet cry out for relief, sprinkle them with Dr. Scholl's Foot Powder. Also dust it into your shoes and stockings. Presto! Your feet feel grand—soothed, refreshed, rested. You'll marvel at how it relieves hot, sweaty, tender or odorous feet—how comfortable it makes new or tight shoes feel. So be foot-happy from now on by using Dr. Scholl's Foot Powder daily. Costs but a trifle. At Drug, Shoe, Dept. Stores, Toilet Goods Counters.

ADVERTISEMENT
Some Don'ts for Blemished Skin
Don't scratch—don't squeeze pimples—you may infect yourself. Don't suffer from itching of pimples, Eczema, angry red blotches or other irritations, when soothing Peterson's Ointment offers you quick relief. Makes the skin look better, feel better, 35c all druggists. Money back if one application does not delight you. Peterson's Ointment also soothes irritated, tired or itchy feet and cracks between toes.

—B. F. GOODRICH—
ONE-DAY RECAPPING
PIONEERS IN SYNTHETIC RUBBER
Goodrich Material
Goodrich Guarantee
First in Rubber
AALCO TIRE COMPANY
2300 OLIVE ST. CH. 6679

JUDGMENT FOR DALTON ON INCOME TAX UPHELD

State Supreme Court Rules 5-Year Statute of Limitations Applies.

By the Jefferson City Correspondent of the Post-Dispatch.

JEFFERSON CITY, Sept. 5.—The five-year statute of limitations on civil actions brought in the name of the State applies to suits for collection of State income taxes, the Missouri Supreme Court ruled today, in affirming a lower court judgment for Grover Dalton of Poplar Bluff, chairman of the Republican State Committee.

Division No. 2 of the court, in an opinion by Supreme Court Commissioner Paul W. Barrett, held that suits filed by Attorney General McKittrick against Dalton in Butler County in 1943 to collect State income taxes alleged to be due for 1931, 1932 and 1934 totaling $162, were barred by the general statute of limitations.

The income-tax law contains no no specific provision limiting the time in which the State may begin suits to collect alleged delinquent income taxes. Dalton contended the general law on limitations in civil actions brought in the name of the State, barred the suits.

Commissioner Barrett held that suits to collect claims for State income taxes fell within the provisions of the general act on limitations, and sustained Dalton. All of the judges of the division concurred.

CLOTHES SET AFIRE BY BOY

Quintus O. White, 1044 Hickory street, was in City Hospital today with body burns he suffered when a small boy set fire to his clothing early Sunday as White was lying in front of 520 St. Joseph street.

Mr. and Mrs. Harvey Wallace, who live at the St. Joseph street address, told police they saw White's clothing burst into flames after the boy sat down beside him and struck a match. White told police he had been drinking and lost consciousness.

Sir Arthur Woodward Dies.

LONDON, Sept. 5 (AP).—Sir Arthur Smith Woodward, 80 years old, geologist who in 1912 discovered parts of the Piltdown skull, died Saturday.

ADVERTISEMENT
Acid Indigestion
Relieved in 5 minutes or double your money back
When excess stomach acid causes painful, suffocating gas, sour stomach and heartburn, doctors usually prescribe the fastest-acting medicines known for symptomatic relief—medicines like those in Bell-ans Tablets. No laxative. Bell-ans brings comfort in a jiffy or return bottle to us for double money back. 25c.

FIRE TENDER
STOKERS
AVAILABLE ON F. H. A. TERMS
Immediate Delivery—Users of 25 Tons or More Eligible
HOLCOMB & HOKE MFG. CO.
FRanklin 1169 2850 Olive St.

Leave it to TY-ROLER FOR SCHOOL CHILDREN'S GLASSES
DR. L. LUCAS O. D.
Hours: 8:30 to 6 Mon. & Sat. Till 8
Glasses on Easy Budget Terms
ESTABLISHED 1895
TY-ROLER OPTICAL CO.
218 N. SIXTH ST. (1) (6TH & OLIVE)
MA. 2991

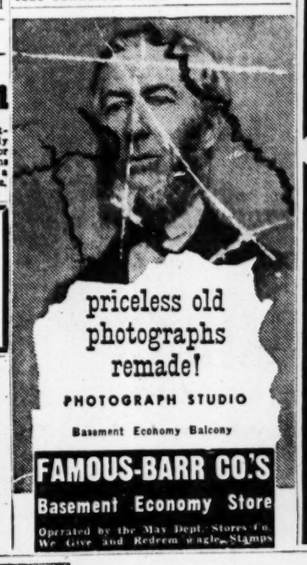

Furniture Slipcovers and Draperies
Beautifully Cleaned
PROMPTLY RETURNED
SCOTT'S CLEANING CO.
JE. 0013 3829 OLIVE ST. KI. 2444

Kem-Tone
TRADE MARK Reg. U. S. Pat. Off.
MIRACLE WALL FINISH
COVERS DINGY WALLS and CEILINGS LIKE MAGIC!
$2.98 PAINTS AN AVERAGE ROOM!
THERE'S A KEM-TONE DEALER NEAR YOU!

87 TORTURED, KILLED AT LYON

By SID FEDER

LYON, France, Sept. 5 (AP).—Lyon's atrocity murder of 87 Jews and Catholics in a dynamited house Aug. 24 after hours of torture drew a strong letter of protest from Pierre-Marie Cardinal Gerlier, Archbishop of Lyon, to Col. Knap, who was chief of the German Gestapo here, it was disclosed today.

"Those responsible for this are dishonored forever in the eyes of humanity; may God forgive them," the Cardinal wrote, after viewing what he called the "most revolting scene" and "abominable cruelty" in all his 64 years.

The 87 men—50 of them Jews—were taken from the Fort Montluc Gestapo prison by the Germans and Jacques Doriot's collaborationist police and tortured by having nails driven through their hands, feet and chins. Then they were shot, and after many wounded had been locked inside, the house was blown up.

The French Red Cross tried to identify the bodies and brought word of the atrocity back to Cardinal Gerlier.

GOLDEN TO SERVE 3 YEARS IN PRISON; DECISION UPHELD

Continued From Page One.

missioner Westhues said. "As to a trick and promise of immunity, the defendant's evidence was rather vague. The state's witnesses denied making any promises."

Golden was one of four officers of the local who were indicted in 1941 on charges of conspiracy and embezzlement. Edward J. Hill, former president, was convicted and sentenced to three years in prison but the Supreme Court last April reversed the conviction and remanded the case for new trial.

Earl Jenkins, a business agent, was acquitted, and Paul Hulahan, a business agent, is awaiting trial.

Received $56.50, Only $21.50 Shown.

The commissioner said the evidence showed applicants for membership in the union, which was expanding rapidly in 1941 due to construction of war plants, paid Golden $56.50 in initiation fees and dues on joining, but that the cash journal of the union showed payment of only $21.50.

Golden told Federal Bureau of Investigation agents, the commissioner said, that two fake Federal revenue agents called on union officers in October, 1941, declaring they were investigating reported job selling, and took charge of $41,000 in a safe deposit box opened for them by Golden, with an explanation they would return with the money. Golden said they did not return.

In the confession, later repudiated, Golden said he and other union officers had embezzled $6000. He testified he signed the statement after he had been told the other officers were making him the "goat."

The court sustained the action of Judge Williams in overruling a defense motion for a continuance, which asserted newspaper articles about the union's funds had aroused prejudice and it would be impossible to obtain a fair trial. The opinion said Judge Williams displayed "unusual calmness" and granted the defendant all of his rights under the law.

"We fail to discover any point that was overlooked," Commissioner Westhues said, in observing the case was hotly contested. "In view of the overwhelming evidence against the appellant, the deliberate falsification of the books, we deem the punishment assessed, three years imprisonment, evidence that the jury was not prejudiced against him. The maximum is five years."

THEY'RE CUT TO FIT ... TO FIGHT FATIGUE

Men of action like the mild support of
REIS Scandals
WANT to feel your best the whole day through? Then let Reis Scandals provide the mild, restful support that helps relieve tiring muscle strains.
Scandals are cut and shaped to follow body contours. Thus they fit snugly, *comfortably*. No binding or pinching. No twisting or riding. Be sure to get Reis Scandals. You'll feel better—look better—in the manly underwear that's *"cut to fit."* If your dealer is temporarily out, ask again later.
ROBERT REIS & COMPANY
2 PARK AVE., NEW YORK 16, N. Y.

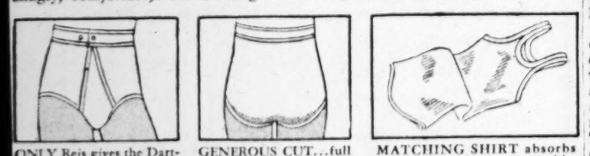

ONLY Reis gives the Dart-stitched, non-sag pouch. "Hi-Waist" design for perfect fit.
GENEROUS CUT...full seat coverage. No seams to sit on and cause discomfort.
MATCHING SHIRT absorbs perspiration—keeps outer shirt fresh. Cut to follow leg-line of Reis Scandals.

UNDERWEAR • PAJAMAS • SPORTSWEAR • HOSE

"I wouldn't let war money go to My head!"

SALLY: "*Mother! You can make better jokes than that.*"
MOTHER: "*You wouldn't consider it a joke if you'd seen what happened during the last war.*"

"You remind me of your Aunt Sue. Why, nothing was too good or too expensive for her when it came to luxuries. Like most everyone else, your Uncle Harry was earning a lot of money—but they spent about every cent of it—and then some.

"Sue didn't stop to realize that her spending helped make prices go up all along the line. She'd pay forty dollars for a hat and then wonder why food cost so much. I tried to tell her that extravagance in wartime makes the price of everything go up.

"Sue certainly lived to regret her foolishness. When your Uncle Harry lost his job in the twenties they didn't have a dime to fall back on. Like everyone else, they'd had their golden opportunity. But Sue and Harry had thrown it away."

"Sue and Harry never really did get back on their feet. That's why Sue had to go to work and is still working—at her age! Why don't you take advantage of the opportunity that you and Tom have today and hold on to your money—instead of spending it?

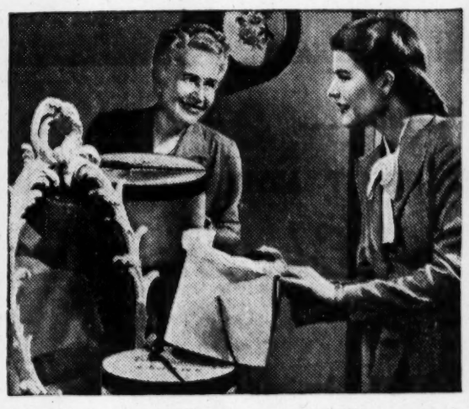

MOTHER: "Why not do as our government says—and put away every cent you possibly can into *War Bonds, life insurance*, and a *savings account*."
SALLY: "Mother, you've given me something to think about. Now's the time to save and get ahead."

THE financial health of America as a whole depends upon the financial health of every individual. This in turn depends largely upon how well informed each individual is concerning the part he must play in the general economic picture for his own best interests and in the best interests of his country.
Recognizing this, America's Life Insurance Companies are sponsoring this educational program as a public service to the 68,000,000 owners of life insurance and to every American citizen.
Address inquiries to: 60 East 42nd Street, New York 17, N. Y.

Life Insurance Companies in America
and their agents
. . . to cooperate with our government in preserving the financial health of the nation

FAMOUS-BARR CO.

We Give and Redeem Eagle Stamps

Operated by May Dept. Stores Co.

WORKING AT HOME OR OFFICE, WEAR

COTTON SMOCKS

$2.98

LOOSE 80-square percale in blue or red with white line checks! Fingertip length. Small, medium, large.

FITTED monotone seersucker in red, navy and brown! Three-quarter length; sizes 14 to 20.

Famous-Barr Co.'s Daytime Dress Shop —Fifth Floor

DRAMATIC WIDE SLEEVES! FROM OUR COLLECTION OF

FINE MINKS

$1895

Plus Federal Tax.

Beautiful blonde-toned natural wild mink, exquisitely fashioned with full sweeping back, huge turned-back cuffs, extremely wide sleeves, new saddle shoulder. One from our thrilling collection of genuine natural wild and natural ranch mink coats. Rayon lined.

Other Minks to $2950

Credit extended as in the past. Convenient terms may be arranged with our Credit Dept. at time of purchase. Storage without charge, until delivery.

Famous-Barr Co.'s Fur Shop—Fourth Floor

SOFTER DETAILS . . . FOR WOMEN

WOOL SUIT

$45

Handsomely detailed dressmaker suit designed for women. In fine wool flannel by Juilliard. Green, blue, red, black. Rayon lined. Women's sizes.

Famous-Barr Co.'s Suit Shop—Fourth Floor

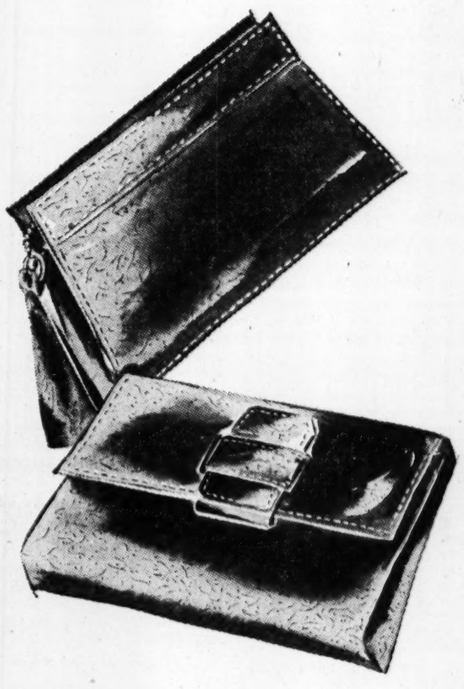

THESE LITTLE PIGS GOT SMART . . . WENT INTO NEAT

BLACK HANDBAGS

$8.50

Plus Federal Tax.

Handsome fine-grained pigskin . . . that knows no peer for sports and casual wear! Sketched . . . two stunning bags, top zip underarm and cleverly clasped envelope. Both in black, saddle stitched with white.

Famous-Barr Co.'s Handbags—Main Floor

AMERICA'S CELEBRATED TIES!

'AMERICAN GAME BIRDS'

HAND TAILORED BY CHENEY!

$1.50 *Each*

Done in the Plumage of Six Game Birds!

1 and 1A—Ruffed Grouse
2—Canadian Goose
3—Pheasant
4—Mallard Duck
5—Egret
Bob White (Not Illustrated)

Masterpieces every one! The most exciting idea in neckwear! Every year a terrific hit! Beautiful swirling colors that typify the American fall season. Motifs are faithful reproductions of the plumage of great American game birds!

Mail Orders Filled, or Call GA. 4500

Famous-Barr Co.'s Tie Shop—Main Floor

NEEDS FOR BABY!

HAND-FINISHED SLIPS — $1.59

Hand-finished button-front slips, sheer white cotton batiste, with hand-embroidered rosebuds on front and lace-edged neck and sleeves. Sizes 6 months and 1 year.

BIRDSEYE DIAPERS, DOZEN — $1.98

Fine quality, white cotton, 27x27-inch squares. Limit 3 dozen to a customer.

KLEINERTS SOFTEX SHEETS — 84c

36x45 inches, of fine batiste, rubberless non-heating and waterproof. Limit 3 to a customer.

Sorry, no mail or phone orders on above items.

Famous-Barr Co.'s Infants' Dept. —Fifth Floor

AND NOW . . .

THE NEWEST ADVANCE IN COLD WAVING

Eska Frosted

$20

Remarkable new heatless permanent that does the grandest things to and for your hair. It is given in complete coolness and delightful comfort, and the dramatic whipped cream oil treatment (see it whipped up before your eyes) assures you the softest, loveliest waves and the most manageable curls you ever did see. Eska Frosted is the wave of the future . . . and it's here today. Ideal with all types of hair . . . normal or "difficult."

Other Eska Waves — — — — — — — — — — — — **$10** *and* **$15**

Phone GA. 5900, Station 213, for Appointment

Famous-Barr Co.'s City of Beauty Service—Ninth Floor

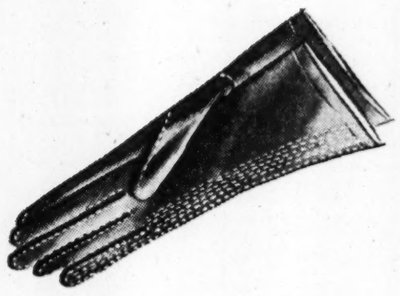

WITH YOUR CASUAL CLOTHES . . . EXPERTLY HAND-STITCHED

CAPESKIN SLIP-ONS

$5.98

Stunning black cape gloves . . . hand-stitched in sharp white! Also in solid black or white . . . brown stitched with beige. All sizes.

Famous-Barr Co.'s Women's Gloves—Main Floor

EAGLE STAMPS are extra savings! You get them on practically all purchases here! Filled books redeemable for $2.00 cash or $2.50 merchandise.

Editorial Page
Daily Cartoon

EDITORIAL SECTION

ST. LOUIS POST-DISPATCH

Society—Sports
Want Ads

PART TWO — ST. LOUIS, TUESDAY, SEPTEMBER 5, 1944 — PAGES 1—12B

Washington Favors Thorough Job Of Occupying Reich and Japan to Eliminate War Potential of Both

Idea Seems to Be to Get It Over With as Quickly as Possible, but to Enforce Terms to the Letter—Task in Orient to Be Concern Principally of U. S.

By WILFRID FLEISHER
A Special Correspondent of the Post-Dispatch.

WASHINGTON, Sept. 5.

PLANS for the military occupation of both Germany and Japan have been worked out to such an extent that it is now possible to envisage a general outline of the policy to be adopted after the defeat of both enemies.

The pattern for both countries coincides to the extent that they are both to be occupied militarily and that neither, as President Roosevelt has stated, can escape occupation by surrendering before an Allied invasion, as was the case with Germany after World War I. In other words, both countries are to be taught a lesson they will never forget, but aside from this they are to be treated as befits each case.

The Allied military occupation of Germany is to be a three-party affair, in which the United States, Britain and Russia are to share, although it is understood that they will maintain separate forces in different zones.

Japan Is U. S. Job.

On the other hand, the occupation of Japan is expected to be largely an American affair, with Britain and China participating only to a limited extent, and perhaps Russia if it eventually enters the Pacific war. President Roosevelt indicated as much when he declared at a recent press conference that the job of sealing off Japan from the peace-loving world until it had shown itself able to live with peaceful countries would be principally a responsibility of the United States, because, with the exception of the Burma theater, the American forces in the Pacific are stronger than those of its Allies.

The occupations of both Germany and Japan are expected to be on a large scale, sufficient to supervise the disarmament of these aggressor nations as well as to police them. Since the occupation of Germany is to be a three-power affair, the one-third share of this country will not call for as large a forec as will ultimately be needed in Japan, which may be double the size.

Plans for military occupation of both Germany and Japan are understood to be based on the assumption that the German and Japanese governments will have been overthrown or disappeared by that time, and that it will be necessary to establish a military government until such time as some new acceptable government comes into being. It is intended to bridge the gap until some new authority, along democratic lines, is constituted, with whom the Allies may deal.

Thorough Job Planned.

Opinion here, which has for some time been divided, as to whether the large or small scale occupation of the defeated nations should be carried out and whether it should be a short or long term one, seems now to have crystallized in favor of doing a thorough job and in getting it over with as soon as possible. This will require large occupation forces, but since demobilization must in any event be gradual, in keeping with the capacity of business and industry to absorb the discharged soldiers, it is not figured that it will make a great difference, provided the occupation is not a prolonged one.

But no one can predict how long the occupation of Germany or Japan may last. This will depend entirely on conditions, now unpredictable, within the defeated countries. One of the first tasks will be to see that arms are surrendered and that heavy industries are destroyed or rendered inoperative. This will require that the occupation forces go into every part of the country to see to it that the disarmament terms are carried out. Once this has been accomplished, and there are no large scale disorders, the occupation forces can be whittled down to garrisons in the main cities or in strategic zones.

These garrisons can be gradually reduced in time until they are eventually withdrawn, leaving the control to military forces to be maintained under the peace structure and which would resort to sanctions in the event of any violations of the armistice or peace terms.

One of the objectives of military occupation is to impress upon the defeated peoples as a whole that they have lost the war and that aggression does not pay. Coupled with the punishment of war criminals, this should discourage a new generation from making another try and precipitating a third world war.

Allies Cross Damaged Bridge on Marne

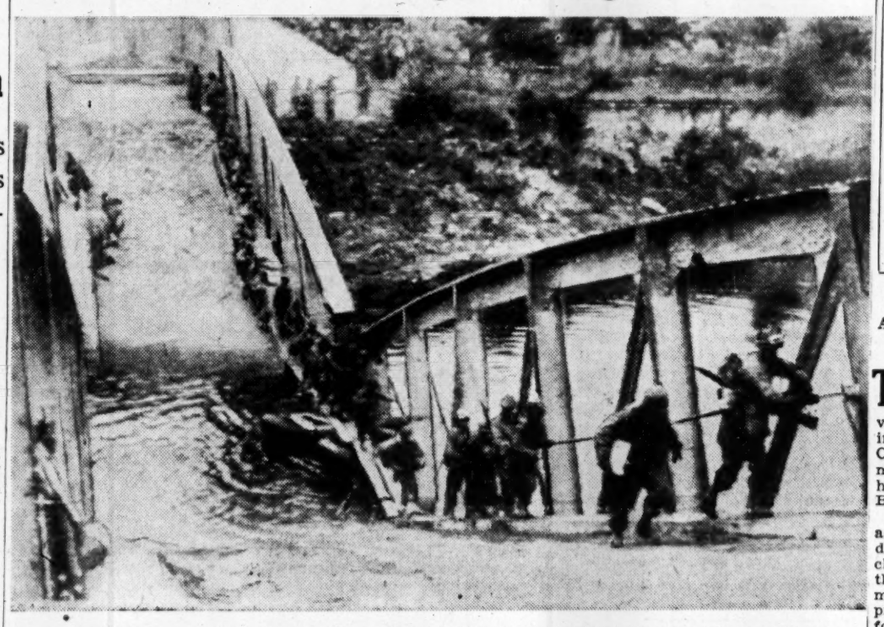

—Associated Press Wirephoto via U. S. Army Signal Corps Radio.

Allied infantrymen file across a plank pathway stretched over a gap in a damaged highway bridge over the Marne River at Mareuil Survay. The Germans, yielding a sector where heavy fighting raged in World War I, dynamited the span as they withdrew.

Pyle Proposes Medal for Aid Men at Front

Medical Workers Run Same Risks as Combat Troops, He Says.

By ERNIE PYLE
A Special Correspondent of the Post-Dispatch.

IN FRANCE (By Wireless).

THE last time I was with the front-line medics—a battalion detachment in the Fourth Division—they showed me a piece in the Stars and Stripes about Congress passing the new $10-a-month pay increase for soldiers holding the Combat Infantrymen's Badge.

This Combat Infantry Badge is a proud thing, a mark of great distinction, a sign on a man's chest to show that he has been through the mill. The medical aid men were feeling bad because the piece said they were not eligible for the badge.

Their Captain asked me what I thought, and so did some of the enlisted aid men. And I could tell them truthfully that my feelings agreed with theirs. They should have it. And I'm sure any combat infantryman would tell you the same thing.

* * *

19 of 33 Men Casualties.

PRAISE for the medics has been unanimous ever since this war started. And just as proof of what they go through, take this one detachment of battalion medics that I was with.

They were 31 men and two officers. And in one seven-week period of combat in Normandy this summer they lost nine men killed and 10 wounded. A total of 19 out of 33 men—a casualty ratio of nearly 60 per cent in seven weeks!

As one aid man said, probably they have been excluded because they are technically noncombatants and don't carry arms. But he suggested that, if this were true, they could still be given a badge with some distinctive medical marking on it, to set them off from medical aid men who don't work right in the lines.

So I would like to propose to Congress or the War Department or whoever handles such things that the ruling be altered to include medical aid men in battalion detachments and on forward.

They are the ones who work under fire. Medics attached to regiments and to hospitals farther back do wonderwul work too, of course, and are sometimes under

Continued on Page 12, Column 4.

G. I. Joe Turns Tourist in Paris; Succumbs to Lure of Smart Shops, Strolls and Gawks on Boulevards

Cartier's, Lanvin and Molyneux Vie With Eiffel Tower and Arc de Triomphe for His Attention and His Money—Yanks Crowd Cafes and Night Spots.

By HENRY B. JAMESON

PARIS, Sept. 5, (AP).

THE G. I. in Paris has turned tourist.

Like any prewar visitor, he gawks at the Eiffel Tower and the Arc de Triomphe, buys up exotic perfumes by the gallon to send home to his girl, strolls down the great boulevards and jams the sidewalk cafes.

Still a bit wobbly from the affection showered on him by the liberated Parisians, he has the run of the town.

As the city emerges from the darkness of German occupation, the Yank khaki and helmet mingle with the latest Paris creations along the Champs Elysees, the Rue de la Paix and the Rue Capucines.

Automobiles are few and taxis are non-existent, but G. I. Joe sees hundreds of cycles and even some horse-drawn carriages. The latter catch his fancy and he hires them by the dozen for his sightseeing trips.

In the windows he finds such rare items as photographic film, which he could not obtain at any price in England and America. He is told it is there because it was made in local plants under German supervision and unused because of a shortage of developing paper, and he buys it in heaps. He even buys cameras at outlandish prices.

He enjoys rubbernecking at the shop windows during his strolls, at colorful costumes, hats, shoes, jewelry and perfumes, which he acquires at anywhere from $2 to $50 a bottle. He got a look at Eiffel Tower, but not as close as he might wish. It houses vital radio equipment and is closed to visitors.

Soon he will make the rounds of the night spots. The 9 p. m. curfew has been lifted, but a fuel and electricity shortage has blotted out night club or theater activity. However, a number of the better known spots—the Folies Bergere, the Club Lido and the Bal Tabarin, for instance—plan to reopen soon. Meanwhile, G. I. Joe helps jam the sidewalk cafes and stands in line at places like the Cafe de la Paix and the Pampam, waiting for a seat.

He even got to see a movie. The first to reopen was a newsreel theater showing pictures of the Allied invasion of France. It has five shows a day, but still thousands are turned away.

He visits Cartier's to buy a bracelet or ring to be sent home. He stands in front of the women's shops—two of the best known, Jeanne Lanvin and Molyneux, have reopened and are turning out new creations—and wonders whether he could send home one of their fancy fabrications. Already the hat designers are turning out creations modeled after G. I. helmets and overseas caps.

The G. I. tourist has been unable to visit the better known restaurants like Maxim's and Le Perousse yet. These still are closed because of the food shortage.

He sees a city about to return to normal. Office buildings which housed prominent American firms were being cleared of the debris left by the Nazis. The National City Bank, for instance, had been German propaganda headquarters; the Bankers' Trust Building, a distribution point for German officers' clothing; the Equitable Trust Building and the Chase-National Bank, German offices, and Lloyd's of London, the German banking house.

The Thomas Cook travel agency, however, remained open throughout the occupation and officials there said they already have had inquiries about Clipper bookings for New York.

SUBMARINE TOWS FLYER TO SAFETY WITH PERISCOPE

Craft Evades Japanese Guns and Later Takes Downed Pilot Aboard.

By LT. MILBURN McCARTY JR.
Marine Corps Combat Correspondent.

SOMEWHERE IN THE PACIFIC (Delayed) (AP).—The fantastic story of how a navy aviator, shot down at sea, held on to the periscope of a submerged United States submarine and was towed two miles to safety was told today upon the submarine's return from a mission in Japanese waters.

The submarine which must go unnamed, was prowling around a Jap island at the same time our planes were making a raid. When one of the planes was hit, the pilot, Ens. Donald C. Brandt of Cincinnait, O., jumped out at 12,000 feet. He alighted safely in the water only two miles off the Japanese island.

The submarine went to the rescue, but as it drew near, Japanese shore batteries started shelling the area. Shells hit within a few yards of the submarine and it had to submerge.

Before taking his craft under, the skipper got a good look at Brandt struggling helpless in the water. He knew the pilot would be killed or captured by the Japs unless rescued immediately. So he decided to try something new.

He kept the submarine just far enough under water so the top of the periscope remained out. That way, he could still see the pilot, and he made directly for him.

"I wanted him to catch on to the periscope, so we could drag him out of range of the guns," explained the submarine skipper. "We made three passes at him before he caught on to what we were trying to do."

With Brandt hanging on to the periscope, the submarine moved out to sea.

"We still had to stay submerged because of the shelling, and it was tough going for the pilot," the skipper continued. "There he was, out of the water half the time and under it the other half.

"We towed him this way for two miles, until we got out of their range. I could look through the other periscope and see him being dragged through the waves."

Finally after an hour of towing, the submarine surfaced and took Ens. Brandt aboard.

90-Billion Loss on War Surplus Worth 105 Billion Is Predicted

Joint Committee Member Says Not More Than 15 Billion Can Be Recovered Without Destroying Domestic Economy.

WASHINGTON, Sept. 5 (AP).

LEGISLATORS trying to figure out how to get rid of perhaps 105 billion dollars' worth of leftover war supplies estimated today that the Government is going to take a 90-billion-dollar loss.

"We'll have 105 billion dollars worth of surplus property," Representative Manasco (Dem.), Alabama, told reporters, "and we'll do well to realize 15 billion dollars—and that includes war plants.

"Of course, if we want to go and destroy our domestic economy, we might get 30 billion."

Manasco said he thinks other members of a Senate-House committee who are attempting to work out a compromise surplus property disposal bill are fully aware that there is likely to be a 90-billion loss and that the American people also should be prepared for it.

Chairman of the House delegation on the conference committee, Manasco said members realize that a tremendous amount of war goods won't be worth dismantling or transporting home when the fighting stops.

"Take a B-24 bomber," he said. "It takes 800 man-hours to dismantle one, and it couldn't bring more than $2500 in scrap. And they aren't any good for commercial airplanes because they are too heavy and burn too much gas."

Furthermore, he said, what good would an expensive Norden bomb sight be to anyone? Or who would want to buy a naval torpedo which originally cost thousands of dollars?

There might be a market for some trainer planes and, among the wealthy, for some two-motored bombers, Manasco surmised.

Every time the Government sells an item of surplus property, Manasco said, it is going to step on somebody's toes. He observed that whereas 85 per cent of surgical instruments used to come from abroad, the domestic industry forged ahead during the war until the present supply will last four years.

A question arises, he said, as to whether that domestic industry should be ruined by dumping the four-year supply on the market.

Most of the excess war materials abroad will be sold abroad, he predicted, although "we're going to run into a lot of opposition over there."

Polish Patriots' Union in Russia Demands All of German Silesia

By LEIGH WHITE
The Chicago Daily News—Post-Dispatch Special Radio. Copyright, 1944.

MOSCOW, Sept. 5.

ACCEPTING the "Curzon line" as the eastern frontier of postwar Poland, the Union of Polish Patriots in the U. S. S. R. want to annex from Germany both lower and upper Silesia, as well as East Prussia and Pomerania as far west as the Oder River.

In an article entitled, "Silesia must return to Poland," Polpress, the information bulletin of the Polish Patriots, today based Poland's historical claim for Silesia on the battle of Glogau in 1109. Silesia has been part of Germany only since the peace of Breslau in 1742, Polpress asserts, and its history ever since has been the history "of the desperate struggle of the Polish population against brutal Germanization."

Citing eight rebellions against German rule during the Eighteenth and Nineteenth centuries, the bulletin recalls that the "fall of the Hohenzollern monarchy in November, 1918, heralded the dawn of freedom for Silesians." The Combon committee at Versailles (headed by Jules Combon, colleague of Clemenceau) unanimously voted to incorporate Silesia into Poland, Polpress continues, and adds that "the plebiscite of Mar. 20, 1920, which gave the Germans a small majority, can by no means be regarded as reflecting the true and ethnographic relationships in Silesia."

The article states that the results of the plebiscite "can only be explained by unscrupulous German terrorism, the importation of 200,000 so-called repatriates who had nothing but forged documents connected with Silesia, and the utter indifference of the Warsaw government." In local elections prior to the plebiscite, according to Polpress, there were 312,000 Polish against 245,000 German votes.

The Union of Polish Patriots bases its claims for Silesia on economic as well as ethnographical considerations.

"The new Europe needs a strong and independent Poland," Polpress asserts. "Independence and political strength are functions of economic might which Poland can secure only by recovery of the whole of Silesia. Silesia is the sole and natural base of Polish industry. Restitution of Silesia will triple the output of coal and steel as compared with the output in Poland before 1939. This will at long last permit Polish industry to stand on its own feet."

If the Oder should become the western frontier of postwar Poland, as urged by the Union of Polish Patriots, it would place Berlin within 50 miles of the Polish border. The capital of Germany would thus be even more exposed than Warsaw would be if the Curzon line were to become the eastern frontier of Poland.

That the Union of Polish Patriots expects it to be is indicated by another item in Polpress which points out that since Bialystok "is situated to the west of the Curzon line, the Red Army, which liberated the city just over a month ago, immediately turned over all matters of civil government to the Polish authorities."

According to the bulletin, "the present Polish authorities, as represented by the People's Council of the Bialystok Voivodeship and Bialystok City Council, enjoy the wholehearted support of the population. . . . Order is to be maintained by the citizens' militia."

ENVOY DENIES SPAIN OFFERS HAVEN FOR NAZI LEADERS

WASHINGTON, Sept. 5 (AP).—The Spanish Government of Generalissimo Francisco Franco, says its envoy here, "has nothing in common with National Socialism" and does not intend to provide a haven for Nazi and Fascist leaders.

Ambassador Juan Francisco de Cardenas issued this statement Sunday in response to a Moscow broadcast of last week in which the Spanish people were urged to oust the Franco government, which was accused of harboring Axis refugees.

The Spanish Government, the Ambassador said, "is essentially based on Christian principles," and therefore has no ties with the Nazis.

PILOT IN FIRST B-29 RAID KILLED IN ACTION IN CHINA

CASPER, Wyo., Sept. 5 (AP).—Maj. Charles E. Hansen of Casper, who piloted one of the B-29s in the first Superfortress raid on Japan last April 26, was killed in action Aug. 20 in China, his wife has been notified by the War Department.

INCOME IN U. S. AT NEW HIGH OF 158 BILLION A YEAR

WASHINGTON, Sept. 5 (AP).—National income reached a new high annual rate of 158 billion dollars and national production a new high annual rate of 196 billion dollars in the first half of 1944, the Commerce Department reported yesterday.

While reaching new heights, however, expansion of both income and production in the first six months of 1944 was at slackened rates, the department said, the 3 per cent in gross national production over the final half of 1943 representing only about one-fourth of the average half-yearly increase recorded since 1941.

Consumer expenditures rose to more than 95 billion dollars at annual rates, the report showed, continuing the upward trend throughout the war period. There were clear indications, however, the department added, that the wartime upsurge in demand largely had run its course. Increase in consumer expenditures over 1941 was attributed largely to price changes "but even when allowance is made for the price rise it would appear that the over-all position of civilian consumers has been favorable during the war."

PRAVDA CHARGES BULLITT LIES IN SAYING ITALY FEARS RUSSIA

MOSCOW, Sept. 5 (AP).—In an article published by Pravda, Communist party paper, the Russian writer Konstantin Demidov bitterly criticises William C. Bullitt, former United States Ambassador to the Soviet Union, asserting he was in "political bankruptcy" because "he never was a serious politician but only an intelligence agent."

Demidov says "we counted 30 lies" in an article Bullitt wrote from Rome for Life in which he asserted Italians feared the war would result in "the subjugation of Europe by Moscow instead of Berlin. Bullitt wrote that the Italians fear Austria is falling under control of Moscow and that this would mean the advance of Stalinism into Lombardy," said Demidov. "This is cheap and silly."

Demidov asserted Bullitt "picks up everything possible from the old arsenal of anti-Soviet calumny and brings it to the market of political speculation."

ARGENTINE OFFICIAL OUSTED

BUENOS AIRES, Sept. 5 (AP).—Lt. Col. Carlos Zavalla, who recently took strong measures against the press and foreign commercial interests, was dismissed as federal interventor for Entrerios Province yesterday by executive decree.

Zavalla recently ordered expropriation of a power plant owned by foreign capital after the national government had issued a statement declaring all such actions would be effected by normal legal procedure. Zavalla also expropriated the province's leading newspaper, El Diario of Parana.

SMALL CAMERAS WANTED
For Servicemen
We Will Buy If Yours Is Satisfactory
610 OLIVE ST. (1)
518 N. GRAND (3)
Est. 1879
Erker's

Saint Louis' Mortuary of Distinction

THE GREAT HALL
of the Robert J. Ambruster Mortuary furnishes an environment for the funeral that has no counterpart anywhere in the United States.

It was created in the sincere desire to surround a funeral with dignity and serenity, beauty and sufficiency; to invest the entire chamber with spiritual awareness. For here are architectural concepts of historical application.

Robert J. Ambruster
Funeral Directors
CLAYTON ROAD AT CONCORDIA LANE 17

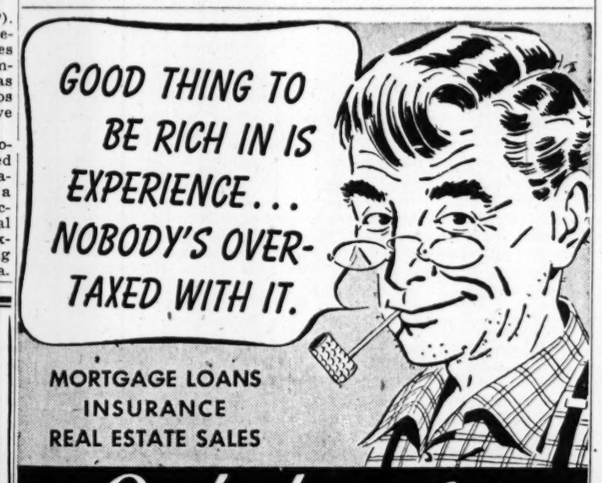

MORTGAGE LOANS
INSURANCE
REAL ESTATE SALES
Laclede BOND & MORTGAGE CO.
Call... PARKVIEW 3300
8030 FORSYTHE CLAYTON 5, MO.

GET OUR ADVICE ON
F. H. A. LOANS ☆ ☆ ☆
Our loan dept. will gladly assist in arranging an F.H.A. loan for you to build, buy or re-finance; to modernize, improve or repair your home. Try us!
MOUND CITY TRUST CO.
NATURAL BRIDGE & NEWSTEAD (15)
Member Federal Deposit Insurance Corp.

CHAIRS FOR ALL PURPOSES
• FACTORY • CHURCH • SCHOOL
• OFFICE • INVALID CHAIRS
Immediate Delivery From Stock
NATIONAL CHAIR CO. 412 N. 4th (2) CE. 0186

Master Painters Use and Recommend This Remarkable Paint

Seal-Kote is Easy to use . . . It's offered in gay pastel colors and white. There's no mixing, priming or sealing . . . You dip and apply. When the job is dry you have a cameo-like finish as washable as a dish.

Per Gallon 2.49
Don't Confuse with Water Paint

It's Profitable to Use MORRIS Paints

SYN-KOTE FLOOR ENAMEL . . . skuff-proof and very serviceable, presenting a bright smooth washable finish . . . many good colors. Gallon 3.25
MORRIS CLEAR WATERPROOFING for basement walls. Gallon 2.75
TRIMZ BORDERS Largest Selection, from 15c
STEP LADDERS. Rodded construction. 4 Foot Size 2.16
MORRIS MELLOW LUSTRE is a "semi-gloss" paint for walls or woodwork. It is easy to apply, covering exceptionally well, all colors. Quart 95c
RUBBER GLOVES. Pair 79c
PAINT BRUSHES . . . Finest selection in city . . . ALL PRICES.
VITROLUX, BRIGHT COLORED ENAMEL for furniture and trims. Quart 1.10

See the Big MORRIS Selections of WALLPAPER & SANITAS of Style-rite Beauty

MORRIS PAINT AND VARNISH CO
5161 Easton FOrest 3500
2623 Gravois PRospect 2233
7278 Manchester STerling 2370

ST. LOUIS POST-DISPATCH

Founded by JOSEPH PULITZER
December 12, 1878
Published by
The Pulitzer Publishing Co.
Telephone MAin 1111 — *Address* 1111 Olive St. (1)

THE POST-DISPATCH PLATFORM

I know that my retirement will make no difference in its cardinal principles; that it will always fight for progress and reform, never tolerate injustice or corruption, always fight demagogues of all parties, never belong to any party, always oppose privileged classes and public plunderers, never lack sympathy with the poor, always remain devoted to the public welfare; never be satisfied with merely printing news; always be drastically independent; never be afraid to attack wrong, whether by predatory plutocracy or predatory poverty.

JOSEPH PULITZER.
April 10, 1907.

LETTERS FROM THE PEOPLE

The name and address of the author must accompany every contribution but on request will not be published. Letters not exceeding 200 words will receive preference.

Defense of Johnson Act

To the Editor of the Post-Dispatch:

The editorial, "High Time to Kill It," on Aug. 26, advocating repeal of the Johnson Act of 1934, which prohibits loans by American individuals or corporations to foreign governments in default on their payments of prior debt to the United States Government, exemplifies an amazing trend of thought.

It suggests that the United States must continue to pour out our money and goods to all countries and peoples of the world with the veritable certainty that little if any of it will ever be returned. More of the New Deal philosophy, that he who is better off, regardless of how he became that way, must give up to those who have less, regardless of why!

The Johnson Act may have been a futile gesture to lock the door after the horse was gone, for in 1934 and since, no sane individual would have lent his funds to foreign governments (with the possible exception of Finland and Argentina, sole maintainers of their debts to the United States and its citizens) except at most usurious rates. But it was an attempt to legislate honesty into countries that had borrowed our money to build vast armaments for their coming wars and to stop domestic lunatics from further loss of their money.

Until a new crop of suckers is born who will not know the sad financial history of the World War I loans, I doubt if there will be a resumption of lending money overseas—unless, like lend-lease, we are forced into it by our political overlords. WM. WARREN.

Pantywaist Fatalism

To the Editor of the Post-Dispatch:

The men in the plant where I work are mostly 50 or older. They lived through the last war and weathered the depression. Now they are looking for another war and depression that will be "even more destructive and widespread."

Yes, they are looking for this to happen; yet they never say anything about trying to avoid it. What is the matter with us Americans? Are we willing to let history always move in cycles?

They say there is nothing that can be done to stop it. And I say to everyone who has that attitude that he is a spineless pantywaist. I pray to God that they are in a minority. If we don't use a little initiative, a little forethought and a lot of horse sense, we can no longer be called a leading nation.

J. EDWARD FREER.

Two Fronts of Racial Amity

To the Editor of the Post-Dispatch:

The church ought to lead the way to better race relations. It should practice what it preaches.

The Rev. A. Ritchie Low of Johnson (Vt.) United Church has given this a trial this summer. He brought 81 Negro children from Manhattan to his city to visit in white homes for a few days. The results were gratifying, as the children of both races changed their attitudes. Mr. Low says: "The Negro is not a problem but a human being to be understood."

St. Louis can take its place along with Vermont. The inter-racial workers of the People's Art Center of 2811 Washington are to be commended for carrying on one of the finest projects in better race relations this summer at a time when things seem so tense.

More than 900 children of the different races of the city have worked together each week making and dressing puppets. They have come from the different child-care centers of the city. They have created their own stories and plays.

Miss Jennie Walhert and her workers have made it possible for children all over the city to know each other. Democracy that makes for better citizenship is being carried out at the center.

BERTHA BLOCH RHODA.

He Says It's Political

To the Editor of the Post-Dispatch:

Campaign expenses of the fourth-term candidate for his first trip after nomination are reported to have been only $20,000,000.

The Army said his talk made from a navy yard at the end of the Pacific trip was a political speech. Mimeographed copies have been distributed to the armed forces, a circumstance which in itself tips the scales in favor of the Army's position even though an Under Secretary rules that the speech was not political.

In this connection, the plaint is heard that Mr. Roosevelt's moves are all regarded by the opposition as political. And why not? When the fourth-term candidate broke the two-term-only tradition, he put his administration and himself under the implication of politics, and in almost everything he has said and done since he has succeeded in fulfilling that implication.

JOHN W. KERR.

George Norris' Monument

Democracy is a stronger institution in our country because of the 40 years George W. Norris spent in its public service. His career, now ended by death at 83, is a massive landmark of unfaltering progressivism, of political independence, of selfless devotion to the national welfare.

George Norris dedicated all his days to battling the forces that drag democracy down. They were powerful forces, too: political reaction, business greed, partisanship, corruption, obsolete institutions, popular lethargy.

In every fight, the odds seemed at first hopelessly against the Nebraska Senator. He was ridiculed, reviled, misrepresented, conspired against. Yet his forlorn minority, by the power of logic and persistence and integrity, at length carried the day, and the people gained the benefits.

The record is long and brilliant. It embodies constitutional reform, in abolishing the lame-duck session of Congress, and it extends to reform in his home State, in the pioneering achievement of Nebraska's one-house Legislature. It includes protection of labor's rights, exposure of Power Trust machinations, blocking of many an unfit appointment, establishment of popular welfare ahead of party welfare.

Above all, there is his living monument, the Tennessee Valley Authority. Its creation resulted from the longest of Norris' many battles, at times the most hopeless and in total achievement the greatest triumph.

At its beginning shortly after World War I, the objective was to keep the great Muscle Shoals project out of private exploiters' hands and to save it for the people. As in many of his battles, Norris was profoundly discouraged after early setbacks. He said mournfully in 1925:

> Muscle Shoals must be fought over again. I expect to lose. I am going on even though I stand absolutely alone. I am going to do the best I can, but I cannot last long and keep up such an uneven, unfair contest . . . They'll never name a dam after me.

But the long fight at last was won, and the mighty organism of TVA was created, to rescue a rich but neglected region from the ravages of its uncurbed rivers, and to serve as an example for other valleys at home and abroad. They did name a dam for him. When the veteran fighter saw it at work, there were tears on his cheeks, and he said: "This is my epitaph."

Norris was keenly interested in the developing movement to bring to the Missouri Valley the benefits of unified planning so superbly demonstrated by the TVA. One of his last public statements was in emphatic approval of the project to install one big plan for one big river.

To treat the Missouri River system as a whole, for simultaneous development of flood control, irrigation, navigation and power, without concern for state lines, is the only feasible solution, Norris said. His advice to the Missouri Valley was plain:

> If we control the floods as they have been controlled in the Tennessee Valley by building dams and storing the waters, we will be able to let them out when the dry season comes and irrigate the great bread-basket of the Union.
>
> The possibilities in the way of production of crops almost stagger the imagination, and in addition we will be able to carry to the homes and the factories in this great valley the electric power that shall change civilization as if by magic.
>
> Why can we not look upon the Tennessee Valley and find an answer? . . . If we will disregard the claims of the monopolies and think only of the good of the people of the country and the experience of our own Government in the Tennessee Valley, the problem becomes at once very, very simple.

George Norris was never a man to rest on achievements launched or honors won. He did not consider the TVA as a project for only one valley; he foresaw adoption of its principle all over the nation and, specifically, in the Missouri Valley.

In these days of glowing tributes to his memory, no testimonial could be of greater satisfaction to this grand American than the knowledge that the idea of unified river control is being advocated in his home valley, and that the battle will not end until, following his own example, it is won.

Nazi Shucks

Truly, the Nazis are losing their grip. Their propaganda lacks the almost tile-like slickness which in their palmy balmy days gave it a certain noticeableness. The Essener National Zeitung, for instance, is trying to discourage the more arrant displays of luxury by asserting that "when cigarettes and cigars have scarcity value, it cannot be considered an expression of the people's community feeling when men are seen strutting along with fat cigars."

The Essener National Zeitung has committed the folly of ignoring the fundamentals of human nature. As it should know, the number of persons who strut along with fat cigars in order to express the people's community feeling is practically negligible. In cold fact, it is well known that one of the main reasons why people smoke at all is to have something to do with their hands. This all too obviously has nothing whatever to do with community feeling.

It is probably pretty late in the day for anything to make much difference about what is going to happen to the Essener National Zeitung, to its proprietor, H. Goering, or to community feeling in its trade territory. But if the paper is interested in salvaging a bad bit of propaganda just as a matter of pride, American advertising technique offers innumerable examples ripe for the following. Persons seen strutting along with fat cigars could be said to look repellent to women, or to prospective business clients, or to employers of labor. They might be declared, by a coterie of famous personages, to be misguided. Anything but that community-feeling angle, which isn't even good corn, but, frankly, sheer shucks.

Finland Quits

Finland has at last, after three years, quit the Axis camp and made armistice with Russia—not because it experienced any change of heart, but because it was beaten so badly that even its intransigent leaders could no longer refuse to recognize the obvious fact of defeat.

There are indications that, after suing for armistice and accepting terms, the Finns tried to stall off severing diplomatic relations with Germany. The Moscow radio's complaint yesterday on this point suggested as much.

What of Finland's future? Apparently Russia is unwilling to grant that country the co-belligerent status in which she accepted Italy and to which she has invited Romania. The armistice terms themselves are only preliminary to conversations out of which a permanent treaty will come.

If the terms are those suitable to an enemy which has to be crushed before it would quit, and which has not ceased to harbor enmity, Finland should not be surprised. It cast its lot with the Nazi New Order, and lost; and in defeat it is unregenerate.

Failure of a Promotion Drive

The power of American press-agentry is stupendous, but it has come a sad cropper in the case of Romania's ex-King Carol. Some 18 months ago, the exiled monarch, living in Mexico, hired a New York publicity firm, for a fee of $35,000 a year, to sell him to the world as a good democrat, worthy of affection by the United Nations and reinstallation on his former throne.

Our publicity men have sold many products, causes and individuals to the public, but never was such sales resistance encountered as in the case of this royal racketeer. When Carol's agent arranged for him to speak on a nation-wide radio chain, public opposition became so vehement that the broadcast was canceled. Little more has been heard of the client since then, but now his name turns up in a dispatch from Moscow. George Popp, a Peasant party delegate on the armistice commission, was asked about the former ruler's chances to regain power, and dismissed him in a sentence: "Carol is through in the King business forever."

This total failure of a promotion campaign bears a moral for all press agents: a commodity must have *some* merit before there's even a faint hope of putting it over.

Mr. Shakespeare Said It

Yesterday the hated Yankees established a beachhead on first place in the torrid American League war and our Brownies, who have led since June 1, are now a half-game behind. There was a matter of a home run by Roy Cullenbine in the first game with Cleveland that spelled disaster for the Browns, while the Yanks' heavy artillery was compiling 24 runs in two games.

We don't suppose the Browns, this morning after the night before, are too happy, yet we urge them to remember that Mr. Shakespeare, who knew quite a lot about the human heart, found that adversity has its uses. An ugly thing it is, yet, like the ugly and venomous toad, it wears a precious jewel in its head. And that means that the Brownies, bruised and battered though they be, now can find the courage, the oomph and the base hits to climb back where they belong.

Arithmetic and Protocol

Is bringing Governors to the microphones for Mr. Dewey in coveys of three to be continued through the whole list? If so, who will be the twenty-fifth speaker who goes it alone? How will he be selected? Will it be for some special magic of persuasiveness? Or will it be the least impressive among them, held to the end in the thought that the first 24 will so captivate the American ear that the last will not matter much one way or the other? Will it, perchance, be Gov. Bricker?

No one can say except the Republican National Committee and Mr. Dewey, and they are not saying. From the outside, however, it looks as though they were creating unnecessarily perplexing points of preference and protocol, for there is a sound integral solution to the whole problem. In fact, there are two solutions. As the Democrats would have it, one Governor less. And the Republicans, two Governors more.

Since neither solution is possible until after the election, the campaign strategists are disturbing all the orderly mathematical minds in the country by not wheeling up their gubernatorial cannon in fives instead of threes.

Senator Truman, speaking in Detroit, advocates a "two-step plan" for reconversion. In any event, it won't be a waltz.

"Now, Just Watch Me. My Bombs Don't Miss."
—From the Glasgow (Scotland) Bulletin.

MODERN PIONEERING ON A GRAND SCALE
—Senator Murray.

Our Terms to Germany

The Mirror of Public Opinion

Doctrine of unconditional surrender served a good purpose, but now does more harm than good, writer says; no reason to bargain with Nazis, but Allied statement of postwar intentions is urged; purpose would be to hasten crack-up of the Reich and save lives.

Bruce Bliven, Editor of the New Republic, in Magazine Digest

We have reached a stage of the war where a highly-important decision should be taken at the earliest possible moment:

The Allies should go beyond the demand for "unconditional surrender." The phrase has served its purpose; it was for a time a useful idea; but as it stands, it is today doing more harm than good.

When this ultimatum first came out of the Casablanca meeting of Mr. Churchill and Mr. Roosevelt, there were good reasons for it.

The statesmen remembered vividly that the First World War was ended through an armistice supposedly based on President Wilson's 14 Points. In fact, however, by the time the peace was finally written, most of the 14 points were pretty well out of the window.

This enabled the Germans to say that they had been tricked into laying down their arms on false promises, although actually the Germans would have been forced to surrender a few weeks later, regardless of promises.

Wary of Stating Terms

It is easy to see, therefore, why Messrs. Roosevelt and Churchill did not want to make promises which could be interpreted as offering conditions which subsequently were not fulfilled.

But conditions have changed since Casablanca. The Allies themselves have not been consistent in living up to this principle. Japan was given a pretty definite set of peace terms in the Cairo conference. Finland was given a clear set of peace terms by Soviet Russia. Russia's promise to the Balkan countries when her armies reached the Romanian border involved peace terms as regards the possible annexation of territory.

Even Germany has had, unofficially, a pretty clear indication of certain peace terms, such as the loss of East Prussia, Eastern Pomerania and part of Silesia.

These terms, however, are not officially confirmed, and, most important of all, the Germans do not know what additional conditions may be imposed upon them. Their rulers are therefore able to say to them: "You must fight on to the last, because if the Allies win, your fate will be so terrible that nothing else could be as bad." The mood thus created could easily cost us the lives of many thousands of Allied soldiers.

For Statement of Aims

Under these circumstances, the proper course seems to me fairly clear. We do not need to bargain in advance with the Germans, or offer them an explicit set of conditions like Wilson's 14 Points, which were inevitably modified under the impact of nationalistic peace-conference ambitions. We can, however, describe to the Germans their role in the kind of postwar world we want.

Yet it is not at all certain that the people of any of the three great Allied powers know exactly what sort of postwar world they do want, or how Germany should fit into it. We cannot give conditions to the Germans until we are agreed as to what those conditions should be; and we cannot agree among ourselves until our own main lines of policy are clear.

The most important thing on earth is for Americans, members of the British Commonwealth, Russians and Chinese to agree now to retain firm friendship among themselves, thus making another world war as unlikely as possible. What we have in common is far more important than what separates us, and our continued amity is the best guarantee against a resurgence of Fascism anywhere, under whatever guise.

Outline of Possible Policy

It seems to me, therefore, that we ought first to come to agreement among ourselves and then say to the German people, and mean it:

"We propose to punish severely a good many thousand actual war criminals. We intend that, as far as is humanly possible, you shall make good the damage you have done throughout Europe, and shall restore to its rightful owners the loot you have stolen. We may take some territory away from you in the interest of general justice and a permanently peaceful Europe.

"We do not intend, however, to destroy all Germans, root and branch. We realize that a high level of prosperity in the rest of Europe is impossible if Germany is kept in poverty and distress. We are prepared to believe that some of you can still be restored to a faith in democratic principles, and will work with such Germans in the interest of permanent peace and prosperity."

Surrender Still Essential

Naturally, there is no reason why Mr. Churchill and Mr. Roosevelt should flatly abandon the idea of unconditional surrender.

Unconditional surrender precludes bargaining with the enemy, but it does not preclude letting him know in advance what you propose to do to him, or having the Allied leaders supplement their ultimatum with a statement of the sort of postwar world in which the Germans may expect to live. The Russian press has indicated a readiness for such a change.

Reliable evidences show that the German people are badly shaken in their faith in Hitler and his minions. They will crack, and what we want is a policy that will make them crack at the earliest moment, without involving ourselves in obligations which might haunt us later.

I submit that the course I have outlined would shorten the war, save lives and yet give Germany no more than all sensible people are agreed that she should have.

HOME-FRONT CASUALTIES

From the Chicago Sun.

Since Pearl Harbor, seven times as many Americans have been killed in accidents on the home front as in battles on the fighting front. Because of this, 750,000,000 man-days have been lost on production lines—the time it would take to build 35,000 bombers or 108 battleships.

A nation at war must expect losses in battle. But it cannot afford this appalling loss of life, with its waste of man power, materials and time, at home.

With the National Safety Council, we urge all Americans to do their part in curtailing the death toll by using common sense, more courtesy and greater caution.

An Attack on the Bureaucrats For Being Both Busy and Idle

"The Bureaucrat," by John H. Crider. (J. B. Lippincott Co., Philadelphia.)

John Crider is a nice-looking, aggressive young member of the Washington Bureau of the New York Times. His 373-page work on the bureaucrat is calculated to be the definitive, last word on the subject.

First of all, Mr. Crider avers that the bureaucrat defies precise identification. The old type of bureaucrat, says he, was the Government official who loved red tape, worshiped routine and was scared to death of new ideas. But while this species still swarms through the nation's capital, it is another, new variety which has concerned us most of all.

"This" (it says here in the book) "is the heaven-sent bureaucratic zealot who enters the Government service conscious of the great mission to which he has been called. He was first observed during the New Deal '30s as the bright young man who burned the midnight oil thinking up new 'services' for the public, and buzzed around Government offices all day obtaining support for the products of his brain."

* * *

According to the Crider definition, then, the "bureaucrat" is the Government employe with a passion for serving the public, and with the feeling that he has been called to perform a "great mission." This is indeed a horrific indictment. Clearly, this means that Crider recognizes the only true servant of the people as one filled with ennui toward his job.

But wait—this becomes very confusing. For on page 31 Mr. Crider finds just such languorous loafers on the public payroll, and he doesn't like them one mite. Says he indignantly: "Just walk through the miles of corridors in the Department of Commerce Building some spring afternoon when the doors are wide open. The principal bureaucrats themselves are probably behind closed doors, most likely 'in conference,' which may mean that they are napping, reading a novel, listening to a radio or bulling with neighboring bureaucrats about how the Redskins made out in their football season." The secretaries and typists lounge around smoking cigarettes, inspecting their new hair-dos or discussing last night's dates, he adds.

* * *

Obviously, it is hard to satisfy Mr. Crider. He doesn't want them burning the midnight oil with zeal, yet he fidgets when they puff a weed or inspect a hair-do.

Both notions, of course, are out of focus. (Incidentally, the only persons whom I've seen napping in Government buildings were newsmen in press rooms. Crider's book unwittingly confirms a suspicion: that "bureaucrat" as now used is chiefly a political smear-word; and that if "bureaucracy" means "red tape," as commonly understood, then you may find it everywhere in some measure—perhaps even in the Washington Bureau of the New York Times.

EDWARD A. HARRIS.
Washington.

The Churches vs. the Nazis

Hitler and his followers swiftly put down all open opposition in every country (including Germany) that they have conquered, but with one exception: the churches, both Protestant and Catholic. This moral resistance to tyranny is an inspiring passage in a decade's gloomy history of Europe, and it is the subject of two new books.

In "Christian Counter-Attack" (Scribner's) the fight of the faithful is described in country after country, by Hugh Martin, Douglas Newton, H. M. Waddams and R. R. Williams. "The Church and the War" (Macmillan) is a letter to American Christians by Karl Barth, the Swiss theologian, who has inspired many in the occupied areas to fight on for religious liberty.

DOROTHY THOMPSON

Are We Prepared for Victory?

THE nearer we come to Germany, the less we seem concerned with what is happening inside Germany. Our official attitude is that the problem will be solved by purely military means—by occupation. Three armies will march into assigned areas, or the areas will assign themselves by the movement of our three armies, and the country will be taken over.

At this point, the three Allied governments and their armies will face a problem unprecedented in the history of the world. They will enter a country in complete collapse, without a government or administration that can be used, and—as far as any of us know—without a policy regarding what we hope to create in Germany.

That moment is imminent. When it breaks, the much debated question of whether there are "good" Germans becomes irrelevant. We shall have to find "good" Germans—good, at least, for our purposes. The "goodness" or "badness" of individuals or groups will depend wholly on our aims.

A Problem of Administration.

Our avowed immediate purpose is to liquidate Nazism and punish war criminals. That automatically throws out practically the whole administration, central and local.

Now, however one draws the frontiers of Germany, it is an area containing 60 to 80 million people, highly organized, centrally administered, deeply bureaucratized and living in a narrow space, a fact which in itself demands a high degree of integrated administration.

It is industrial, not agricultural, already demoralized by bombing and shifts of population, and containing 10 to 12 million foreign workers. It obviously cannot be administered by Americans, Russians and Britons, without the aid of thousands of Germans. But what Germans?

Normally speaking, the people on whom we could count would be self-appointed. They would be individuals who, in the course of the war and its preceding period, have emerged as opponents of the Nazi regime, and they would be, en masse, those once organized groups which, by all their traditions, and by the record we have, have been anti-Nazi.

Our Allies in Germany.

Presuming foresight of the situation that is now looming upon us, we would have been in contact with such people, giving them every aid. That they exist has been proved from the type of government the Nazis have set up; otherwise, there would not have been so terroristic a control over the home front.

In the last month, we have had proof of it in the plot, which involved high-ranking officers of the General Staff, as well as many civilians. Dr. Karl Goerdeler, for instance, was an active, plotting anti-Nazi since the early days of the Hitler regime, and his connections were not only with part of the Reichswehr, but with the old Social Democrats and trades unions. How strong he may have been, I do not know. But the conspiracy existed, and could have been strengthened.

There are all sorts of symptoms that anti-Nazis made overtures to the Allied powers and tried to get aid in overthrowing the Nazi regime, both before and since the war began. As far as we can see, they failed completely; the plot was discovered and its leaders liquidated by the Gestapo.

Who Will Surrender?

In the days of the plot, the attitude expressed by inspired American publicists was: We will not be cheated out of our victory; we demand unconditional surrender. But that is not the question. The question is: Who is going to surrender? And what will come after the surrender?

Actually, the unconditional surrender formula is in the wastepaper basket. Surrender implies authority that can and will surrender. The Nazis will not.

The French Fascists have not even surrendered in Paris and Marseille. They have had to be dislodged house by house, and could be dislodged only by Frenchmen, because we don't know who they are or where they are. It is unlikely that the German Nazis will show less fight than the French Fascists—but what Germans are going to help us?

The Russians have a German group that will help liquidate Nazism. But we have not. The reason is not that there are more pro-Russian Germans than pro-Western. The reason is that the Germans consciously foresaw a situation.

France a Mere Picnic.

The situation we have met in France has astonished at least our correspondents. It is a revolutionary situation. But it is an organized revolution, with its partisans assisted by our arms, the majority of the people with it and with a personnel to conduct it. It is a Sunday school picnic compared with what we will confront one of these days in Germany.

Germany is not only the most powerful center of Fascism, but the last stronghold of all the Fascists of Europe. And for whatever policy we pursue—the breakup of Germany, the truncating of Germany, the government of Germany without division—for any choice, we shall have to have assistance.

Are we doing anything to encourage and organize such assistance? Do we know yet what policy we shall seek assistance for? Or are we doing all we can to bring about the discouragement and liquidation of any group that might help us?

MARQUIS CHILDS

Confusion on Postwar Legislation

IT'S hard to understand the attitude of the men and women on Capitol Hill who are carpentering the legislation so vital for the period immediately following the end of hostilities.

The Senate passed a demobilization-unemployment compensation bill that was in many respects woefully inadequate. It was rigid and arbitrary in many of its provisions.

That was the Senate, the traditionally conservative Senate. Now, what is the House doing? The House, the liberal second chamber, with its mass representation as our forefathers saw it, has chipped away the Senate's George bill until it would hardly serve as an economic umbrella in normal times.

Not an Election Issue.

At first, you might think it had something to do with getting elected. After all, that November date is not so far off. But I believe it goes deeper than that.

It goes back to a kind of thinking which apparently has persisted in spite of all the bitter economic lessons of the last 15 years. Men like Representative Knutson of Minnesota, who talks about "the gimmes," and Representative Sumners of Texas, who talks about the huge debt, sum it up.

Back of it is the suspicion—yes, almost the conviction—that most people are malingerers, lazy; they'd rather live on a Government handout than take an honest job of hard work.

That's exactly the kind of talk you heard all through the Hoover-Roosevelt depression, when eight or nine or ten million people were jobless. "They don't want to work."

Majority Want to Work.

At the very start of the years of mass unemployment, a thorough investigation by capable people was made of the attitude of the men and women suddenly thrown out on the street through no fault of their own. The result was published in one of the most moving books I've ever read, called "Some Folks Won't Work," by Clinch Calkins, showing the one thing they wanted was a chance to earn a decent living.

Of course, there may be backwaters where the pay has been so low that men would rather go fishing and take a Government dole. There's a fringe of "unemployables," but this is small. Look what happened when the war boom gave people a chance at jobs.

A group in the House—Democrats like Representative Dingell of Michigan, and Republicans like Representative La Follette of Indiana—worked out a bill that was a compromise between what the Senate had adopted and the Murray-Kilgore proposal, which was loosely drawn and over-generous.

What the House is doing, as Representative Eberharter of Pennsylvania pointed out, is to go contrary to all the advice for dealing with the postwar transition that came from experts whose advice the House solicited, men such as Marion Folsom, treasurer of the Eastman Kodak Corporation, and Gen. Hines, Administrator of Veteran Affairs, who recognize the need for an economic umbrella in the storm that may hit us.

Debate on Surplus Property.

On the question of disposing of surplus property, the House is also at odds with the Senate. In many respects the House in this controversy is right, it seems to me.

Section 12 of the Senate bill contains foolish provisions about surplus property going to municipalities, schools, churches, etc., at 50 per cent of the highest bid. The way would be open to all sorts of maladministration and trickery. A board of eight, in the Senate bill, could hardly act with the efficiency of one good administrator.

Here is a revealing contrast. As passed by the Senate, the unemployment compensation bill was to cover two years after the war's end; the House cut this to one year. But the surplus property measure applies for three years and contract renegotiation for two years.

That puts property and money ahead of human beings. It won't go well with the average American.

DR. SAMUEL E. PEDEN FUNERAL

Funeral services for Dr. Samuel E. Peden, 63 years old, former St. Louis physician who died of nephritis Saturday at Veterans' Hospital, Jefferson Barracks, will be at 2 p. m. tomorrow at Drehmann-Harral undertaking establishment, 1905 Union boulevard. Cremation will be held at Valhalla Crematory, 7600 St. Charles Rock road.

Dr. Peden, who had been living in Perryville, Mo., since 1940, is survived by his wife, two sons and a daughter.

3 REPORTED KILLED IN ACTION, 4 MISSING

11 From This Area Listed as Wounded, 3 as Prisoners of War.

Three men from the St. Louis area today were reported killed in action, four were listed as missing, 11 were wounded and three were prisoners of war.

Marine Maj. Hudson E. Bridge, 26, a former St. Louisan, has been killed in action on Guam. His parents, Mr. and Mrs. George L. Bridge, live in Walpole, N. H.

Pfc. James B. Clardy Jr., 27, member of a railroad battalion, was killed in action Aug. 9 in France. His wife, Mrs. Alice Clardy, lives at 2219 Halliburton street, Alton.

Pvt. Bruce Odell Jr., 21, member of an armored force unit, has died of wounds suffered in action in France. His father lives at 3621 North Broadway. His wife, Mrs. Virginia Odell, lives in Sikeston, Mo.

Lt. Fred W. Wolter, 24, a bombardier, has been missing in action since Aug. 13 over France, his mother, Mrs. Elizabeth Wolter, 440 West Woodbine avenue, Kirkwood, has been informed.

Staff Sgt. Fletcher L. Button, 28, infantryman, has been reported missing in action in France since Aug. 13, his mother, Mrs. Hattie Button, 1309 North Market street, has been notified.

Sgt. Paul Gary, 33, an infantryman, has been missing in action in France since Aug. 12. His parents, Mr. and Mrs. Burton Gary, live at 521 Lawton street, Alton.

Pvt. Fred G. Tesreau, an infantryman, has been missing in action in France since Aug. 13, his mother, Mrs. Margaret Tesreau, 1747 Mississippi avenue, has learned. His father is John Tesreau, 2001 Geyer avenue.

Capt. Edward J. Blake, 25, an infantryman, was wounded July 3 in Normandy, his wife, Mrs. Ruth Blake, 2436 Bristow avenue, St. Louis County, has been informed.

Lt. Eugene T. Little, an infantryman, has been wounded in action in France, his sister, Mrs. Lillian Rich, 316 East Eleventh street, Belleville, has learned.

Sgt. John P. Joyce, 28, member of an engineer corps unit, was wounded in action Aug. 17 in France. His wife, Mrs. Audrey Joyce, lives at 7457 Chandler avenue, Jennings. His parents are Mr. and Mrs. John Joyce, 4562 Davison avenue.

Sgt. Clifford C. Popp, turret gunner on a bomber, was wounded in action Aug. 23 during a mission over Germany. His mother is Mrs. G. Popp, 2335 Howard street.

Sgt. John J. Cantillon, 23, member of a tank corps unit, has been wounded in action in France. He is the son of Mr. and Mrs. Thomas Cantillon, 2427 Fall avenue. Sgt. Cantillon was also wounded last December during the Sicilian campaign.

Cpl. Charles H. Rascher, 37, member of an engineer corps unit, was wounded in action July 3 in France and has received the Purple Heart, his parents, Mr. and Mrs. William Rascher, live at 6958 Winona avenue.

Pfc. Homer H. King is reported wounded in the European theater of war, his mother, Mrs. Katherine C. King, of Machens, St. Charles County, has been informed.

Pvt. Earl L. Henson, 25, an infantryman, was wounded in action July 9 in France, his wife, Mrs. Mildred F. Henson, 4105 Westminster place, has been informed.

Pvt. Gordon B. Oliver, 25, an infantryman, was injured in action May 17 in France. His sister, Mrs. John P. Sullivan, lives at 211 Vine street, Alton.

Pvt. Orval J. Reeves, 24, member of a medical corps unit, was wounded in action Aug. 10 in France. His wife, Mrs. Dorothy Reeves, lives at 2525 Florient avenue, Maplewood. His mother, Mrs. George Smith, lives in Rock Hill.

Pvt. Harvey Williamson, 37, an infantryman, has been wounded in action in France. His wife, Mrs. Onalee Williamson, lives at Route 1, Belleville.

Lt. Frank B. Jordan, 25, a bomber-pilot, who was previously reported missing, is now listed as a prisoner of war of the German Government. He is the son of Mr. and Mrs. Frank G. Jordan, 6243 Page boulevard, Wellston.

Lt. Robert H. Hirsch, 25, co-pilot of a bomber, who was reported missing in January, is now listed as a prisoner of war of the German Government. He is the husband of Mrs. Ruth Hirsch, 715 Veronica avenue, East St. Louis.

Tech. Sgt. Raymond G. Baum, 23, radio operator and gunner on a bomber, who was previously reported missing in action over France, is now listed as a prisoner of war in Germany. His sister, Miss Lavina Miller, lives at 4204 Flad avenue.

Previously reported were:

Staff Sgt. Irvin J. Wegman, an infantryman, wounded in action in France. His parents, Mr. and Mrs. Joseph J. Wegman, live at 5612 Rosa avenue.

Pfc. Dennis J. Manning, wounded in action in New Guinea. His father, Charles B. Manning, lives at 3546 Commonwealth avenue, Maplewood.

Texas Governor to See Roosevelt.

AUSTIN, Tex., Sept. 5 (AP).—Gov. Coke R. Stevenson will make his first airplane trip today to Washington for a conference with President Roosevelt. Stevenson goes at the President's invitation for talks on a "number of things."

Casualties

TESREAU GARY
MANNING WEGMAN
POPP RASCHER
REEVES CLARDY

FUNERAL FOR NORRIS HELD IN M'COOK, NEB.

Church Overflowing With Hometown Friends of Liberal Statesman.

McCOOK, Neb., Sept. 5 (AP).—About 600 persons, mostly hometown friends, crowded into McCook's small Methodist Church yesterday to attend funeral services for George W. Norris, 83-year-old "champion of popular rights." Another 100 stood silently outside.

The "father" of TVA, who returned in 1942 to spend his final years in his Main Street home here after gaining renown as a liberal during 40 years' congressional service, was buried in the Norris family plot in McCook's cemetery.

Dr. Bryant Drake, president of Doane College at Crete, Neb., traced Norris' life from his birth in poverty on an Ohio farm to his return here in 1942 when he said he had "never told a lie and my hand has never touched a bribe."

FUNERAL SERVICES HELD FOR MRS. OSCAR CONZELMAN

Funeral eservices for Mrs. Margaret A. Conzelman, 67 years old, widow of Dr. Oscar Conzelman, a St. Louis dentist, were held today at Annunziata Catholic Church, 921 Cella road, Ladue. Burial was in Calvary cemetery.

Mrs. Conzelman died Sunday of diabetes after a year's illness at the home of her son-in-law and daughter, Mr. and Mrs. Arthur M. Donnelly, 1 McKnight lane, Ladue.

Besides her daughter, Mrs. Conzelman is survived by three sons, James G. Conzelman, 6251 Washington boulevard; Lt. John G. Conzelman, in St. Louis on leave from the Navy, and Pvt. Robert E. Conzelman, stationed overseas.

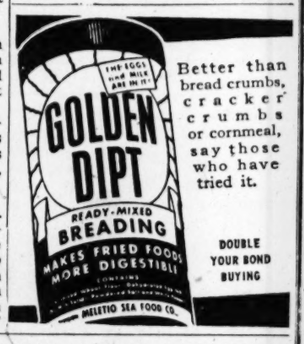

Better than bread crumbs, cracker crumbs or cornmeal, say those who have tried it.

DOUBLE YOUR BOND BUYING

"...AND MY RUGS LOOKED LIKE NEW!"
Cleaned the Improved Lincoln Way
ONE WEEK SERVICE < Your 9x12 Rug Renovated Only $3.25 > NEwstead 7378-79
LINCOLN CARPET CO.
Owned and Operated by Marion C. Hartenbach

MAJ. H. C. ACKERT GETS NEW AIR FORCE POST

Home After 15 Months in England—Belleville Flyer Downs Nazi Plane.

Supply and maintenance problems for the Eighth Air Force in England virtually have been eliminated, Maj. Harold C. Ackert, former St. Louis lawyer, who has been serving with the Flying Fortress group in England, said today.

Maj. Ackert returned to St. Louis Aug. 13, and will leave tomorrow for a new assignment involving renegotiation and termination of war contracts. He served as supply and maintenance officer for a bombardment division of the Eighth Air Force for 15 months, and in addition handled defense work in nearly 50 courts martial in England and Ireland. For the latter work, which was voluntary, he was given a commendation by Maj. Gen. E. E. Partridge, division commander. Maj. Ackert's wife and two daughters live at 7460 Amherst avenue, University City.

Lt. Richard W. Hilgard, the son of Mr. and Mrs. Benjamin W. Hilgard, 1275 Douglas avenue, Belleville, a Thunderbolt pilot in the Mediterranean theater, has been credited with his first enemy plane. Diving from 12,000 feet, he fired two bursts into a Messerschmitt and as it neared the ground saw its pilot bail out, a dispatch from Twelfth Air Force headquarters stated today.

Staff Sgt. Rudy York, son of Mrs. Julia York, 1115A South Taylor avenue, has completed his fifty-fourth combat mission in the Mediterranean area, another dispatch stated. He is an engineer-gunner in a B-25 Mitchell bomber, and has recently served as bombardier because of a shortage in the squadron. He attended Webster High School and Hadley Vocational School. His wife lives in Los Angeles.

St. Louisans serving with the Marines on Guam include Pfc. Frank S. Smith, 1600A South Tenth street, and Cpl. Clifford P. Spangenberg, 8233 Idaho avenue, dispatches from Marine Corps correspondents said. Cpl. Spangenberg, a cook, landed on the first day of operations, helped unload ammunition and supplies under fire, and then set up a galley on the beach and prepared food while Japanese snipers and mortars still poured fire into his position.

ROOSEVELT LETTER URGES PUERTO RICO HOME RULE

WASHINGTON, Sept. 5 (AP).—President Roosevelt, urging House passage of the Senate Puerto Rico home rule bill, asserted in a letter made public yesterday that, although the island people "have long since reached political maturity," they now have "only the rudiments of democracy."

The letter, under date of Aug. 29, was sent to Chairman Bell (Dem.), Missouri, of the Insular Affairs Committee.

The measure provides for popular election of the Governor, now appointed by the President, and empowers the Governor to select other appointive officials, who now are Federal appointees.

House members said that, under an agreement between the majority and minority, no controversial legislation is likely to come up between now and election and that immediate action on the bill is unlikely.

SOCIAL ACTIVITIES

MRS. SAMUEL S. PRIMM, 6015 Cabanne place, announces the marriage of her daughter, Miss Mary Jane Primm, and Maj. William Bronson Kempton, which took place Saturday at Paris, Tex., where the bridegroom is on duty with the Army.

The bride is a sister of Mrs. James R. Samuel, Mrs. Primm Wharton, and Lt. A. Timon Primm III, serving with the Naval Reserve in the South Pacific. A niece of Alexander T. Primm Jr., she is a cousin of Mrs. Andrew Jackson Lindsay and Mrs. Alfred Murphy. The former Miss Primm made her debut several seasons ago at a luncheon at St. Louis Country Club. She had previously attended Villa Duchesne and was graduated from San Luis School in Colorado Springs, Colo.

Maj. Kempton is the son of Mrs. James Bronson Kempton of Roland Park, Baltimore, and the late Mr. Kempton. The family originally came from Philadelphia. The bridegroom was graduated from Johns Hopkins University and the University of Maryland College of Law.

* * *

Mrs. William Dee Becker of the St. Regis Apartments returned recently from Rye Beach, N. H., where she spent several weeks with Mr. and Mrs. C. Oscar Lamy at the cottage they had leased for the season.

Mrs. Becker's son-in-law and daughter, Mr. and Mrs. Lawrence H. Stern, 6248 Pershing avenue, are the parents of daughters, twins, born Aug. 26. The babies have been named Joanne Dee, for Mrs. Stern's father, the late Mayor William Dee Becker, and Judith Louise, for Mrs. Becker.

* * *

To Be Married Oct. 28.

SATURDAY afternoon Oct. 28, is the date chosen by Miss Nancy Houghton Scudder, second daughter of Mr. and Mrs. John Anderson Scudder, 15 Clermont lane, for her marriage to John Irving Armistead. The place for the wedding will be Second Presbyterian Church; the time, 4:30 o'clock, with the Rev. Dr. James Clark, pastor, officiating. Afterward Mr. and Mrs. Scudder will entertain members of the two families and the bridal party at an informal reception at their home.

The prospective bridegroom is the younger son of Mrs. Thomas Boyd Armistead, 2 Apple Tree lane, and the late Mr. Armistead.

* * *

Mrs. Frederick Clinton Meier of Huntleigh Village has returned after a summer with Mr. Meier's parents, Mr. and Mrs. Duncan Ivers Meier, at their summer home at Harbor Point, Mich. With her were her two young daughters, Deborah and Pamela. Mr. Meier, who made the trip north with his family, returned earlier in the summer.

Mrs. Henry Lake Meier and her three sons, Henry Jr., Stokley and Derrek have also been in Harbor Point. They plan to close their cottage and return to St. Louis Saturday. Mrs. Duncan Ivers Meier Jr., 24 Log Cabin drive, Clayton, will arrive Sunday from the resort with her two sons, Julian and Duncan. Mr. and Mrs. Meier Sr. are expected home Sept. 16.

* * *

Mrs. Gilbert Penfield Strelinger Jr., 415 Belt ave., has returned with her young daughter, Lisa, from Hingham, Mass., where she has been since the middle of July. She visited her sister, Mrs. Edward Ferguson there. During his family's absence, Mr. Strelinger stayed with his mother, Mrs. Gilbert P. Strelinger of North Geyer road.

* * *

Ending Vacations.

MR. AND MRS. J. LIONBERGER DAVIS, 3 Brentmoor park, Clayton, will return Thursday evening from Fish Creek, Wis., where for a month they occupied their cottage on Hotel Thorp grounds.

Arriving Sunday were Mr. and Mrs. Nelson B. Gatch, 47 Portland place, who with their daughters, Miss Olive Tripp and Miss Katherine Burnes Gatch, and their son, Elias S. Gatch II, have been at Tadoussac, Quebec, a resort near Quebec City. The Gatches were away a month. Later this month Miss Katherine Gatch will resume her studies at Sarah Lawrence College, Bronxville, N. Y.

Expected in St. Louis Sunday are Mrs. Leonard R. Woods, 7148 Maryland avenue, and her two daughters, Miss Phoebe and Miss Joan Woods, Mary Institute students. Early in the summer they went to Larchmont, N. Y., where they have occupied a house to be near Lt. Comdr. Woods, who is based in New York. Before returning to St. Louis they will join Comdr. Woods' sister, Mrs. Jerome E. Fritschle, 42 Picardy lane, in Philadelphia to visit another sister of Comdr. Woods, Mrs. George Jacoby. Accompanying Mrs. Fritschle will be her two sons, Edward and Parker Woods Fritschle, who with their mother have been living in Cambridge, Mass., for the summer as Lt. Fritschle is stationed at Harvard with the Naval Reserve. Mrs. Fritschle and her children will return with Mrs. Woods to St. Louis.

* * *

Mrs. Horace H. Sayre is in St. Louis with her son and daughter-in-law, Mr. and Mrs. Robert M. Sayre, 510 South Gore avenue, Webster Groves. She is on her way to her home in Ardmore, Ok., from a visit in Chicago.

AT Macatawa Park, where a large colony of St. Louisans has spent the season, several informal parties have been given during the last week. Last Sunday Mr. and Mrs. Martin E. Galt, who have been since early summer at their cottage, Sandyfoot, were hosts at a supper party at Macatawa Bay Yacht Club. The Galts' son, Stewart S. Galt, has been with his family at the resort and will return with them late next week to their home at 123 North Elizabeth avenue, Ferguson.

Mr. and Mrs. Adrian N. Baker, 635 West Polo drive, entertained informally Tuesday afternoon at their cottage, Maryland. That evening Miss Betty and Miss Emily Arnold, daughters of Brig. Gen. and Mrs. William H. Arnold, 484 Lake avenue, were hostesses at a party for the younger set.

Arriving at the resort last week to join his family was Joseph Mullen, 5217 Westminster place. Mrs. Mullen and their daughter, Miss Janet Mullen, have been there all summer. The Mullens' son and daughter-in-law, Ens. and Mrs. Joseph Mullen Jr., recently visited them for several days. Ens. Mullen, who had been stationed at Hollywood Beach with the Naval Reserve, has now reported at Norfolk, Va., for further naval duty.

* * *

Mrs. Charles Barney Maloy has gone to Alexandria, Va., to be near her husband, Capt. Maloy, who is stationed nearby with the Army. When in St. Louis earlier this summer, Mrs. Maloy stayed at the Park Plaza.

* * *

In St. Louis on leave from naval duties is Lt. Robert Westlund Murch, son of Mr. and Mrs. George H. Murch of the Hawthorne apartments. Lt. Murch, who has been based in Philadelphia for several months, has been transferred to the Naval Reserve Station at Northwestern University, where he will report next Tuesday. He returned earlier this year from two years' sea duty in the South Pacific.

* * *

Miss Beulah McAlister, 5374 Delmar boulevard, has returned from a summer vacation spent at Saugatuck and Douglas, Mich.

ENGRAVED CARDS
the kind people will remember you by ... favorably
414 N. 12th Blvd. WILL ECKER & CO. ECKER

Forward to Fall
TWO-TONE ELEGANCE
So New, so right for the first cool days. Black rayon crepe with beige.
$19.95
Many other outstanding fashions in our new fall collection of suits and dresses.
grace ashley
Olive University Car to Door
4904 McPherson Ave. (18)

"Guess My Age!"

New Kind of Face Powder Makes Her Look Years Younger!

ONCE this lovely girl looked quite a bit older. Some people actually thought she was rapidly approaching middle age . . .

For she was the innocent victim of an *unflattering* face powder! It was such an unkind powder—treacherous and sly. It showed up every tiny line in her face—accented every little skin fault—even seemed to exaggerate the size of her pores.

But look at her now! Can you guess her age? Would you say she is 20-30-35?

At last she has found a face powder that really *flatters* her skin—makes it look younger and more enchanting!

Why Lady Esther Face Powder Is So Flattering

Lady Esther Face Powder is *extra* flattering because it's *made* differently. It isn't just mixed, just sifted, in the usual way. It's *blown* by Twin Hurricanes—blended with the speed and power of hurricanes—to look clearer, smoother and more flattering on your skin!

Because of this patented, exclusive method of hurricane blending, the texture of Lady Esther Face Powder is much smoother and finer than ordinary powder. The first touch of your puff spreads a delicate film of beauty on your skin, hiding little lines, little blemishes. And Lady Esther Face Powder clings longer, too—clings *four long hours!*

But the most exciting difference is in the *shades*. Lady Esther shades have a subtle new quality—because the color is blown in by hurricanes. Many women say that the Lady Esther shades are so fresh and alive that ordinary powder shades seem dull and drab by comparison.

Living Proof—In Your Own Mirror!

Just try Lady Esther Face Powder! Try it on one side of your face—and on the other, apply your usual make-up. Then *compare*—for looks, for texture, for shade! Does Lady Esther Face Powder make your skin look smoother, younger? *YOU* be the judge! No matter what you paid for your present face powder—even if you paid $10.00 or more—you'll find that Lady Esther Face Powder *makes you look more beautiful!*

TUNE IN Lady Esther "Screen Guild Players"—Monday nights, CBS.

HOARDING IS PATRIOTIC HERE

Instead of spending your excess income on things which you do not actually need (a move towards dangerous inflation) it is better to SAVE all you can today. Doing this helps you . . . helps your country.

Serve your country and yourself by SAVING those surplus dollars. Invest in war savings bonds. Open a Roosevelt Federal Thrift Account—the savings plan that gives you ALL of these advantages.

- *Insured Safety*
- *Good Yield*
- *Save As You Please*
- *One Dollar Opens An Account*

ROOSEVELT FEDERAL SAVINGS & LOAN ASSOCIATION OF ST. LOUIS
NINTH, NORTH OF LOCUST—1
NORTH SIDE OFFICE—3607 NORTH BROADWAY—7

Member Federal Savings and Loan Insurance Corporation

BUY WAR SAVINGS BONDS AND STAMPS HERE

Muncrief's Return Expected to Help Browns in Final Pennant Drive

St. Louis Out of Lead For First Time Since Taking Over on June 1

By W. J. McGoogan

SECOND PLACE, American League, Sept. 5.—From this rather unfamiliar spot Manager Luke Sewell and his Browns today are wondering how they can climb back to the top rung, a place they held continuously, undisputed, from June 1 until yesterday.

They see something of a bright ray of hope, too, because Bob Muncrief pitched an inning against the Cleveland Indians during the even break yesterday and appeared to be something like his effective self.

He told Sewell after he had polished off three successive Cleveland batters that his arm still hurt some but felt better than it had for a long time.

So Sewell declared he would use Bob in the coming series in Chicago which opens Thursday night and concludes Sunday with a doubleheader, five games in all, which will finish the Browns on the road this season. After the series, they return home to entertain the White Sox and the four eastern clubs in 17 games at Sportsman's Park.

They'll Come Back.

Sewell said there was no reason for the team to be downhearted, that he feels the Browns will get back on the right track and regain the lead during the home stand which will find the Yankees, now a half-game ahead of the Browns, playing 19 games on the road where they have not been strong.

The following table of the four contenders shows what each will have to do for the remainder of the season.

TEAMS.	Won.	Lost.	To play.	Home.	Away
New York	74	59	21	2	19
BROWNS	73	59	22	17	5
Detroit	70	60	24	18	6
Boston	71	62	21	4	17

New York's comeback, of course, has been nothing short of sensational. Since the Browns trimmed them three out of four at the Yankee Stadium, **the club has won 20 of 28 contests. When the Browns left New York Aug. 12 the Yankees were in fourth place, nine and one-half games behind the leaders. This means they have made up 10 games since that time.**

Even so, the Browns still regard Detroit as the club they have to beat because the Tigers also finish at home.

The Browns are two games ahead of the Tigers and two and one-half in front of the fourth-place Red Sox who, like the Yankees, finish on the road, and are not considered serious threats.

It's Up to Pitchers.

Muncrief has not pitched a complete game since July 30 and the big fellow's difficulties have thrown so much strain on the rest of the staff that the strongest department of the club all summer has been missing fire. That's the real reason for the failure of the team in recent weeks during which the Browns have dropped from a top of a seven-game lead to second place, a half-game behind New York. **Since their 10-game winning streak was broken by the Yankees in New York, they have won nine games while losing 17.**

Along with the pitching weakness, the team developed a hitting slump and has not pulled out of it completely, but one thing the Browns have shown before this season has been courage, and now it is the time they will have to call upon all they have, if they hope to finish on top.

They broke even in two games with Cleveland in the Labor day doubleheader, losing the first 6 to 4 and taking the second 5 to 1. And while they were doing that the Yankees won twice from the Athletics, both shutouts, to move to the top.

The Browns had plenty of chances to win the opener from Mel Harder but the necessary hit was always lacking.

Fail to Hold Lead.

At that, Jack Jakucki had a three-run lead going into the fifth inning, but the Indians bunched four hits for four runs, the big blow being Roy Cullenbine's sixteenth home run of the season with two mates on bases.

After that Al Hollingsworth pitched through the eighth and in that inning yielded two more runs on two singles and a double.

It was the last half of that inning that the Browns missed their big opportunity. Harder walked three men to fill the bases, with two out, and Stephens rolled a single through the box to score one of them. Heving was called in then to pitch to McQuinn and George forced Stephens at second for the final out.

Muncrief pitched to Hockett, Boudreau and Cullenbine in the ninth and got them all on fly balls, but the Browns couldn't do anything more with Heving.

Nelson Potter pitched nice ball to gain his 14th decision in the closing game, while the Browns collected nine safeties off the Indian pitching. Stephens hit his 17th home run in the first inning after Zarilla had singled with two out and after that Potter had the game in hand all the way.

BROWNIE NOTES.

Attendance was 17,808, including 17,149 paid, the largest number to pay to see a Brown's day game here this season.

One of the most humorous incidents you ever saw in a big league game occurred in the second. Calvert, the third Indian pitcher, fielded Stephen's bunt in the eighth inning, intended for a sacrifice. Rocco, the Indians' first baseman, had rushed in close to the plate, but knelt down to give Calvert a clear field to throw to Mack on first. Instead Calvert drew a careful bead and hit Rocco on the shoulder with the ball.

Umpire George Pipgras, behind the plate, had difficulties satisfying the teams with balls and strikes and finally Red Hayworth, Brownie catcher, kicked so hard he was put out of the game, Mancuso taking his place.

A fan threw a bottle onto the field which skidded past Umpire Ernie Stewart at first base. A woman pointed out the offender to police who led him from the park.

Mike Chartak replaced McQuinn at first base in the second game. He played well and had three singles.

The Indians turned four double plays in the opener which had much to do with stopping the Browns although they had but six singles.

Mike Kreevich injured his shoulder when he hit the right field wall chasing a ball and had to retire for the day.

The twin bill ended the season between the Browns and Cleveland with the Browns winning 12 and losing 10 of the 22 games played.

Down But Not Out

(FIRST GAME.)

CLEVELAND.	AB.	R.	H.	BROWNS.	AB.	R.	H.
Rocco 1b	5	1	2	Gutteridge 2b	4	1	1
Hoag cf	5	1	1	Hayworth c	0	0	0
Hockett lf	5	0	3	Kreevich cf	2	0	0
Boudreau ss	5	1	2	Chartak rf	1	0	0
Cullenbine rf	4	1	1	MUNCR'F P	0	0	0
Keltner 3b	4	1	2	Zarilla lf	2	1	0
Rosar c	4	1	2	Stephens ss	4	1	2
Mack 2b	3	0	0	McQuinn 1b	2	1	0
HARDER p	4	0	0	Byrnes rf-cf	4	0	2
HEVING p	0	0	0	Christman 3b	4	0	1
				Turner c	2	0	0
Totals	39	6	13	Baker 2b	1	0	0
				JAKUCKI p	1	0	0
				HOL'G'TH p	0	0	0
				Moore rf	2	0	0
				Totals	29	4	6

Innings.	1	2	3	4	5	6	7	8	9	
Cleveland	—	—	0	0	0	0	4	0	0	2 0— 6
Browns	—	—	—	0	1	0	2	0	0	0 1 0— 4

Error—Mack. Runs batted in—Christman, Boudreau, Cullenbine 3, Rosar, Rocco, Stephens. Twp-base hits—Keltner, Boudreau 2, Hockett, Rosar. Three-base hit—Hockett. Home run—Cullenbine. Sacrifice—McQuinn. Double plays—Mack to Boudreau to Rocco 2; Boudreau to Mack to Rocco; Gutteridge to McQuinn; Mack to Rocco. Left on bases—Cleveland 8, Browns 5. Bases on balls—Off Harder 6, off Jakucki 2. Struck out—By Heving 1, by Jakucki 1, by Hollingsworth 3. Hits—Off Harder 5 in 7 2-3 innings, off Heving 1 in 1 1-3, off Jakucki 9 in 4 1-3, off Hollingsworth 4 in 3 2-3 off Muncrief none in 1. Wild pitches—Hollingsworth 2. Winning pitcher—Harder. Losing pitcher—Jakucki. Umpires—McGowan, Pipgras and Stewart. Time of game—1 h. 57m.

(SECOND GAME.)

CLEVELAND.	AB.	R.	H.	BROWNS.	AB.	R.	H.
Rocco 1b	4	0	2	Gutteridge 2b	3	0	0
Hockett cf	5	0	1	Byrnes cf	4	0	0
Seerey lf	5	0	0	Zarilla lf	3	2	1
Boudreau ss	3	0	1	Stephens ss	3	1	1
Peters ss	1	0	0	Moore rf	4	1	1
Cullenbine rf	4	0	1	Chartak 1b	4	1	3
Keltner 3b	4	1	1	Christman 3b	4	0	2
Rosar c	4	0	1	Hayworth c	1	0	0
Mack 2b	4	0	1	Mancuso c	2	0	0
KLIEMAN P	2	0	0	POTTER P	3	0	1
*Grant	1	0	1				
POAT P	0	0	0	Totals	31	5	9
**O'Dea	1	0	0				
CALVERT P	0	0	0				
HEVING P	0	0	0				
Totals	38	1	9				

*Batted for Klieman in sixth.
**Batted for Post in eighth.

Innings.	1	2	3	4	5	6	7	8	9	
Cleveland	—	—	0	0	0	0	0	1	0	0 0— 1
Browns	—	—	—	2	0	0	0	1	1	0 1 x— 5

Errors—Calvert, Stephens, Gutteridge 2. Runs batted in—Stephens 2, Grant, Christman, Potter, Chartak. Two-base hits—Keltner, Christman, Mack. Three-base hits—Rocco. Home run—Stephens. Sacrifice—Stephens. Double plays—Christman to Gutteridge; Mack to Boudreau to Rocco; Keltner to Rocco. Left on bases—Cleveland 12, Browns 5. Bases on balls—Off Klieman 1, off Calvert 1, off Potter 1. Struck out—By Klieman 2, by Poat 1, by Calvert 1, by Potter 3. Hits—Off Klieman 5 in 5 innings, off Poat 3 in 2, off Calvert 1 in 1-3, off Heving none in 2-3. Hit with pitched all—By Potter (Boudreau). Losing pitcher — Klieman. Umpires — Pipgras, Stewart and McGowan. Time of game—1h. 50m. Attendance—17,149.

Fryman Wins Centralia Open Golf Championship

C. L. "Curly" Fryman finished first among the amateurs in the Centralia Open golf championship with a 141 for 72 holes shot over the Meadow Wood course, three strokes under par. He received a $100 war bond and a $50 bond for a blind bogie prize.

Clyde Webb, Centralia, led the professionals with 146, one stroke ahead of Eddie Held and Ray Schwartz, both of this city, who tied with 146.

Kansas City Team Wins.

ST. JOSEPH, Mo., Sept. 5 (AP).—St. James Center, Kansas City, defeated the Lewis Flowers of Hannibal, 6-0, last night, to claim the Missouri State girls' softball championship. Goetz athletic club, St. Joseph, took the men's division, shutting out Union Wire Rope, Kansas City, 3-0.

WRAY'S COLUMN

Seven Clubs Hope the Browns Lose.

PLAYERS of seven major league teams, possibly 11 major league club owners, two league presidents and the fans of several big league cities are giving the Browns the silent I-hope-you-lose treatment. . . . And you can toss into the group of hostiles many of the country's baseball writers.

Various reasons for not wanting the St. Louis American League team to win its first pennant in 43 seasons of membership in the organization. . . . The players of the seven antagonistic clubs are interested economically. . . . They comprise the first division teams of both leagues. . . . The players figure that an all-St. Louis series would yield the least financial return for the world series players' pool.

Eight clubs get a cut of this sum. . . . With Detroit or New York as the American League winner, receipts for the first four games in which the players share would be considerably larger than if the Browns won.

That's because the Detroit and New York parks seat many thousands more than Sportsman's Park.

* * *

Financial Difference Will Amount to Little.

THE players, probably, are not worried too much about what they'll lose if the Brownies win the pennant. . . . The situation this season is different from last year's championship, when each winning team player received $6100.

This was due to the fact that the first three games of the series were played in Yankee Stadium, with its huge seating capacity. This time, the first three games are to be played at Sportsman's Park, with only one big crowd at New York going toward the players' pool, should the Yanks win the pennant.

The difference last year between the New York and the Sportman's Park contribution to the players' pool for a single game was only $50,148.96.

And that would make a difference of around $500 to each player of the winning World Series club. It would be still less if Detroit were the opposing team.

Objections by league officials are based on the belief that a one-city world series is not in the best interest of baseball generally. . . . They believe, and probably correctly, that a battle between teams representing different sections of the country arouses a keener national interest than one between teams from the same city.

That is also the prevailing baseball view of all officialdom, major and minor. . . . The writers, too, take a keener interest when two cities are involved.

In the past there have been several instances of one-city world series, New York having held five and Chicago one. . . . These occurred in communities of large area populations. . . . But even so, the national interest in the world championship suffered.

The situation as of today, with the Browns in second place by half a game and the team's pitching outlook none too rosy, probably caused many interested officials to heave a sigh of relief.

But it's perhaps a little too early for the opposition to take it for granted that Sewell's men have hit the toboggan. . . . It might be well if the Brownie-phobes reserve their fire until after the final homestand of the St. Louis Americans.

The pennant race easily could be decided in the year's final series, when the Yankees conclude the campaign here with a four-game finale. . . . If the race continues red-hot down to that point, there'll be a nice pot of gold for the Browns' treasury—and does it need help!

Two Point Landing

—Associated Press Wirephoto.

WALLY MOSES (left) White Sox rightfielder, had to step fast to elude BOB SWIFT (right), Detroit catcher, who fell hard in a vain attempt to keep Moses from scoring on Leroy Schalk's double to right field in the sixth inning of the Sox-Tigers second game at Chicago, yesterday.

Parker Beats Talbert For U. S. Tennis Title

FOREST HILLS, N. Y., Sept. 5 (AP).—It took Frankie Parker 13 years to win the most important of all American tennis championships, but not that he has captured the men's singles title, Frankie can boast that he's the only player who ever won all the major events.

Starting in 1931 when he won the National boy's title, Parker, now an Army sergeant stationed at Muroc Field in the California desert, became junior champion, outdoors and indoors, clay courts champion, national indoor champion and men's doubles champion, a title won last year with Jack Kramer. He never tried for the mixed doubles crown.

Parker figured this was his year to win and he came through according to his expectations, sweeping past Billy Talbert, the Indianapolis electronics expert, 6-4, 3-6, 6-3, 6-3, in yesterday's final after he had disposed of the 1940 champion, Lt. Don McNeill of the Navy, in the semifinal round.

The doubles title went to Talbert and Segura. All the other crowns remained in the hands of the 1943 winners. Pauline Betz of Los Angeles took the women's title for the third time Sunday. Margaret Osborne of San Francisco, singles runner-up, teamed with Louise Brough of Santa Monica, Cal., to retain the women's doubles title, and with Talbert to keep the mixed doubles crown yesterday. The Osborne-Brough team defeated Miss Betz and Doris Hart of Miami, Fla., 4-6, 6-4, 6-3 and Miss Osborne and Talbert whipped Dorothy Bundy of Santa Monica, Cal., and McNeill, 6-2, 6-3.

Overlin vs. Loboa.

SAN JOSE, Cal., Sept. 5 (AP).—Matchmaker Mason Griffin said today he had signed Ken Overlin, former world's middleweight boxing champion to meet Al Loboa, Santa Clara, Cal., in a 10-round bout Sept. 12. Overlin, recently discharged from the United States Navy, successfully opened a comeback campaign last week in Santa Rosa, Cal.

Richardson and Betty Hulbert Capture Titles

BURLINGTON, Ia., Sept. 5.—Allen Richardson, 19-year-old St. Louis city tennis champion, added the Tri-State men's singles crown to his 1944 record yesterday by outlasting his fellow townsman Cpl. Allen Carvel, 5-7, 12-10, 6-3. Richardson, erratic in the first set, recovered to play brilliant tennis during the remainder of the two-hour grind.

Betty Ruth Hulbert, St. Louis, who took home the Tri State women's singles title in 1942, repeated by tripping Marie Pickrell, also of St. Louis, 6-3, 6-2.

Bob Light and Bob Ziervogel continued St. Louis domination in the tournament by dropping Bob Rutt, Santa Monica, Cal., and Scott Donaldson, Minneapolis, in the junior doubles, 8-6, 7-5.

St. Louis made a clean sweep of all the events. Allen Carvell and his wife, June, won the mixed doubles by whipping Harold Wisey and Betty Ruth Hurlburt in a one-set match, 6-4. Bob Light, St. Louis, took the junior singles by trouncing Irwin Busick, Springfield, Mo., 8-6, 6-1.

SHORT WAVES

BOBBY DOERR, star second baseman of the Boston Red Sox, has turned in his uniform and headed home to join the Army. . . . Doerr leaves the Sox with a batting average of .325, top figure in the American League. . . . Scoring seven consecutive victories, LT. CARL PILNICK of the Enid (Okla.) Army Airfield, won the Southwestern open chess championship.

DOERR.

DAYTON, O., won the National Amateur Baseball Federation junior championship, shutting ut Pittsburgh, 3-0, in the final of the two day tourney. . . . MRS. LOUISE D. ROOT of New York City and H. C. Richardson Jr. of Washington won the Oyster Harbors Club Red Cross mixed doubles tennis tourney, defeating Richard Kobusch and Mrs. John L. Gardner, both of St. Louis, 7-5, 7-5.

Writes HUGH FULLERTON JR., Associated Press columnist: "It may be an exciting American League "race" to some folks, but from here the progress of the Browns, Yankees, Tigers and Red Sox looks more like a quartet of drunks going down the street, their arms around one another's shoulders, trying their best to keep from staggering off the sidewalk."

DR. CARL D. VOLTMER, football coach and head of the physical education department at Warrensburg (Mo.) State Teachers College, has been commissioned a captain in the Army. . . . Lee White, basket coach, will take over Voltmer's duties. . . . LT. EDWIN JONES of Superior, Wis., won the annual New Mexico amateur golf championship, defeating Ralph Petty, 6-5, in the final.

DADE PARK, which closed its 28 day race meeting Labor day, set a pari-mutuel record of $3,359,058 for the session. . . . The final day's handle was $264,586, another high mark for the track.

TOP MEN IN BASEBALL

By the Associated Press.

AMERICAN LEAGUE.

BATTING—Doerr, Boston, .325.
RUNS—Stirnweiss, New York, 108.
RUNS BATTED IN—Stephens, St. Louis, 94
HITS—Stirnweiss, New York, 177.
DOUBLES—Boudreau, Cleveland, 34.
TRIPLES—Stirnweiss, New York, 15.
HOME RUNS—Etten, New York, 18.
STOLEN BASES—Stirnweiss, New York, 49
PITCHING—Hughson, Boston, 18-5, .783; and Newhouser, Detroit, 22-8, .733.

NATIONAL LEAGUE.

BATTING—Walker, Brooklyn, .360; Musial, St. Louis, .351.
RUNS—Musial St. Louis, 100.
RUNS BATTED IN — Nicholson, Chicago, 105.
HITS—Musial, St. Louis, 176.
DOUBLES—Musial, St. Louis, 46.
TRIPLES—Barrett, Pittsburgh, 18.
HOME RUNS—Nicholson, Chicago, 31.
STOLEN BASES—Barrett, Pittsburgh, 22.
PITCHING—Wilks, St. Louis, 15-2, .882.

LAST NIGHT'S FIGHTS

By the Associated Press.

BALTIMORE.—Buddy Walker, 194; Columbus, O., knocked out Harry Bobo, 210, Pittsburgh, 1. Maxie Starr, 139½, Philadelphia, outpointed Frankie Gillem, 140, Baltimore, 6.

Syracuse, N. Y.—Joey Curcio, 144; Newark, N. J., outpointed Johnny Greene, 146, Buffalo, 8.

AFTER SHAVING USE
VOIGT'S
HYGEEN LOTION
RELIEVES THAT BURNING SENSATION
Cooling, Refreshing — Delightfully Scented. Contains 50% Ethyl Alcohol. 35c and 75c SIZES. At Drug and Department Stores.

How They Stand

AMERICAN LEAGUE.

CLUB.	Won.	Lost.	Pct.	Win.	Lose.	Games B'hind
New York	74	59	.556	.560	.552	. . .
BROWNS	73	59	.553	.556	.549	½
Detroit	70	60	.538	.542	.534	2½
Boston	71	62	.534	.537	.530	3
Cleveland	64	69	.481	.485	.478	10
Philadelphia	63	72	.467	.471	.463	12
Chicago	60	70	.462	.466	.458	12½
Washington	55	70	.410	.415	.407	19½

NATIONAL LEAGUE.

CLUB.	Won.	Lost.	Pct.	Win.	Lose.	Games B'hind
CARDINALS	92	34	.730	.732	.724	. . .
Pittsburgh	76	51	.598	.602	.594	16½
Cincinnati	68	55	.553	.557	.548	22½
Chicago	58	67	.464	.468	.460	33½
New York	59	71	.454	.458	.450	35
Boston	54	77	.412	.417	.409	40½
Brooklyn	53	78	.405	.409	.402	41½
Philadelphia	50	77	.394	.398	.391	42½

Today's Schedule.

AMERICAN LEAGUE
Detroit at Chicago 8:30 p. m.
Only clubs scheduled.

NATIONAL LEAGUE
St. Louis at Cincinnati, (2), 5:00 p. m. and 8:00 p. m.
Only clubs scheduled.

TOMORROW'S SCHEDULE
American League—Detroit at Chicago. Only games scheduled.
National League—No games scheduled.

Yesterday's Results.

AMERICAN LEAGUE

Cleveland 6-13-1, Browns 4-6-0. Batteries: *Harder, Heving and Rosar; †Jakucki, Hollingsworth, Muncrief and Turner, Mancuso. Browns 5-9-3, Cleveland 1-9-1. Batteries: Potter and Hayworth, Mancuso; †Klieman, Poat, Calvert, Heving and Rosar.

Boston 11-17-2, Washington 7-12-2. Batteries: Cecil, *Terry, F. Garrett and Partee; Nigseling, Leonard, Carrasquel and Ferrell, Guerra. Washington 9-16-3, Boston 2-7-4. Batteries: O'Neill, Woods, and Conroy; Haefner and Guerra.

New York 10-13-0; Philadelphia 0-5-0. Batteries: Dubiel and M. Garbark; †Newsom, Berry, and Hayes and R. Garbark. New York 14-19-1, Philadelphia 0-5-1. Batteries: Queen and M. Garbark; Hamlin and Hayes.

Detroit 12-20-0, Chicago 2-8-5. Batteries: Overmire and Richards; †Grove, Wade and Tresh. Chicago 6-12-1, Detroit 3-4-0. Batteries: Lopat and Tresh; Gorsica, Henshaw; Beck and Swift.

NATIONAL LEAGUE

Cardinals 3-8-0, Cincinnati 0-5-0. Batteries: Wilks and O'Dea; †Gumbert, Shoun and Mueller. Second game postponed, rain.

New York 7-16-0, Philadelphia 0-5-1. Batteries: Feldman and Lombardi; †Raffensberger, Karl, Shuman and Borock. Philadelphia 14-12-3, New York 8-16-2. Batteries: Gerheauser, Shuman, Kennedy, *Karl and Finley; Pyle, †Fischer, Adams, Brewer and Mancuso.

Chicago 6-9-1, Pittsburgh 3-8-3. Batteries: Erickson and Williams; Butcher and Lopez. Pittsburgh 4-3-1, Chicago 3-0-2. Batteries: Vandenberg, †Derringer and Williams; Rescigno and Camelli.

Brooklyn 4-9-1, Boston 1-3-1. Batteries: Chapman and Owen; Andrews and Kluttz. Brooklyn 6-14-2, Boston 4-6-0. Batteries: Wurm, *Melton and Owen; †Barrett, Hutchinson, Hutchings, Cardoni and Kluttz.

*Winning pitcher. †Losing pitcher. . . . .

Fort Leonard Wood Wins Baseball Title

OMAHA, Sept. 5 (AP).—Fort Leonard Wood, Mo., won the Seventh Service Command baseball championship here yesterday, defeating a nine from the Schick General Hospital, Clinton, Ia., 6-0.

The contest brought the Missouri team through the double elimination contest undefeated. Fort Des Moines, Ia., and Fort Warren, Wyo., were eliminated from the tournament Sunday.

Chicago Wins Cricket Series By 2-1 Margin

Excellent batting by Arthur Tindall and Frank Hodgkinson enabled the Chicago cricket team to defeat the St. Louis eleven in two of the three matches contested here over the weekend, the final being won by the visitors yesterday afternoon, 125-106. The contests took place on the Forest Park cricket field, opposite the Fieldhouse.

The local squad won the opening match last Saturday, 151 to 59, but lost Sunday, 142-95. Hodgkinson was credited with 53 of Chicago's runs, while C. P. Cummins made 23 of St. Louis' 95 runs.

Tindall set the pace yesterday for Chicago, accumulating 28 runs early in the match. Hodgkinson had 26. Both of these players also served as bowlers, or pitchers, Tindall was nicked for 27 runs and Hodgkinson 12.

Frank Saunders made a good stand at the wickets for the St. Louis squad in the finale, making 26 runs to take the individual honors. Bill Flowers, who was next in line with his 25 runs, performed well while batting but frequently had to have a pinch runner.

P. O. (A) William J. Bailey, member of the British Fleet Air Arm from London, Eng., played on the St. Louis team during the three matches but had little success until yesterday. Bailey, who leaves from Lambert Field shortly, came through with 12 runs and allowed only 13 Chicago runs while serving as a bowler. George Hepburn and Cummins each were nicked for 47 Chicago runs.

Summary:

CHICAGO

Batter—How Out	Bowler	Runs
Catlin—*L. B. W.	Flowres	21
Hodgkinson—**C Hibbeler	Flowres	26
Tindall —C-Bailey	Cummins	28
Crompton—C-Wakelum	Cummins	15
Barnett—C-Wakelum	Cummins	0
Jackson—C-Flowers	Cummins	8
Littleford—C-Hibbeler	Cummins	14
Butcher—Bowled	Hepburn	0
Kidd—L. B. W.	Cummins	0
Youngren		8
D. MacKenzie—Bowled	Hepburn	4
Runs		124
Extras		1
Total Runs		125

ST. LOUIS BOWLING ANALYSIS

Bowler	Balls Bowled	Maiden Overs	Overs	Wkts.	Runs
Hepburn	152	—	19	2	47
Cummins	128	2	16	6	47
Flowers	56	—	7	2	17
W. J. Bailey	16	—	2	—	13

ST. LOUIS

Wakelum—Bowled	Tindall 1
Broome—L. B. W.	Butcher 0
Hepburn—Bowled	Tindall 9
Cummins—Bowled	Butcher 2
Saunders—C-Littleford	Butcher 26
Flowers—Bowled	Hodgkinson 25
Bailey—Bowled	Hodgkinson 12
Schuck—C-Youngren	Littleford 3
Hibbeler—Bowled	Littleford 7
Crane	3
Blumenhorst—Bowled	Tindall 3
Runs	91
Extras	15
Total Runs	106

CHICAGO BOWLING ANALYSIS

Bowler	Balls Bowled	Maiden Overs	Overs	Wkts.	Runs
Tindall	59	1	7.6	3	27
Butler	64	—	8	3	19
MacKenzie	24	—	3	—	10
Barrett	16	—	—	—	8
Littleford	40	—	5	2	14
Hodgkinson	16	—	2	2	12

*—Leg Before Wicket.
**—Caught.

Riley to Fight Armand Sicilia In Minneapolis

Charley Riley, local Negro featherweight fighter, who has been campaigning in the East, has been matched to box Armand Sicilia at Minneaopolis, next Friday night.

Riley, who is 22 years old and has had 26 fights, winning 23 of them by knockouts, will score his 13th consecutive kayo if he stops Sicilia. He is now under the management of Jackie Callahan.

Spoldi, Twice Kayoed By Armstrong, to Box Him Here, Sept. 15

Aldo Spoldi, veteran Italian lightweight, has been signed to meet Henry Armstrong for the 10-round feature bout of the Kiel Auditorium boxing show, Sept. 15, Promoter Lou Wallach announced today.

They have met three times previously. Armstrong won a decision over Spoldi in 10 rounds in Madison Square Garden in 1937. They met again Aug. 13, 1942, Armstrong scoring a knock out in seven rounds.

Their third meeting was in Portland, Ore., Jan. 14, this year. Armstrong again kayoed Spoldi, who has been boxing for 10 years, this time in the third round.

Dinner for Miss Taylor.

Miss Megan Taylor, world's champion figure skater, is to be honored at a dinner of the Arena Figure Skating Club at the Congress Hotel tonight. She is to be the professional for the club during the 1944-45 season.

Cabriolet Tops RECOVERED MUECK
AUTO BODY CO.
4329 W. Papin St. (10) FR. 1481

Wilks Blanks Reds for 15th Victory of Year; Twi-Night Bill Today

By a Special Correspondent of the Post-Dispatch.

CINCINNATI, Sept. 5.—As far as Cincinnati's Reds are concerned, Teddy Wilks, generally overlooked in the debates about which player is the most valuable to his team in the National League this year, should be considered a leading candidate for that honor.

They've found Wilks the toughest pitcher in the league to hit against this year, and they also found out yesterday that he has the courage of which champions and "most valuables" are made, when he stepped on the mound on which he was knocked unconscious a month ago and pitched as though it was his favorite hurling hill, while tossing his second straight "no-man-reach-third" shutout against Bill McKechnie's third-placers.

That it was Ted's fifteenth victory of the season and that it brought the Cardinals out of their only slump of the season and increased their first-place margin over the Pirates to 16½ games, are considered only incidental sidelights of his performance by the Reds and the crowd of 14,367 paying fans who saw him do his stuff.

Injured Aug. 6.

Many of those who saw him blank the Reds with east yesterday also saw him carried off Crosley Field on a stretcher Aug. 6, when Steve Mesner hit him on the head with a line drive in the thirteenth inning.

He was unconscious when the fans last saw him that day. But he was far from unconscious when they lamped him yesterday. Nor has he been unconscious in any of his pitching against the Reds this season.

The Reds rate Wilks high among the "most valuables" because: he's the only pitcher to shut them out twice this year and pitched his shutouts in successive starts against them, Aug. 29 and yesterday, without letting anyone reach third in either game.

He's the only Cardinal pitcher to beat them more than twice, although some of Billy Southworth's other flingers have had more opportunities to do so than Ted.

His four victories over them are matched only by Charley Schanz of the Phillies, who hasn't been as impressive against the Reds as has Wilks.

In 35 innings of hitting against Wilks, the Reds have reached him for only two runs and in their last 21 turns at bat against him they didn't get a runner to third base.

Kurowski Hits Fifteenth Homer.

Wilks, of course, couldn't beat them without a little batting support, but he hasn't needed much of it. He helped win his own game yesterday by driving in a run with a single in the second inning after Whitey Kurowski's fifteenth homer of the season had started the scoring in the same frame.

Emil Verban knocked in the game's other run with a single in the fourth.

There were to have been two games, but a hard rain, striking the park right after Verban squeezed Eric Tipton's pop fly for the final out, made the diamond so muddy a second game was out of the question.

So two postponed games will be attempted in a twilight-night doubleheader this evening, one game having been transferred from St. Louis and the other being yesterday's second fray.

Bucky Walters, holder of five victories over the Cards this season, three of them shutouts will try to make it six in one ame, and Tommy De la Cruz will take the mound for the Reds in the other. Morton Cooper is don to toil one game for the Cards, with Max Lanier taking the othe assignment if his arm feels ı K. If not, Harry Brecheen iost likely will get the nod.

Slump Ended

CARDINALS.	AB.	R.	H.	CINCINNATI.	AB.	R.	H.
Hopp cf	4	0	1	Clay cf	4	0	0
Sanders 1b	4	0	0	White rf	2	0	0
Musial rf	3	0	0	Williams 2b	4	0	0
O'Dea c	4	0	0	M'Cormick 3b	4	0	0
Kurowski 3b	4	1	1	Mueller c	4	0	0
Litwhiler lf	4	1	2	Tipton lf	4	0	2
Marion ss	4	0	1	Mesner 3b	3	0	2
Verban 2b	4	1	2	Miller ss	2	0	0
WILKS p	3	0	1	GUMB'RT p	2	0	0
				*Crabtree	1	0	1
Totals	34	3	8	SHOUN p	0	0	0
				Totals	30	0	5

*Batted for Gumbert in eighth.

Innings.	1	2	3	4	5	6	7	8	9	
Cardinals	—	—	0	2	0	1	0	0	0	1 0— 3
Cincinnati	—	—	0	0	0	0	0	0	0	1 0— 0

Runs batted in — Kurowski, Verban, Wilks. Two-base hits—Litwhiler, Marion. Home run—Kurowski. Stolen base—Musial. Double play—Marion to Verban to Sanders. Left on bases—Cardinals 5, Cincinnati 6. Bases on balls—Off Wilks 3, off Gumbert 1. Struck out—By Gumbert 2. Hits—Off Gumbert 8 in 8 innings; off Shoun none in 1. Losing pitcher—Gumbert. Umpires—Sears, Colan and Barr. Time of game—1h. 4m. Attendance—14,367.

District Junior Tennis Tourney Opens Toay

The St. Louis district junior tennis tournament opens this afternoon when junior boys, junior girls, small boys and small gis begin singles competition simultaneously on the Jefferson Memorial courts in Forest Park.

STUBBLE TROUBLE?

USE Berkeley Blades
NO BETTER BLADE AT ANY PRICE!
18 for 25¢
©1944, CONSOLIDATED RAZOR BLADE CO., INC.

SEE DUNN'S FOR DIAMONDS AND DOLLARS
St. Louis' Oldest & Largest Loan Company
Watches, Jewelry, Luggage, Men's & Ladies' Clothing, Furs, Musical Instruments, Guns, etc.
MONEY LOANED ON DIAMONDS, WATCHES, CLOTHING, FURS, GUNS, CAMERAS, etc.
72 YEARS AT 912-16 FRANKLIN AVE.

If Your Dealer Is TEMPORARILY OUT

THEY'RE WORTH IT!
There are reasons why you won't always find your favorite size R. G. DUN cigar in stock. First: the millions of R. G. DUNS now going to the armed services. Second: their tremendous popularity at home. Discriminating smokers recognize in R. G. DUNS a superior cigar and want more than we can make.

GLENMORE DISTILLERIES COMPANY, Incorporated, LOUISVILLE, KENTUCKY

Five Veterans In Tiger Lineup

COLUMBIA, Mo., Sept. 5 (AP).—Coach Chauncey Simpson gave his first lineup hint yesterday as he picked combinations for running plays at the Missouri University football practice.

Veterans and newcomers divided assignments on the first eleven. Jim Kekeris, tackle; Bob Eigelberger, guard; Joe Henderson, center, and Bill Dellastatious and Paul Collins, backs, were the veterans in the lineup.

FAYETTEVILLE, Ark., Sept. 5 (AP).—The University of Arkansas Razorbacks held their first hard gridiron scrimmage yesterday. The tussle featured passing, with Gordon Long, Monett, Mo., and Leon Pense, Bartlesville, Ok., looking good.

Outstanding receivers were Melvin McGaha, reserve from last year, and Ray McClelland of Fayetteville. Both boys can catch and run.

FACT NOT FICTION

MARVELS
The FRESH Cigarette of Quality
STEPHANO BROTHERS, PHILA., PA.

Racing Secretary Fills Today's Card at Fairmount--But How!

By Dent McSkimming

By dint of much scraping and patching, Fairmount Park has launched another race meeting. Few in the crowd of 10,500 attending yesterday's Labor Day program realized how Racing Secretary Jack Klucina had begged and cajoled owners, how he revised and rewrote race conditions to produce that program which resulted in victory for the betting favorites in six out of nine events. With too few horses on the grounds, Klucina had worked a miracle in turning out a good card, but when it came to filling eight races for today's program, he was just about whipped. Two miracles in two days was asking too much.

Under ordinary conditions, a program of eight races is filled at about 10 a. m. of the preceding day. Ten o'clock of yesterday came and went without a single race being filled. And so passed 11 o'clock, and noon, and 2 p. m. and 4 p. m. It began to look as though there just wouldn't be any racing today. And then, at 5:35, the program was completed and the entries were being filed on the telegraph wires. The Chicago Racing Form altered its publication deadline to accept the entries.

There are only 55 horses scattered through the eight races, two events having only six scheduled starters.

"Two hundred or more horses should reach the grounds today and tomorrow," said Klucina after squeezing through one of the most trying days of his racing career. "I knew it was going to be difficult to fill with so few horses available, but now that we have passed that barrier I think we will go through easily."

The holiday crowd, of course, knew nothing about the struggle that was going on in the secretary's office. The fans were having a picnic betting on winners. The program handicapper picked five of the first six winners and the bettors were following his advice. He picked the winner of the eighth, too, to make it six out of the full nine.

Tomorrow's entries were not ready for today's publication and therefore had to be omitted. ....

When he dismounted from Doubtful after the running of the Labor Day Handicap, Jockey Wallie Humes appeared to be in great pain.

"It's nothing—I hope. A horse fell on me the other day and he must have cracked a rib or something," said the jockey as he pressed a hand to an aching left side. Sure enough, it was found that the horse Rogers Cap, from the barn of Lee Erb, fell as he was being exercised by Humes Friday morning. The horse rolled over the boy and in getting up placed a hoof right in Wally's abdomen. As long as he was able to walk, Humes thought he must have escaped injury, and he rode a winner the next day. Yesterday he was scarcely able to walk and an examination was ordered by the track doctor.

Letter V., which had won four straight weekly handicaps at Thistle Down track for Owner Fred Peetz, took the Labor Day Handicap at a mile and 70 yards, carrying 119 pounds.

The Labor day mutuel "handle" was $214,357, track officials announced.

FAIRMOUNT PARK RACE RESULTS

FIRST RACE—Six furlongs:
Phil's Pet (E. Franklin) 3.00 2.20 2.40
Hillfilly (D. Jessop) — — — 2.40 2.40
Middle Cue (I. Deering) — — — — 4.20
Time, 1:16 3-5. Fond Hopes, Marvel Play, Romore and Rob's Pride also ran.
SECOND RACE—Six furlongs:
Pepper Box (Jessop) — 10.40 4.40 2.80
Sylvan Dell (Pierson) — — — 3.00 3.20
Ambranded (Brinson) — — — — — 2.40
Time, 1:16 3-5. Belle Haima, Miss Champion, Orphan Echo and More Pay, also ran.
The daily double paid $31.80.
THIRD RACE—Six furlongs:
Giant Princess (Beverly) 5.60 3.40 2.20
John Thomas (Cassity) — — 4.20 2.60
Fabens (Pierson) — — — — — 2.40
Time, 1:15 3-5. Norman Sloat, Oxford Lad, High Roller and Lady Scot also ran.

Yesterday's Results.

FIRST RACE—Six furlongs:
Hard Biscuit (A. Beverly) 5.00 3.40 2.60
Dale Day (K. Whitlock) — — 7.80 4.20
Narghilch (J. Cassity) — — — — 5.40
SECOND RACE—Six furlongs:
Case On (D. Jessop)— 5.60 4.00 2.80
Valdina Circe (A. Beverly) — 7.20 3.80
Unhampered (H. Keefer) — — — — 3.20
(The daily double paid $15.20.)
THIRD RACE—Six furlongs:
Tide May (K. Whitlock) 14.20 8.00 4.40
Baltee (A. Beverly)— — — 6.80 3.80
Leap Year Lady (D. Jessop) — — — 2.60
FOURTH RACE—Six furlongs:
Light Donna (N.L.Pierson) 4.40 3.20 2.60
Mae Watch (W. Brinson)— — 3.60 2.60
My Blitzen (D. Jessop) — — — — 2.80
..Time, 1:15 4-5.
FIFTH RACE—Six furlongs:
C. C. Curtiss (L. Pierce) 6.60 4.00 2.80
Extremus (J. Deering) — — 5.20 3.60
Lady Romery (J. Molbert) — — — 3.60
SIXTH RACE—One mile and 70 yards:
Letter V (E. Franklin)— 5.00 3.40 2.60
Bert (N. L. Pierson) — —..4.40 3.00
Doubtful (W. Humes) — — — — — 3.00
Time, 1:45 4-5.
SEVENTH RACE—One mile and a sixteenth:
My Pop (J. Molbert) — 8.40 4.40 3.20
Love Mark (E. Franklin) — — 7.00 4.20
Ardour (D. Jessop) — — — — — 3.60
EIGHTH RACE—One mile and 70 yards:
Exclamation (K. Foster) 3.80 2.60 2.60
Wee Captain (D. Jessop) — 3.20 3.00
Leonard G. (N. L. Pierson) — — — 5.60
NINTH RACE—Six furlongs:
Blondie Jayne (A.Beverly) 14.20 6.80 3.80
Gold Trace (N. L. Pierson) — 8.60 4.60
Magic Fate (H. Keefer) — — — — 3.00

Worried about your income tax? No tires for your car? Forget your troubles and relax With a POWERHOUSE candy bar!

Have you tried one lately?
A NICKEL NEVER BOUGHT A BETTER CANDY BAR!

ATH-I-PEED
PROMPT RELIEF FOR ATHLETE'S FOOT!
at all Drug Stores
• RELIEVES ITCHING
• KILLS FUNGUS GROWTH
• SOOTHES IRRITATION, CRACKING SKIN
• DRIES UP WATERY BLISTERS

Nelson Takes Another Title

NASHVILLE, Tenn., Sept. 5 (AP).—Toledo's Byron Nelson added $2400 to his record year's war bond winnings today while P. G. A. Tournament Manager Fred Corcoran counted another house and concluded golf "definitely has arrived as a spectator sport."

Nelson fattened his purse by capturing first honors in the $10,000 Nashville Invitational at Richland Club, firing a 15-underpar 269 to beat out his perennial rival, Harold (Jug) McSpaden of Philadelphia, by a single stroke.

From here Nelson, McSpaden and the boys move to Texas for the Dallas Open, starting Thursday, and for the final lap of what Corcoran says is by far the most successful year in the history of professional golf.

Bob Hamilton of Evansville, Ind., the P. G. A. champion, who was only three strokes back going into the last day, suffered an overnight appendicitis attack and, playing under doctor's care, came in with 71-68 for a total of 273 and third place. Gene Kunes of Philadelphia finished fast to gain fourth place with 274.

Other high finishers, in order, were Sgt. E. J. (Dutch) Harrison of Wright Field, O., 275; Sammy Byrd of Detroit, 275; Denny Shute of Huntington, W. Va., 280; Ky Laffoon of Chicago, 281; Jimmy Johnson of Detroit, 282, and George Schneiter of Salt Lake City, Utah, 282.

Ed Furgol of Birmingham, Mich., the All-American amateur champion, won amateur honors with 282.

Baugh's Passes Give Redskins Victory

BALTIMORE, Sept. 5 (AP).—With slinging Sammy Baugh in fine form, the Washington Redskins broke a deadlock in the fourth quarter last night to defeat the Green Bay Packers 20-7 in an exhibition game before approximately 40,000 sweltering fans, about 18,000 of them service men who saw the tilt gratis.

SOFTBALL

LAST NIGHT'S RESULTS
NORTH SIDE PARK — GIRLS: Aray, 1-0-1, Hollywood 0-4-2. Batteries: Zimmerman and Brueggeman; Lawson and Yaker.
MEN: Woltman 8-10-3, Keystone A. C. 3-4-5. Batteries: Enea, Ciszewski and Kuenz; Koenen and Burgdorf.
ST. LOUIS PARK — GIRLS: Pop Kola 5-9-4, Wacker Helderle 4-7-2. Batteries: Dreyer and Burke; Stauder, Thomas and Goettler.
MEN: Kutis 16-13-2, Lee's 1-4-3. Batteries: Prost, Serb and Gabris; Tyler, Rohr and Hampel, Odenwald.

TONIGHT'S SCHEDULE
NORTH SIDE PARK—Pop Kola vs. Wacker Helderle (Girls) 7:30; Sterling Aluminum vs. Snipen Studebaker (Men) 9:00.
ST. LOUIS PARK—Zenthoefer vs. Breimeyer (Girls) 7:30; Mural Room vs. Emerson (Men) 9:00.

SMOOTH AS A BILLIARD BALL

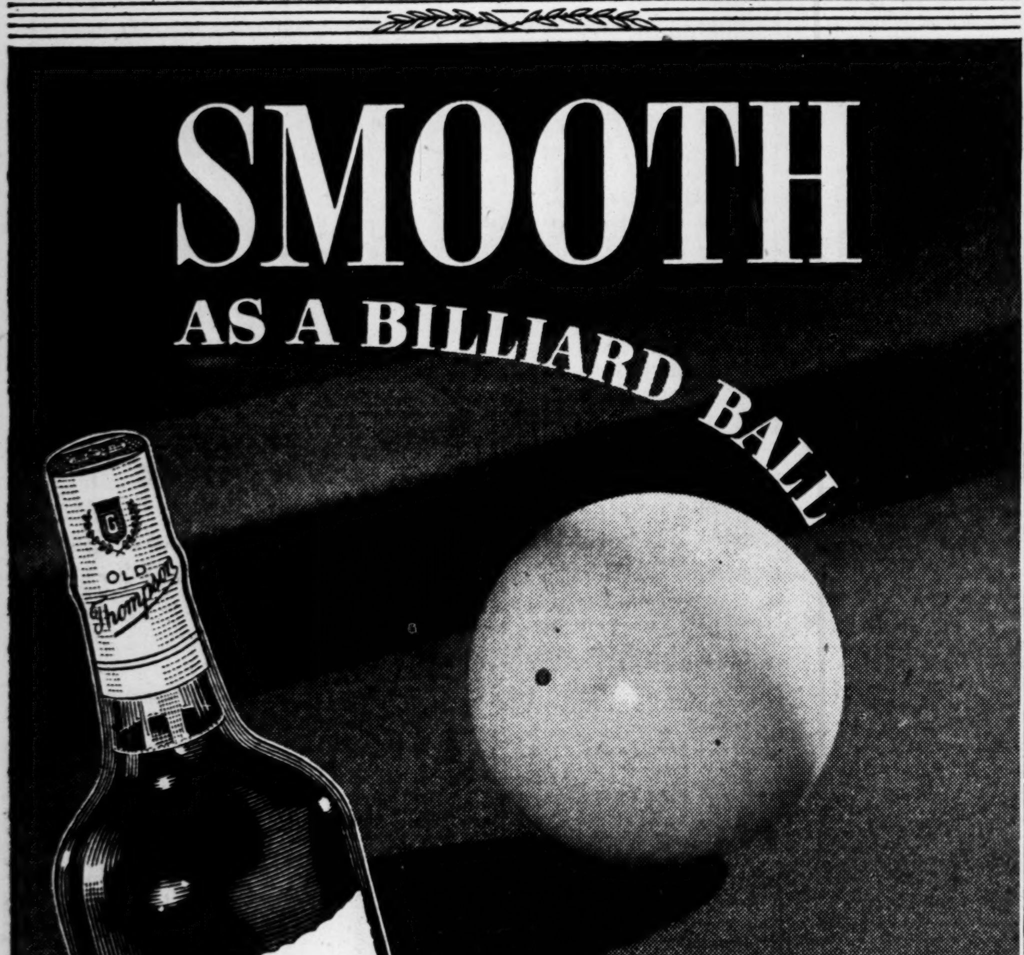

SMOOTH—a one-word description of OLD THOMPSON! And a good one, too! A manly whiskey that's plenty mild and mellow, OLD THOMPSON, is a better blend that pleases even the most particular of palates.

OLD THOMPSON BRAND

Blended Whiskey 86.8 Proof—65% Grain Neutral Spirits.
GLENMORE DISTILLERIES COMPANY, Incorporated, LOUISVILLE, KY.

BUY WAR BONDS!
TO BOMB 'ROUND THE CLOCK TAKES PLENTY FROM THE SOCK . . .

GRAIN FUTURES DIP TO NEW SEASONAL LOWS

CHICAGO, Sept. 5 (AP).—The swift Allied advance through the lowlands and France caused commission house liquidation today and practically all grain futures dipped to new seasonal lows. There were rallies at times, largely on short-covering, but the market showed little real recovery power.

What losses reached more than a cent at times and rye and barley more than 2 cents.

An incorrect rumor that Germany had capitulated was scotched before the market opened, but much uncertainty remained due to the favorable war news. Additional bearish factors were good corn crop prospects, favorable wheat plowing and seeding weather, and another reduction in the equalization fee on export of Canadian oats, which are giving the domestic product considerable competition.

Wheat closed ½ to ⅝ cents lower than the previous finish; oats were off ¾ to 1⅛ cents; rye was 1⅜ to 2⅝ cents down, and barley was 1¾ to 2½ cents lower.

Tending to prevent wheat from falling as far as other grains were such factors as Government support, the fact that prices are below loan levels, and that a large quantity is going into loan. The Commodity Credit Corporation had completed loans on 46,909,734 bushels of wheat through Aug. 26, compared with 36,922,855 bushels a year ago.

Rye traders feared early termination of the war would cut alcohol production materially, removing a big outlet for this grain.

St. Louis Cash Grain.

MERCHANTS' EXCHANGE, Sept. 5.—In the cash grain market today wheat was 1c lower and oats 1@1½c off.

Sales made on the floor of the exchange follow:

Wheat, No. 1 red winter, $1.56. Oats, No. 2 white, 67½c; sample grade mixed red, 70c.

Local Grain Receipts.

Local grain receipts (3 days) were: Wheat, 35 cars local and 81 cars through; corn, 21 local and 41 through; oats, 27 local and five through; rye two local and two through; barley, 30 local and three through.

GRAIN FUTURES

MERCHANTS' EXCHANGE, Sept. 5.

	High.	Low.	Close.	Prev. Close.
WHEAT.				
ChiSept	155¼	154⅝	154½	155
ChiDec	152¾	151	151⅛51	152½⅝
ChiMay	150¼	148⅞	149⅛49	150⅛¼
ChiJuly	142½	140¾	141¼	142¾
KCSept	148½	147	148⅛	147¼
KCDec	146½	144⅞	145⅛	146⅝
KCMay	142⅞	141⅝	142	143⅛
KCJuly	....	....	135¼a	....
MinSept	149⅝	149¼	149½	149½
MinDec	147	145⅞	146⅛	147
MinMay	145⅜	143¾	144	145⅝
RYE.				
ChiSept	102¼	100½	101-100¾	102⅝03
ChiDec	102¾	100¾	101¼⅛	103¼½
ChiMay	102¾	100⅜	101-100⅞	102⅞03
ChiJuly	99¼	97	97¼⅛	99¾
OATS.				
ChiSept	63⅜	62¼	62¼b	63⅜¼
ChiDec	61½	60½	60⅝¾	61½
ChiMay	60¼	59⅜	59½	60⅜½
ChiJuly	57½	56⅝	56⅞	57⅝
MinSept	57	55½	56½	57
BARLEY.				
ChiSept	108½	107¼	107¼	109
ChiDec	104½	102¼	102¼	104¾½
ChiMay	101⅛	99	99b	101
CORN.				
KCSept	....	....	115b	....
KCDec	107½	106⅞	107⅛	107¾
KCMay	104¼	103½	103⅝	104⅝

Opening prices at Chicago were: Wheat—Sept. 1.54⅞; Dec. 1.52; May 1.50⅛@1.50; July, 1.42½@1.41¾. Oats—Sept. 62¾@⅜; Dec 61@60¾; May 59⅞@⅜; July 56¾@⅝. Rye—Sept. 1.02@1.00½; Dec. 1.02¾@½; May 1.02¾@¼; July 99c. Barley—Sept. 1.08⅛; Dec. 1.04½; May 1.00½.

RAIL BONDS SELL LOWER AS OTHER GROUPS HOLD UP

NEW YORK, Sept. 5 (AP).—Railroad bonds gave up fractions to more than a point under a steady trickle of liquidation in today's market. Other groups held up well, especially the investment rated issues. Among the late losers were issues of the Missouri Pacific, Illinois Central, Baltimore & Ohio, Rock Island, St. Paul and New York Central.

The new sweep of the Allied armies into occupied countries of Europe brought unusual strength to the foreign list. Antwerp 5s, one of the more inactive issues in recent markets, moved up more than 5 points on a few sales and Denmark 4½s got up a round 4 at one time. Copenhagen 5s, Poland 4½s and Sydney 5½s were among other foreign dollar obligations firming.

Domestic bonds establishing higher positions included Pennsylvania Railroad general 5s, Portland General Electric 4½s, Union Pacific 3½s, Virginian Railway 3¾s, American Telephone 3¼s, Adams Express 4s, Santa Fe adjustment 4s, Bethlehem Steel 3¼s and Columbia Gas 5s. U. S. Governments were selectively higher.

American & Foreign Power 5s dipped a point in the final hour, closing at 93 and Baltimore & Ohio stamped convertibles of 1960 gave up 1¾ at 36. Other late losers included 'Frisco 4½s and Seaboard 6s.

	Close.	Chge.
20 Railroads — — — —	89.4	—.5
10 Industrials — — — —	105.0	—.1
10 Utilities — — — —	106.7	....
10 Foreign — — — —	68.7	•.1
10 Low Yield — — — —	116.3	—.2

Sales totaled $5,672,100 shares, compared with $4,581,500 Friday.

WASHINGTON, Sept. 5 (AP). — Chicago Union Station Co. was granted authority by the Interstate Commerce Commission today to issue $37,800,000 of first mortgage, Series G, 2⅞ per cent bonds and $6,200,000 of guaranteed serial notes with an average annual interest rate of 1.83 per cent to finance the redemption of $44,000,000 of 3¾ per cent first mortgage Series E bonds.

The bonds are to be sold at 100.639 per cent of par and the notes at par plus accrued interest.

Stockholders Approve $24,600,000 Issue.

NEW YORK, Sept. 5 (AP).—Stockholders of Western Union Telegraph Co. today approved a proposal to issue $24,600,000 of new convertible 20-year debentures to provide funds to retire the currently outstanding $25,000,000 of 5 per cent bonds due in 1951.

The vote in favor of the proposition was by a large majority of the outstanding stock although a minority stockholders' group opposed the action."

Under terms of the proposed refunding, the new debentures would be convertible into class "A" Western Union stocks at not more than 20 shares per $1000 debentures in the first 10 years of the life of the debenture. It was this conversion feature that drew opposition from the minority group, whose spokesman, Gerhard M. Dahl, former chairman of the Brooklyn-Manhattan Transit Corp., contended the equity of stockholders would be diluted by such steps.

Albert N. Williams, president, said the company would effect substantial savings by a program and would be able to concentrate its efforts on $15,773,000 of non-callable bonds due in 1950 once the $25,000,000 of 5 per cent bonds had been refunded.

Week's Steel Output Forecast.

NEW YORK, Sept. 5 (AP).—Steel operations will be at the rate of 95.5 per cent of capacity and production 1,710,700 tons this week, the American Iron & Steel Institute estimated today.

This compared with 97.1 per cent and output of 1,739,300 tons last week, the drop reflecting some interruptions due to the Labor day holiday. A month ago operations were at the rate of 97 per cent and output 1,737,500 tons, while a year ago the figures were 100.3 and 1,748,200, respectively.

St. Louis Clearings.

Local bank clearings for Sept. 5 were $38,400,000; debits to individual accounts for Sept. 2 were $26,300,000.

COMMODITIES

NEW YORK, Sept. 5 (AP).—The Associated Press weighted wholesale price index of 35 commodities (1926 equals 100):

Tuesday 107.10 Saturday 107.75

	1944	1943.	1942.	1941.
High — —	107.91	107.54	103.22	95.12
Low — —	106.03	103.43	95.54	77.03

Commodity prices (cash) Tuesday with previous close:

	Tuesday.	Prev. Close.
COTTON, lb	.2198n	.2211
FLAXSEED, bu	3.10	3.10
WOOL TOP, lb	1.33n	1.33n
GRS. WOOL, lb	.91n	.92n
TURPENTINE, gal	.78½	.78¼
ROSIN (B), cwt	4.61	4.61
LOCAL.		
BRAN, ton	$38.97-39.47	$38.97-39.47
*BUTTER, AA, lb	.420	.420
*EGGS, cur. rec., doz	.37½	.31¼
*SPR CHICK, lb	.274	.274
POTATOES, Ida., r. b. No. 1, cwt	3.75@.90	3.85@4.10
APPLES, Mo.-Ill. jon., bu	3.25@.50	3.25@.35
HOGS, top, cwt	14.70	14.70
HOGS, bulk, cwt	14.20	14.70
STEERS, top, cwt	18.00	......
STEERS, blk,cwt	15.50-17.50	......
LAMBS, top, cwt	14.25	14.75
LAMBS, blk, cwt	13.25@.50	14@14.50
LINS'D OIL, raw, lb	.157	.157
WHEAT, bu, No. 1 red	1.56	.....
OATS, bu, No. 2 white	.67½	.69
FLOUR, hrd. fam. cwt.	3.65@.90	3.65@.90
†WOOL, lb	.42@.44	.42@.44

a-Asked. b-Bid. n-Nominal. †Mo.-Ill. x-OPA maximum less markup. *Base price receiver to shipper.

STOCKS SOFT, COMMODITIES WEAK ON WAR FRONT NEWS

NEW YORK, Sept. 5 (AP).—Stocks generally softened and commodities weakened in today's markets as holders continued to adjust their positions in preparation for the collapse of Germany and possibly consequent transition unsettlement on the industrial home front.

Customers returned from the lengthy holiday highly cheered by the sweeping victories of the Allies in Europe but inclined to protect themselves against at least a temporary price drop which many believe likely when the Nazis throw in the sponge. There was no urgent liquidation, however, and here and there bids still were forthcoming for issues with good peacetime prospects.

The start was slightly mixed on moderate dealings. Trends wavered after midday and near-closing quotations were irregularly lower. Transfers picked up somewhat in the final hour.

Among Day's Laggards.

Total sales for session were 872,850 shares compared with 637,510 shares last Friday.

Of the 895 issues traded in today, 519 were lower, 176 higher and 200 unchanged. Thirty-six made new 1944 highs and four new 1944 lows.

The Associated Press average of 60 stocks closed at 54.6, down .4 of a point.

Laggards, off mostly fractions, included Youngstown Sheet, Santa Fe, Western Union "A," Chrysler, U. S. Rubber, Montgomery Ward, Douglas Aircraft, Westinghouse, General Electric, Du Pont, International Harvester and Union Carbide. Ahead occasionally were General Motors, Anaconda, Dow Chemical, Eastman Kodak and Goodrich.

Trend on the Curb.

Aro Equipment was given another brisk upward push in the curb. Supported also were Cuban Atlantic Sugar and American Cyanamid "B".

Post-Labor day stock markets of the past rarely have been of the buoyant kind. In the first session after the recess a year ago the Associated Press average was unchanged on a turnover of only 345,640 shares.

Signs that the conflict with Germany may be drawing to an early finish have not disturbed the aircraft manufacturing securities to any great extent notwithstanding expectations these would be especially vulnerable to such a development. The reason apparently is that, because the Japanese war still will be going and because of excess profits tax cushions in this industry, analysts feel that the deflation of this group may be less severe than anticipated.

News in the Market.

The Commerce Department summary disclosed that national income reached a new high annual rate of $158,000,000,000 in the first half of 1944, with production also hitting a record level yearly rate of $196,000,000,000.

Day's 15 Leaders.

In the following table will be found the sales, closing prices and net changes of the 15 most active stocks traded in on the New York Stock Exchange today:

SECURITY.	Sales.	Close.	Change.
U. S. Lines— — —	19,300	8⅝	— ⅜
Socony Vac — — —	17,100	12¾	— ¼
Am Cable & Rad —	14,600	12⅞	— ¾
Farns Tel & R — —	12,300	12¾	— ⅜
East Air Lines — —	10,900	39¾	— ¼
United Corp pf — —	10,600	36⅜	— ⅛
Willys Over— — —	10,500	16¼	— ⅝
Graham Paige — —	9,800	5	— ⅛
Radio — — — —	9,400	10¾	— ¼
Sunshine Mng — —	9,400	10½	• ⅛
United Corp — —	8,400	1¾	.....
Chi & N West pf —	8,000	47	—2⅜
Sinclair Oil— — —	7,900	13¾	— ⅜
Int Paper — — —	7,100	20	— ½
N Y Central — —	7,100	18¾	— ⅜

ST. LOUIS STOCKS

ST. LOUIS STOCK EXCHANGE, Sept. 5.—Local prices followed a trend opposite to that at New York, being unchanged to higher.

Dividends in Dollars.	Sales.	High.	Low.	Close.	Net Ch'ge.
BurkMf1.50a.	180	30½	30¼	30¼	•1
Inter Shoe1.80	30	43	43	43	•2½
JohanBros.05a	210	2¼	2¼	2¼	....
LacChristy.30a	400	9¼	9¼	9¼	• ¼
NatlCdy1.50a	100	36½	36½	36½	....
StixBa&F.25a	10	11	11	11	....
WagEl1.50a.	120	34	33¾	34	• ½
StLPubS 5s	.**1	101½	101½	101½	....

a-Paid as declared in current fiscal year; **(000) omitted.

CLOSING QUOTATIONS.

Closing quotations on securities whose bids or offers changed:

SECURITY.	Bid.	Offer.
Am Invest .45a — — —	8½	8¾
Brown Shoe 2 — — — —	43	.....
Coca-Cola Bottl .75a — —	25½	26½
Emerson El .45a — — —	16¾	17¼
Huss-Ligonier .60 — — —	10½	11⅛
Inter Shoe 1.80 — — —	42½	43½
Johansen Bros .05a — —	2	2⅜
Laclede Christy .30a — —	9⅛	9½
Laclede Steel .50a — — —	15	15½
McQuay-Norris 1 — — —	.....	18½
Mo-Port Cem .25a — — —	16	16¾
Nat'l Candy 1.50a — —	36	37½
Nat'l Bear Met 1 — — —	.....	21½
Scruggs 1.25b — — — —	21½	.....
Stix, Baer & F .25a —	10½	.....
Wagner El 1.50a — — —	33¾	34

Consolidated Retail Stores Sales.

Consolidated Retail Stores reported August sales of $1,720,197, an increase of 13.3 per cent over August, 1943. Sales for the eight months were $12,892,102, an increase of 7.5 per cent over the comparable period last year.

CORPORATION REPORTS

	1944	1943
—9 Months Ended June 30—		
Reynolds Spring — — —	1.11	.83
—6 months ended June 30—		
Burroughs' Add Machine	.36	.36
Bath Iron Workes — —	3.85	3.19
—9 months ended July 31—		
Dresser Mfg Co. — —	5.21	6.79

STEEL MARKET SURVEY

CLEVELAND, Sept. 5 (AP).—Ship construction apparently will decline in the initial quarter of 1945, a development that would have "a pronounced bearing on various major steel products," the magazine "Steel" said.

"Shipbuilding, which has been a major factor in war demand from the beginning, is due for a sharp decline in first quarter," the publication said. "Further substantial ship contracts may be placed but so far as steel requirements are concerned they should be decidedly less by early next year, it is believed.

"This will have a pronounced bearing on various major steel products, plates, shapes, bars and sheets. Any lessening in plate demand (for ships) will affect first and most importantly continuous strip mills now rolling plates at the expense of sheets.

"Should merchant ship production be curtailed as much as now indicated for first quarter sheet capacity will be expanded sharply."

The magazine observed, however, that a drop in ship construction "does not imply that shipyards, even those producing cargo ships, will not be busy for some time further."

National steelworks operations advanced one and one-half points to 96½ per cent of capacity last week, "Steel" said.

FRUIT MARKET.

APPLES—Ill. and Mo. bu $1@3.50; No. 1 jonathans $3.25@3.50; Nor. and East. $3@3.25; h-g box $2.50@2.75; culls 75c @$1.

CRABAPPLES—Mich. bu $4.50@4.75.

CANTALOUPES—Nearby Mo. and h-g bu 40c@$1.15; best mainly, 75c@$1.15; honeyrock 90c@$1.50.

HONEYDEWS—Cal. crts $2.85@3.25.

WATERMELONS—$1@2 per cwt., each 10@50c.

PLUMS—Mo.-Ill. bu $5@6.25; West. prune, ½-bu $2.85@3.15.

BANANAS—Per cwt $7.80@8.63.

PEARS—H-g bu garb 60c@$1.25; Mich. bart $3.65@3.75.

ORANGES—Cal. box $4.50@6.20.

GRAPES—H-g pks 75c@$1.25; let box $1.25@1.50.

PEACHES—Ill. freest No. 1 $2@4.50; best mainly $4@4.50; h-g box yel $3@3.50; pks $1@1.25.

STOCK MARKET

NEW YORK, Sept. 5.—Today's prices on a selected list of stocks traded in on the New York Stock Exchange will be found in the following table:

Security.	Close.	Security.	Close.
Air Reduction 1a	39¾	KennecCop1½e	32
Al Ch & Dy 6	151½	LacGas pfd	87
Am Air L 1½g	77¼	Ligg&MyB3a	84
Am Cab & Rad	12⅞	Lockheed 1e	17⅞
Am C & F 2½e	40¼	Loew's 2a	64
Am Locom ¾e	19⅛	Lorillard ¾e	19⅞
A R & S S .30e	12½	MartinGL1½e	18¼
Am Roll M .60e	15¼	MayDptStrs3	60
Am Sm & Ref 2	39	Monsanto 2	87
Am T & T 9	163¾	MontWard2	51¼
Am Tob B 3a	73¼	NashKelv¾e	15¾
Am Zinc L & S	4⅝	NatBisc1.20	22⅞
Anaconda 1½e	26½	NatDyPr1.20	24¾
AtchT&SF 4½e	66	NYCenRR1½e	18¾
AtlCoastL 1½e	38¼	NorAmAvia1g	8½
AtlRefining 1e	29⅝	NorAmCo1.24f	19⅛
AviaCorp .10e	4¾	NorPac1e	15⅝
BaldwinLct ¾e	22¼	Ohio Oil ½a	16⅞
B&O	8	Packard .10e	5¾
BarnsdOil .60	15½	PanAmAirw1g	33⅜
BendAvia 2¼e	45	ParaPict 2	26½
BethStl 4½e	60¾	Patino Min1½e	16¾
BoeingAirpl 1e	14½	Penn-CentAirl	18¾
Borden 1.20e	31¾	PennRR1e	29
BuddMfg	11	PepsiCola1e	55⅝
CaterolTract 2	48¼	PhelDod1.60	22⅜
C&O 3	46⅞	PhillipsPet2	43⅞
Chrysler 2½e	92¼	Pullman1½e	49½
Colum ⅝&E 10e	4½	RCA.20e	10¾
ComlInvTr 2.40	47⅜	RepStl¾e	19
ComwEdis1.40	27⅝	StJosLd1½e	34¼
ConsEdis1.60	24½	SearsRoeb 3a	96
ContCan¾e	40½	SouPac2a	28½
ContMot.45e	7⅝	SouRy2e	25½
Cu-AmSug.40g	16½	Sperry1e	27¼
CursWr¾g	5¼	StdBrands1	30⅜
DomeM h1.60	24	StdOilInd1a	32⅜
DougAirc5	56	StdOilNJ1a	53⅝
duPdeN3¾e	152	Texas Co 2	46⅝
ElecBoat1e	11¼	TwentC-Fox2	25¼
Farnsworth	12⅝	UnionCarb2¾e	78⅞
GenElec1.40	38¼	UnElMopf4½	113½
GenFoods1.60	41⅞	UnionPac6	106⅜
GenMotor2¼e	62¼	UnitAirL½e	31⅞
GenStlCpf4¼k	78⅛	UnitAirc1¼e	28⅜
Goodrich1½e	52	USRubber1½e	51¼
Goodyear1½e	48¼	USSteel3e	57⅝
GranCSt.175e	13⅛	Wabash pf 4½e	52½
GrtNorR pf 1e	38⅛	Warner Bros	12⅞
Homestake	46	WestUnionA1e	46⅝
Houston Oil	10⅞	WestEl&Mf3e	104½
IntHarv2.60	80	WillysOver	16¼
IntNkCan1.60	29⅞	YorkCorp.30e	14¼
IntPaper	20	YgsS&T1½e	39⅛
IntT&T	18⅝		

Symbols: aAlso extra or extras. dCash or stock. gPaid last year. fPayable in stock. eDeclared or paid so far this year. hPayable in Canadian funds. kAccumulated dividends paid or declared this year. ††Ex-dividend. **Ex-rights.

STOCK MARKET AVERAGES. . . . .
(Compiled by Dow-Jones.)

	High.	Low.	Close.	Ch'ge.
30 Indus.	147.45	146.44	146.50	—.60
20 R. R.	0.85	40.46	40.48	—.39
15 Util.	25.28	24.97	25.04	—.21
65 Stocks	52.81	52.39	52.43	—.31

(Compiled by the Associated Press.)

	High.	Low.	Close.	Ch'ge.
30 Industrials	76.5	75.9	7.60	—.3
15 Railroads	28.2	27.8	27.8	—.5
15 Utilities	38.5	38.1	38.2	—.2
60 Total	55.1	54.6	54.6	—.4

U. S. TREASURY STATEMENT.

WASHINGTON, Sept. 5 (AP).—The position of the Treasury, Sept. 2: receipts $50,532,044.24; expenditures $265,994,173.26; net balance $17,005,152,393.55; total debt $211,158,814,360.04.

The position of the Treasury Sept. 1: receipts $30,793,773.34; expenditures $266,701,715.89; net balance $17,228,714,383.92; total debt $211,179,474,285.42.

U. S. GOVERNMENT BONDS

NEW YORK, Sept. 5 (AP).—Friday's closing over-the-counter United States Government bond quotations:

	Bid.	Asked.	Yield.
TREASURY.			
2¾s 47-45 — —	102-14	102-16	.30
4 54-44— — —	101-5	101-7	
2½s 45 — — —	102-23	102-25	.31
3¾s 56-46 — —	104-30	105	.46
3s 48-46— — —	104-10	104-12	.52
3⅛s 49-46 — —	104-17	104-19	.52
4¼s 52-47 — —	110-23	110-25	.73
2s 47 — — —	104-7	104-9	.68
*2s 50-48 March	102-3	102-4	1.37
2¾s 51-48 — —	106-12	106-14	.88
*1¾s 48— — —	101-14	101-15	1.34
2½s 48— — —	106-14	106-16	.85
2s 50-48— — —	104-23	104-25	.85
*2s 51-49 June —	101-29	101-30	1.57
*2s 51-49 Sept.—	101-27	102-28	1.61
*2s 51-49 Dec. —	101-24	101-25	1.64
3⅛s 52-49 — —	110-10	110-13	1.08
2½s 53-49 — —	107-3	107-5	1.09
*2s 52-50 March—	101-18	101-19	1.68
*2s 52-50 Sept.—	101-10	101-11	1.76
2½s 52-50 — —	107-12	107-14	1.22
2¾s 54-51 — —	109-4	109-6	1.32
*2s 53-51 — —	100-24	100-25	1.87
3s 55-51— — —	110-30	111	1.34
2¼s 53-51 — —	106-16	106-18	1.30
*2s 55-51 — —	100-22	100-24	1.89
*2½s 54-52 — —	103-31	104-1	1.92
*2s 54-52 — —	100-17	100-18	1.92
*2¼s 55-52 — —	102-6	102-8	1.94
2s 55-53 — —	105-8	105-11	1.34
2¼s 56-54 — —	106-31	107-2	1.47
2⅞s 60-55 — —	111-29	111-31	1.63
*2½s 58-56 — —	103-26	103-28	2.12
*2¼s 59-56— —	100-20	100-22	2.18
2¾s 59-56 — —	111-11	111-13	1.69
2¾s 63-58 — —	111-12	111-14	1.80
2¾s 65-60 — —	111-25	111-27	1.90
*2½s 67-62 — —	100-18	100-20	2.45
*2½s 68-63 — —	100-12	100-14	2.47
*2½s 69-64— —	100-9	100-11	2.47
*2½s 69-64 Dec.—	100-9	100-1	2.47
*2½s 70-65 — —	100-13	100-15	2.47
*2½s 72-67 — —	100-17	100-19	2.46
HOME OWNERS' LOAN.			
1½s 47-45 — —	100-25	100-27	.34

*Subject to Federal taxes but not to state income taxes.

UNIT QUOTATIONS.

NEW YORK, Sept. 5.—Unit quotations as furnished by the National Association of Security Dealers:

Early Quotations.

Affiliated F Inc	4.08	N Am BdTrctfs	36.25
Am Bus Shrs	3.82	NAmTrShrs1953	2.17
Broad St. Inv.	29.96	do 1955	2.85
Bullock Fund	15.90	do 1956	2.75
Diversified Tr C	3.80	Quart Inc Sh	6.80
Dividend Shrs	1.29	Repub Inv Fund	3.52
Fund Invest Inc	23.57	Selec Am Sh Inc	10.21
Incorp Invest	22.92	State St Invest	45.25
††Maryland Fnd	4.55	Super of AmTrAA	2.43
Mass Invest Tr	22.22	Trust Ind Shrs	.77
MassInv2dFdInc	10.99	USElL&P "A"	16.95
Mutual Invest	11.64	do "B"	1.90
New Engl Fund	13.06	††Ex-dividend.	

FOREIGN EXCHANGE

NEW YORK, Sept. 5 (AP).—Foreign exchange rates follow (Great Britain in dollars, others in cents): Canadian dollar in New York open market 10¼ per cent discount or 89.75 United States cents. Great Britain official buying $4.02, selling $4.04. Argentina, free, 24.90; Brazil, free, 5.15n; Mexico, 20.65n.

n—Nominal.

Iron Ore Shipments.

CLEVELAND, Sept. 5 (AP).—The Lake Superior Iron Ore Association today reported that August shipments of iron ore from upper lake ports totaled 12,288,253 gross tons, a decrease of 1,688,517 tons or 12.08 per cent from the August (1943) total.

The association said that despite last month's decrease, cumulative iron ore shipments thus far in the 1944 season total 54,574,155 gross tons, an increase of 2,214,681 tons or 4.23 per cent over last year.

TODAY
FAIRMOUNT PARK
Post Time 2 P. M.
RACING

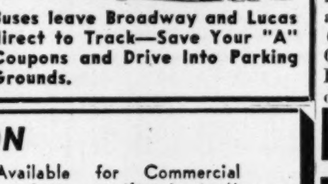

Buses leave Broadway and Lucas direct to Track—Save Your "A" Coupons and Drive Into Parking Grounds.

BOWLERS, ATTENTION
Alleys Available for Commercial and Fraternal Leagues (Modernized)
CENTRAL BOWLING ALLEYS
3630A OLIVE ST. FR. 9333 RAY FREESMEIER, Mgr.

FIVE FIRMS DENIED APPEALS ON REGIONAL WLB RULINGS

The National War Labor Board has affirmed decisions of the Regional WLB in Kansas City in denying appeals of five St. Louis area firms from regional directives, Paul F. Nachtman, Regional chairman, announced today.

An appeal by the United States Cartridge Co. on the issues of jurisdiction was denied. The company contended that an agreement covering all issues in dispute had been signed while the CIO Radio and Machine Workers Union, Local 825, contended that unsettled issues remained to be solved. Thee Western Cartridge Co., East Alton, Ill., was denied an appeal from a regional directive issued March 15 concerning issues of jurisdiction, job classifications, wage and retroactivity.

The appeal of the Shell Oil Refinery, Inc., Wood River, Ill., from a regional directive issued May 17 on the issue of maintenance of membership, which had been directed by the regional board, was refused. The Fulton Iron Works Co., 1259 Delaware street, was denied its appeal from the directive of Jan. 6 on the issue of wage increases to machinists. Also the Alton & Woodriver, Ill., Laundries, involving 10 companies, was denied an appeal from a regional directive issued April 27 on the issue of general wage increase and retroactivity.

COTTON MARKET CLOSES 45C TO 75C A BALE LOWER

NEW YORK, Sept. 5 (AP).—Favorable war news, reaction in grain prices and the improved cotton crop outlook caused nervous liquidation and hedge selling in cotton futures today. Prices at one time sold off as much as 75 cents a bale and rallying tendencies through mill buying and covering were discouraged by continued free offerings.

Late afternoon values were 40 to 60 cents a bale lower, Oct. 21.43, Dec. 21.21 and March 20.97.

Futures closed 45 to 75 cents a bale lower.

	Open.	High.	Low.	Close.	Ch'ge.
Oct.	21.47	21.50	21.38	21.40	—11
Dec	21.25	21.27	21.17	21.17-20	— 9-12
Mar	21.00	21.03	20.93	20.93-94	—11-12
May	20.73	20.73	20.64	20.65	—14
July	20.35	20.35	20.24	20.24	—15

Middling spot 21.98n off 13.
nNominal.

AGGRESSIVE COMPETITION FOR ENLARGED HOG RUN

NATIONAL STOCKYARDS, Ill., Sept. 5 (WFA).—Hogs, total receipts 9500, all salable.

Active; steady.

Top and bulk 150-270 lbs $14.70; heavier weights and sows $13.95; pigs 120-140 lbs mostly $13.25@14.25; extremes higher; lighter pigs 90-110 lbs principally $11.75@12.75; Stags mainly $13@13.75; shippers purchased approximately 2000. Clearance complete.

EGGS AND POULTRY MARKETS

ST. LOUIS BUTTER, EGG AND POULTRY EXCHANGE, Sept. 5.—The egg and poultry market as reported by the "St. Louis Daily Market Reporter":

EGGS—Base price receiver to shipper: U. S. specials, 44c; U. S. extras, 42c; U. S. standards, 36c; current receipts, 31½c; pullets, 23½c.

POULTRY—Base prices receivers to shippers: Fowls, 21½c; leghorns, 19c; springs, 4 lbs. and over, 27.4c; fryers, rocks and colored, 3 to 4 lbs., 27.4c; leghorns over 2 lbs., 26c; broilers, rocks and colored under 3 lbs., 27.4c; leghorns under 2 lbs., 27.4c; black chickens, 25c; No. 2 chickens, 10c; roosters, 17c. Ducks, young, white, over 5 lbs., 18c; small, 16c; old and dark, 12c; geese, young, 15c; old, 8c; young turkeys, all wts., 35.2c; old turkeys, all wts., 23.2c; No. 2 turkeys, 27c; guineas, old, 15c; young, 40c; squabs, dressed, 65@70c.

Power Report Delayed.

The weekly Edison Institute electric power output report will be deayeld because of the Labor day holiday.

FEEL IT SOOTHE

OH what joyful relief usually follows when soothing Resinol—the famous ointment of four generations—is used on sunburned or chafed skin, ivy poisoning, simple rash, dry eczema or cracked toes. Specially medicated to soothe itching and burning, and so aid healing. Keep a jar handy—it pays.

RESINOL

GOODYEAR TIRES
GOODYEAR RECAPPING
SEE US FOR GOODYEAR TIRES
ONE-DAY SERVICE
GOODYEAR Material
GOODYEAR Workmanship
GOODYEAR Guaranteed
GOODYEAR SPEEDWAY
CH. 0370 22ND & LOCUST (3)
OPEN 7 A. M. to 6 P. M.

AT LAST!
Dog Food Containing
MEAT*
Available at Grocers

*You can now give your dog a complete food every day with fresh meat baked in—pure, wholesome, nutritious U.S. Govt. Inspected horse meat. THE ONLY FOOD OF ITS KIND IN AMERICA TODAY! For years this food called "Ken-L-Biskit" has been used in America's foremost kennels—helping to keep world champions in top form. Over 100,000,000 pounds have been fed! Now made available to you at grocers, food stores, etc.

Ken-L-Biskit comes crumbled in small pieces, easily mixed with boiling water. Provides your dog with MEAT EVERY DAY! Ken-L-Biskit is a complete food—every known element and vitamin your dog needs for perfect health. Test Ken-L-Biskit at no cost! For FREE 2-lb. carton (30c retail value), write to The Quaker Oats Company, Dept. T, Rockford, Ill. Be sure to send your dealer's name and address!

FREE! $5.00 IN EAGLE STAMPS IN EXCHANGE FOR TWO KEN-L-BISKIT PANELS

A. D. WELSH CHOSEN STATE LEGION CHIEF

St. Louisan Takes Top Office—Veterans Back Postwar Military Training.

JEFFERSON CITY, Sept. 5 (AP.—A. D. (Bud) Welsh, a Marine in the 1917-18 World War and now a baby buggy manufacturer in St. Louis, is the new commander of the American Legion in Missouri, with L. I. Morris of Lexington in line to succeed him next year.

Morris was elected senion vice commander in the closing session of the state convention yesterday when Welsh was elevated from vice commander to the top office in accord with a three-year-old Legion practice.

The Legionnaires adopted resolutions advocating peacetime military training of American youth to prevent future wars and urged opening of Legion ranks to admit service men still engaged in the current war.

They found backing for their military training program from Warren Atherton, national commander, who also urged them to support "an international organization backed by sufficient power to maintain the peace."

However, C. C. Sprott of Hannibal protested against peacetime military training as "a program of militarism such as we are now fighting to destroy."

Fresh from a tour of the Pacific war front, Atherton predicted "American troops will be in Tokyo within a year after the finish of the fighting in Europe."

Martin V. Coffey of Ohio, national vice commander, warned "if you let Hitler win a negotiated peace, you'll just as well start training your grandson for the next war."

The convention also adopted resolutions urging sale of Missouri land now occupied by Army posts and war plants to war veterans in family size units and asking for creation of a 15-member board of veterans to direct the work of the state service officer.

Mrs. James Mecum of Kansas City was elected president of the Women's Auxiliary and Fred Carlton of Chillicothe grand chef de gare of the funmaking organization, 40 and 8.

Other legion officers included: Dr. Ben Jolly of Moberly, John Brooks of Sedalia, John Morrison of Richmond Heights, Robert Henderson of Jackson and William F. Jackson of St. Louis as division vice commanders; Irwin Walker, St Louis, Judge Advocate, and Nat Dunn, St. Louis County, sergeant at arms.

MOVIE TIME

AMBASSADOR
"Mr. Skeffington," at 10:30, 1:12, 3:56, 6:40, 9:24.

FOX
"Hail the Conquering Hero," at 12:15, 3:29, 6:35, 9:49; "Take It Big," at 2:13, 5:19, 8:33.

LOEW'S STATE
"The Seventh Cross," at 10:25, 12:45, 3:05, 5:25, 7:45, 10:05.

MISSOURI
"In Society," at 12:30, 3:40, 6:50, 10; "Atlantic City," at 2:13, 5:23, 8:33.

ORPHEUM
"Sensations of 1945," at 10:30, 11:20, 4:10, 7:05, 9:55; "They Live in Fear," at 12:05, 2:55, 5:50, 8:40.

ST. LOUIS
"The Mask of Dimitrios," at 5:30, 9:05; "The Hitler Gang," at 7:05; "Cowboy Canteen," at 8:43.

SHUBERT
"Going My Way," at 12:30, 2:45, 5, 7:18, 9:34, 12:05 a. m., 2:30 a. m. Wednesday.

ART THEATER
"Moonlight Sonata," at 7:15, 9.

The Rendezvous
Entertaining Nightly JOE MILSTEEN TRIO
No Cabaret Tax
Hotel JEFFERSON

It is patriotic to rent your spare room to someone who may need it.

Fine FOOD
DINE IN THE Mayfair Room
AIR CONDITIONED
HOTEL MAYFAIR

BAUER'S RANCH HOUSE
RESTAURANT AND TAPROOM
5805 CHIPPEWA
Dinner—Plate Lunches—Sandwiches
Fine Drinks
RAY Air-Conditioned JEWELL

The Show Bar
FEATURING
EDDIE JOHNSON'S BAND, ANN RICHARDSON, CLARENCE "BUCK" JARMAN
CHAS. McBRIDE • CONTINUOUS DANCING
4501 DELMAR

The Senate
Restaurant & Cocktail Lounge
Air-Conditioned
513 OLIVE ST. (1)
MUSIC BY
BILL MAGINNIS
MARTIN HESS
MEL BAY
KAY NOLAND, Organ

CLOSING WEEK
ONLY A FEW TRIPS LEFT
EVERY NIGHT at 9
Last Moonlight Sun., Sept. 10
LAST SAT. AFT. CRUISE
Sept. 9 — 2:30 pm to 7
LAST SUNDAY DAY TRIP
Sept. 10 — 10 am to 4 pm
LAST TRIPS SEPT. 10
Washington Ave. Wharf
MAin 4040
AIR-CONDITIONED EXCURSION STEAMER ADMIRAL

Mitzi Green
Ralph Lewis
Garwood Van and His Orchestra
Starlight Roof
ATOP CHASE HOTEL

Armstrong and Eldridge
The Royal Jesters
BOBBY SHORT
Boogie Woogie Pianist
CIRCUS SNACK BAR
Forest Park HOTEL

GRAND THEATRE 6th & MARKET
LOUISE LA MARR
HAMP and BECK
Vic Purse—5 Acts Vodvil
CONT. MATS. 12:15 to 5 P.M. EVES. at 8:30
Call GA-1423 FOR SEATS
BURLESQUE
ALL NEW SHOW EVERY FRIDAY

VILLAGE BARN
OPENING—SATURDAY, SEPT. 16
JOHNNY LYONS and His Orchestra COLE MASON and Hillbillies
3656 WASHINGTON Phone FR. 8712

NICK LUCAS—THE SINGING TROUBADOR
With a distinguished background of over two decades of popularity in all parts of the world. Supplemented by Ermie Venuto and His Orchestra.
Dinner 6:00 to 8:00
No tax until 8:00
Dinner-Dancing
8:30 to 1:00 a. m.
CRYSTAL TERRACE
The Park Plaza

ROLLER SKATE AT THE ARENA
"MORE BEAUTIFUL THAN EVER"
SEASON OPENS
FRIDAY 8:00 P. M.

Start the Fall Season
ROLLER SKATING AT THE WONDERLAND
5425 EASTON
With MISS JERRIE RINGEISEN, National Amateur Novice Dance Champion of 1943
AS OUR INSTRUCTOR
Special Rates to Private Parties
OPEN EVERY NIGHT
SATURDAY & SUNDAY AFTERNOON
RO. 2540
Chicago Shoe Skates for Sale

→AGAIN←
OWING TO ACUTE HELP SHORTAGE
CLOSED THURSDAYS
TO BETTER SERVE ALL
A. G. BRAUER SUPPLY CO.
2100 WASHINGTON (3)
"FORSHAW" OF ST. LOUIS
110 S. 12th St. (2)
STOVE ♦ FURNACE ♦ REPAIR ♦ PARTS

SALUTE OUR HEROES PHOTOPLAYS BUY WAR BONDS

AMBASSADOR
NOW! OPENS 10 A. M.
Bette DAVIS • Claude RAINS • Jerome COWAN
'MR. SKEFFINGTON!'
—Plus!— 'AMERICANS ALL!' —Extra!— 'REPORT TO JUDY!'

MISSOURI
NOW! OPENS 12!
ABBOTT & COSTELLO 'IN SOCIETY!'
Constance MOORE • Brad TAYLOR 'ATLANTIC CITY!'

SHUBERT
NOW! OPENS 12!
BING CROSBY 'GOING MY WAY!'
PLUS! 'THEY FIGHT AGAIN!' EXTRA! 'REPORT TO JUDY!'
War Workers Show Tonite! Come as Late as 2:30 A. M.

ST. LOUIS · TONITE 8:40!
PREVIEW · 'COWBOY CANTEEN!'
—LAST DAY!— 'The Hitler Gang!' 7:05 P. M. 'Mask of Dimitrios!' 5:30 & 9:55
2 FIRST-RUN HITS!
PAUL LUKAS ★ K. T. STEVENS ★ MADY CHRISTIANS
A Beautiful Woman's Night of Terror . . . A Sensational Story That Startled the World!!
'ADDRESS UNKNOWN!'
CHARLES STARRETT • JANE FRAZEE • VERA VAGUE • TEX RITTER and the MILLS BROS.
'COWBOY CANTEEN!'
ST. LOUIS WEDNESDAY!
Open 5:30 — Start 6

LOEW'S STATE
SPENCER TRACY
"The SEVENTH CROSS"
with SIGNE HASSO
Plus PETE SMITH CARTOON

LOEW'S ORPHEUM
"SENSATIONS OF 1945"
Eleanor POWELL
DENNIS O'KEEFE · W. C. FIELDS
SOPHIE TUCKER
Woody HERMAN and his BAND
Cab CALLOWAY and his BAND
plus "THEY LIVE IN FEAR" with OTTO KRUEGER

Delightfully Cool!
NORSIDE GRAND & NATURAL BRIDGE
ESQUIRE★VARSITY
CLAYTON at BIG BEND 6610 DELMAR
RITZ 3147 S. GRAND
Open 6:30 Start 7:00
LAST DAY!
EDDIE CANTOR ★ NANCY KELLY 'SHOW BUSINESS'
JACK CARSON ★ JANE WYMAN 'MAKE YOUR OWN BED'
TOMORROW—2 SMASH HITS
MUSICAL ADVENTURE STORY OF THE GIRLS WHO—
Follow the Boys
a Universal Picture
20 SONG HITS!
With GEORGE RAFT VERA ZORINA
Guest Stars
JEANETTE MacDONALD★ORSON WELLES
MARLENE DIETRICH ★ DINAH SHORE
DONALD O'CONNORS ★ PEGGY RYAN
W. C. FIELDS ★ ANDREWS SISTERS
Plus
Ted Lewis & Band★Freddie Slack & Band
Chas. Spivak & Band★Louis Jordan & Band
PLUS—FUN-PACKED JUBILEE!
South of Dixie
ANNE GWYNNE DAVID BRUCE Jerome COWAN JOE SAWYER and ELLA MAE MORSE

COMFORTABLY COOL
EMPRESS
OLIVE AT GRAND • PARK FREE
2 BIG PICTURES...
TOMORROW—11:30 A. M.
A GAY STORY OF A GAY GUY!
Once Upon a Time
CARY GRANT ★ JANET BLAIR ★JAS. GLEASON★
Plus Joy-Jammed Dance and Romance Hit
BELITA Queen of Ice Shows ★ JAS. ELLISON
'LADY, LET'S DANCE'
Last Day!
Lucille BALL ★ Dick POWELL
'MEET THE PEOPLE'
Van JOHNSON ★ Marilyn MAXWELL
'THREE MEN IN WHITE'

★ SCIENTIFICALLY AIR-CONDITIONED ★
Last Day WILL ROGERS
Irene Dunne, Van Johnson, Alan Marshall
'WHITE CLIFFS OF DOVER'
Musical Hit, 'STARS ON PARADE', News!

UPTOWN
4938 Delmar Comfortably Cool
Open 6:30 Park Free
CARY GRANT ★ JANET BLAIR ★ JAMES GLEASON
'Once Upon a Time'
Plus—Henry Busse and 3 Bands
BELITA AND JAMES ELLISON
'LADY, LET'S DANCE'

GARRICK
6th & CHESTNUT
Opening Tomorrow!
'VIRGINS OF BALI'
PLUS
'SECRET OF STAMBOUL'
30c till 1 P. M. ADULTS ONLY!

STARRING EDDIE BRACKEN
The unwilling father of Morgan's Creek becomes the unwilling hero of Oak Ridge
WITH ELLA RAINES
Life's new candidate for a gal who'll go far.
AND WILLIAM DEMAREST
Papa Kockenlocker becomes a Marine Sergeant—and on him it's becoming!
RAYMOND WALBURN
FRANKLIN PANGBORN
ELIZABETH PATTERSON
BILL EDWARDS
Written and Directed by PRESTON STURGES
Plus!
The Top Funmakers of Screen and Radio on a Hilarious Musical Dude Ranch Holiday!
Jack HALEY • Harriet HILLIARD • Mary Beth HUGHES • Ozzie NELSON And Band
'TAKE IT BIG!'
You'll debate this question more than the Presidential election: which is funnier—"The Miracle of Morgan's Creek" or "Hail The Conquering Hero"
COOL FOX · TODAY Opens 12 Noon!
BOTH FILMS SHOWN SAT., SUN. & EVERY DAY!
MOVIE-GOERS! WATCH FOR "WILSON!" NEXT TUESDAY! GREATEST EVENT IN 50 YEARS OF MOTION PICTURE ENTERTAINMENT!

FANCHON & MARCO and ST. LOUIS AMUSEMENT CO. Theatres
Always Comfortably Cool and Refreshing!

AVALON Kingshighway & Chippewa
Lionel BARRYMORE Van JOHNSON 'THREE MEN IN WHITE'
Dick Powell-Lucille Ball, 'MEET THE PEOPLE'

GRANADA 4533 Gravois
HI-POINTE Skinker and Clayton
LINDELL 3511 N. Grand at Hebert
RICHMOND Clayton and Big Bend
RIO 5566 N. Riverview
TIVOLI 6350 Delmar
UNION Union and Easton
Fred MacMURRAY • Barbara STANWYCK • Edw. G. ROBINSON
'DOUBLE INDEMNITY'
Preston FOSTER • Victor McLAGLEN
'ROGER TOUHY GANGSTER!' (8:40 Only)

SHENANDOAH 2312 SO. GRAND
WEST-END 4819 DELMAR
Fred MacMURRAY • Dorothy LAMOUR • Betty HUTTON
'AND THE ANGELS SING'
Veronica LAKE Franchot TONE
'THE HOUR BEFORE THE DAWN'

SHADY OAK Hanley & Forsythe
CAPITOL 6th & Chestnut Open 11 A.M.
GRAVOIS Jefferson & Gravois
KINGSLAND 6461 Gravois
MAPLEWOOD 7170 Manchester
VICTORY 5955 Easton
Deanna DURBIN • Gene KELLY
'CHRISTMAS HOLIDAY'
Michael O'SHEA Anne SHIRLEY
'MAN FROM FRISCO'

AUBERT 4949 Easton
LAFAYETTE 1643 S. Jefferson
MAFFITT Vandeventer & St. Louis
PAGEANT 5851 Delmar
Walter BRENNAN • Charlotte GREENWOOD
'HOME IN INDIANA' (Technicolor)
Michael O'SHEA Anne BAXTER
'THE EVE OF ST. MARK'

COLUMBIA 5257 SOUTHWEST
COOLED BY REFRIGERATION!
Mary MARTIN Dick POWELL Betty HUTTON
'HAPPY GO LUCKY' (In Technicolor)
'SWEETHEARTS OF THE U. S. A.'

CONGRESS 4023 Olive
POWHATAN 3111 Sutton Maplewood
Betty GRABLE Joe E. BROWN 'PIN-UP GIRL' (Color)
THRILLS! CHILLS! MYSTERY! 'THE SCARLET CLAW!'
POWHATAN AIRDOME OPEN!

FLORISSANT Grand & Florissant — Bela Lugosi, 'Return of the Ape Man' Rosemary Lane-Johnny Downs, 'Trocadero'
IVANHOE Ivanhoe at Bradley Last Day — A. Sheridan-D. Morgan-J. Carson, 'Shine on Harvest Moon' (8:20) 'Slightly Terrific'
MANCHESTER 4247 Manchester — Carole Landis, Martha Raye, '4 Jills in a Jeep' Dana Andrews, 'The Purple Heart'
ROXY Lansdowne near Macklind Last Day — Ann Sheridan, Dennis Morgan, J. Carson, 'Shine On Harvest Moon' (8:25) & 'Slightly Terrific.'
SHAW 3901 Shaw — Ray Milland-Ruth Hussey, 'THE UNINVITED' Errol Flynn-Paul Lukas, 'UNCERTAIN GLORY'
YALE 3700 Minnesota — Carole Landis-Martha Raye, '4 JILLS IN A JEEP' Ida Lupino-Paul Henreid, 'IN OUR TIME'

GIRLS! SEE AMERICA! SERVE AMERICA! JOIN WAVES TODAY! SEE WAVES AT WAR IN "REPORT TO JUDY"
IT'S BOND FOR BABY MONTH! SPECIAL BOND PRIZES AND CONTESTS FOR EVERY CHILD

Gala GRAND OPENING FRI. SEPT. 8th
DANCE in the Completely... REDECORATED
Casa Loma
CHEROKEE & IOWA-18
MORE BEAUTIFUL THAN EVER!
ADM. 50c · SAT. & SUN. 75c
Featuring Music in the Foster Fashion
CHUCK FOSTER AND HIS ORCHESTRA

An advertisement for a "Small Store Wanted" suggested that the advertiser wanted to get a business of his own. Post-Dispatch Want Ads are helping many persons to satisfy their ambitions.

KEEP FAITH WITH THE BOYS **Today's Photo Play Index** BUY MORE WAR BONDS

Theater	Location	Program
APOLLO (Cooled by Refrigeration!)	DeBal. & Waterman	Van Johnson • June Allyson 'TWO GIRLS AND A SAILOR' At 8:40; Chester Morris 'BOSTON BLACKIE GOES HOLLYWOOD'
MELBA / MICHIGAN	Grand and Miami / Michigan & Robert	Bob Hope, Paulette Goddard 'NOTHING BUT THE TRUTH'; Marsha Hunt, 'NONE SHALL ESCAPE'
CINDERELLA	Cherokee & Iowa	Janet Martin, 'CALL OF THE SOUTH SEAS' Marsha Hunt, 'NONE SHALL ESCAPE'
VIRGINIA	5117 Virginia	Dinnerware to Ladies! Janet Martin, 'CALL OF THE SOUTH SEAS,' Vic. Moore, 'HEAT'S ON'
LEMAY	318 Lemay Ferry	Ray Milland, Ruth Hussey, 'THE UNINVITED' Bela Lugosi, 'RETURN OF THE APE MAN'
STUDIO	6227 Nat. Bridge	Trudy Marshall, 'LADIES OF WASHINGTON' Robert Lowry, Dona Drake, 'HOT RHYTHM'
SAVOY	Ferguson, Mo.	Chas. Boyer, Ingrid Bergman, 'GASLIGHT' Robert Lowry, Dona Drake, 'HOT RHYTHM'
SOUTHWAY	9736 S. Broadway	DINNERWARE TO LADIES! Edw. G. Robinson, 'TAMPICO,' Beverly Lloyd, 'SILENT PARTNER'
NORMANDY	7324 Nat. Bridge	Chas. Boyer, Ingrid Bergman, 'GASLIGHT' Dick Powell, 'CHRISTMAS IN JULY'
O'FALLON / BADEN / ASHLAND	4026 W. Florissant / 8201 N. Broadway PARK FREE / 3520 N. Newstead	ALAN LADD • HELEN WALKER 'LUCKY JORDAN'; BASIL RATHBONE • NIGEL BRUCE 'THE SCARLET CLAW'
BREMEN / SALISBURY	20th and Bremen / 2504 Salisbury	BOB HOPE • BETTY GRABLE 'COLLEGE SWING'; BING CROSBY • BOB BURNS 'WAIKIKI WEDDING'
QUEENS	AIRDOME 4700 Maffitt	Ann Miller, Jess Barker, 'JAM SESSION' Alan Ladd, Helen Walker, 'LUCKY JORDAN'
PAULINE	5000 Claxton	Alan Ladd, Helen Walker, 'LUCKY JORDAN' Roy Rogers, 'SONG OF NEVADA'
ROBIN	5479 Robin	Chas. Boyer, Ingrid Bergman, 'GASLIGHT' Hugh Herbert, 'YOU'RE TELLING ME'
JANET	6900 W. Florissant	Bob Crosby, Gloria Jean, 'Pardon My Rhythm' Wm. Henry, 'Silent Partner.' Bolero Blos. Nite.
LOWELL	5039 N. Broadway	Rich. Conte, Dana Andrew, 'PURPLE HEART' Hugh Herbert, 'YOU'RE TELLING ME'
BRIDGE	4898 Natural Bridge	Humphrey Bogart, 'PASSAGE TO MARSEILLE' Bob Crosby, Gloria Jean, 'Pardon My Rhythm'
MELVIN	2912 Chippewa	DINNER PLATE! Micheal O'Shea, 'JACK LONDON.' Arthur Lake, 'SAILOR'S HOLIDAY'
BEVERLY	7740 PARK Olive FREE	Robert Taylor, Walter Pidgeon, 'FLIGHT COMMAND' At 8:15; Arthur Lake, Jane Lawrence, 'SAILOR'S HOLIDAY' Cartoon
OVERLAND	Overland, Mo.	The East Side Kids, 'MILLION DOLLAR KID' The Trail Blazers, 'DEATH VALLEY RANGERS.' Cartoon
OSAGE	Kirkwood, Mo.	Ginger Rogers • Charles Coburn • David Niven 'BACHELOR MOTHER' At 8:25 Only; WILLIAM BOYD, 'LUMBERJACK'
OZARK	Webster Groves Starts 7:00 Airdome at 8:15	Deanna Durbin • Gene Kelly 'CHRISTMAS HOLIDAY'; Micheal O'Shea • Anne Shirley 'MAN FROM FRISCO'

IT'S BOND FOR BABY MONTH ★ BUY A BOND FOR BABY'S FUTURE

DRIVE-IN Theatre
MICKEY ROONEY, LEWIS STONE 'Andy Hardy's Blonde Trouble'
WALLACE BEERY 'JACKASS MAIL'
FREE COMIC BOOKS
MANCHESTER RD.

Theater	Location	Program
Lexington	3408 N. Union COOL	BOB HAYMES LYNN MERRICK 'SWING OUT THE BLUES' MARY BETH HUGHES 'MEN ON HER MIND' AMERICA SPEAKS NEWS
ARCADE	AIRDOME 4050 W. PINE	Claudette Colbert, Veron. Lake 'SO PROUDLY WE HAIL' Jimmy Lydon, 'HENRY ALDRICH SWINGS IT.'
Macklind	5416 Arsenal	'PASSAGE TO MARSEILLE.' 'PARDON MY RHYTHM.' 'LIBERATION OF ROME.' Cart.
ARMO	SKYDOME 3196 Morganford	Loretta Young, 'ETERNALLY YOURS.' George Brent, Joan Bennett, 'Twin Beds.' 1st run News. Open 7.45, Starts 8.
McNAIR	2869 McNair	Humphrey Bogart, Michele Morgan, 'Passage to Marseille.' A. Decker, C. Trevor, 'Woman of the Town.' News & Cartoon.
Compton	3145 Park	Bargain Nite! 'Charlie Chan in Secret Service.' 'Cyclone on Horseback.' Open 5:30.
PALM	COOL 3010 Union	Van JOHNSON June ALLYSON Gloria DeHAVEN 'TWO GIRLS AND A SAILOR' Leon Errol, Ann Rooney, 'Slightly Terrific'
FAIRY	Airdome 5640 Easton	Ray Milland, Ruth Hussey, 'The Uninvited.' Trudy Marshal, 'Ladies in Washington.'
Plymouth	1175 Hamilton	Ida Lupino, Paul Henreid, 'IN OUR TIME.' Mary Lee, 'NOBODY'S DARLING.' Cart.
HI-WAY	2705 N. Flor.	Big 5-Unit Show! Preston Foster, 'BERMUDA MYSTERY.' T. Neal, L. Parks, 'Racket Man' Roy Rogers, Mary Lee, 'Cowboy and the Senorita'
PRINCESS	SKYDOME 2841 Pestalozzi	MISS PRINCESS DINNERWARE DISHES. 'Tampico' & 'Mine Sweeper.'
KING BEE	1710 N. Jefferson	Joel McCrea, 'BUFFALO BILL.' Glenda Farrel, 'NIGHT FOR A CRIME.'
RIVOLI	CE. 8341 6th St. near Olive	Margie Hart 'LORE OF THE ISLANDS' Ida Lupino, 'THE HARD WAY'
Kirkwood	Kirkwood, Mo.	BETTY GRABLE 'PIN-UP GIRL' in Technicolor 'LADIES IN WASHINGTON'
LYRIC	CH. 9262 6th near Pine	RICHARD ARLEN 'LADY AND THE MONSTER' Patrick Knowles, 'PARDON MY RHYTHM'
U. CITY	6324 Bartmer	Joel McCrea, 'BUFFALO BILL' in Color. Edmond Lowe, 'GIRL IN THE CASE.' Cartoon
NEW SHENANDOAH	2227 S. Broadway	Roddy McDowall Preston Foster 'MY FRIEND FLICKA' In Technicolor; Lon Chaney, Ann Gwynne, 'WEIRD WOMAN.' Serial.
BRENTWOOD (Cooled by Refrigeration!)	2529 Brentwood	FOUR MARX BROS., 'HORSE FEATHERS' Gene Autry, 'OH, SUSANNA' 'SWEATER GIRL.' 'SHOW BOAT SERENADE' (Color)
MARYLAND / WHITE WAY	1860 S. 13th / Sixth & Hickory	All-Star Cast 'SON OF KONG' Gene Autry, 'ROOTIN', TOOTIN' RHYTHM'
LONGWOOD	9415 S. B'way	Gene Autry, 'BOOTS AND SADDLES' Basil Rathbone, 'THE SCARLET CLAW'
New Merry Widow	17th and Chouteau	Lon Chaney, Ann Gwynne, 'WEIRD WOMAN' Roy Rogers, Mary Lee, SONG OF NEVADA'
PEERLESS	1915 S. Broadway	Bela Lugosi, John Carradine, 'RETURN OF THE APE MAN' Bob Haymes, Lynn Merrick, 'SWING OUT THE BLUES'

BUY WAR BONDS AND STAMPS

COL. CLYDE H. MORGAN NEW ST. LOUIS ORDNANCE HEAD

Col. Clyde H. Morgan has been appointed district chief of the St. Louis Ordnance District, succeeding Russell E. Gardner Jr., who has resigned, it was announced today.

An artilleryman during World War I, Col. Morgan transferred to ordnance in 1921 and beginning in 1939 served a five-year assignment as chief, ordnance aircraft service, at Wright Field, Dayton, O. During this period, American aircraft armament, which had been lagging, was brought to its present state of superiority. An outstanding result of his work was the adaptation of the 75-mm. cannon to B-25 medium bombers.

Col. Morgan, a native of Ohio, is a graduate of the United States Military Academy, the Army Industrial College, the Army War College and the University of Pennsylvania. He will make his home here with his wife and daughter, Marilyn. Gardner will continue as deputy chief on an advisory basis and will assist in administration of the ordnance procurement program.

MEXICANS TO BE GUESTS AT SCOTT FIELD GRADUATION

The first group of enlisted men from a Mexican Air Force fighter squadron to be enrolled at Scott Field and St. Louis consuls from nine Central and South American nations will be guests tonight at graduation ceremonies for American students who have finished courses in the Army airways communications systems school and the radio operators' mechanics course at Scott Field.

The Mexican students were sent here to study communications equipment. All have been trained in Mexico as radio operators. A program of Mexican entertainment has been arranged for the affair.

Consuls who will be the guests of Luis Fernandez MacGregor, Mexico, will include Arnold G. Stifel, Bolivia; Macedonio Romero, Colombia; D. Calhoun Jones, Costa Rica; Miss Sophia Dehigo, Cuba; Fred L. Niemeyer, Guatemala; Arthur D. Sullivan, Nicaragua; Charles J. Lippert, Paraguay; Wendell W. Moore, Peru.

WOMAN FOUND DROWNED IN LAKE IN FOREST PARK

Mrs. Jane Ossenforth, 721 South Boyle avenue, drowned in Jefferson Lake in Forest Park Sunday afternoon. Elmer Krampe, 2237A North Market street, told police he and several passers-by recovered the body after he had seen it floating in the lake about 10 feet from a dock. Police were unable to find anyone who witnessed the drowning.

The woman's husband, John Ossenforth, said his wife, who was 50 years old, told him she was going shopping and left home about 3 o'clock. He said she had been suffering from a nervous condition.

BINDS 2 CHILDREN, ASSAULTS WOMAN, FLEES IN STOLEN CAR

East Side authorities were searching today for a man who attacked a woman in her home near French Village Sunday afternoon.

The Illinois State Patrol said the intruder threatened the woman with a pistol to gain entrance to the house, bound her young son and a playmate, cut telephone wires, then beat and assaulted her.

The assailant fled in an automobile owned by the woman's husband after taking a diamond ring and $200 from the house. He was described as 30 years old, weighing 180 pounds, and having red hair and blue eyes.

TAVERN OPERATOR FIRES AT MAN, HITS TWO OTHERS

Two Negroe bystanders suffered minor gunshot wounds yesterday when struck by a wild shot, fired by Isaac Foster, Negro operator of a tavern at 346 Chicago avenue, Meacham Park, when a customer refused to pay for a drink.

Foster said a Negro known only as "Kingfish" drank a bottle of beer and told him he had no money, adding "Shoot me if you want to." Foster said he fired once with a shotgun, missing Kingfish but striking Antonne Bailey and Alex Willis, both residents of Meacham Park. They were released from St. Louis County Hospital after treatment for leg wounds. Foster was arrested and placed under bond.

The Chewing Dentifrice
IVORYNE
PEROXIDE CHEWING GUM
BATHES TEETH IN NEW-BORN OXYGEN
BRIGHTENS YOUR SMILE!

Bad Skin?

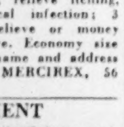

Ugly? All broken out? If due to externally caused Pimples, Eczema, try MERCIREX (mercy rex). MERCIREX is clean, flesh-tinted, smells good, can be used at any time. Its SIX active ingredients tend to remove crusts, scales, scabs; relieve itching, smarting; help prevent local infection; 3 million jars used. Must relieve or money refunded. At your Drug Store. Economy size 60c. For free Sample write name and address on postcard and mail to MERCIREX, 56 Causey Ave., Milford, Del.

ADVERTISEMENT

BLISSFUL RELIEF FROM DISCOMFORT OF CONSTIPATION

Dull, cranky, uncomfortable—that's how you may sometimes feel from occasional constipation! But you don't have to put up with it. Get easy-to-take BLISS NATIVE HERBS TABLETS at druggist's. You should feel bright and chipper again as herbal laxatives "act" gently, thoroughly and stomachic bitters help relieve any temporary loss of appetite due to constipation. A family standby over 50 years. Millions of tablets sold yearly. Trial size only 25c. Economy Sizes 65c and $1.25 (200 tablets). Caution: Use only as directed. BLISS NATIVE HERBS TABLETS

ANNOUNCEMENTS

CEMETERIES

SUNSET BURIAL PARK
Why wait until necessity forces you to purchase the final inevitable resting place? Today you may select choice locations at reasonable prices. Sunset's dignified beauty will impress you as it has the many others who have arranged to be buried here. A visit is like a scenic tour.
10180 Gravois. Phone SWifton 2661.

MOUNT HOPE MAUSOLEUM
The only Mausoleum in South St. Louis. Select choice crypts now. Small down payment. Easy terms. No interest. Nonsectarian; perpetual care in a garden of beauty; street car or bus to entrance for one fare.
Mount Hope Cemetery and Mausoleum Co. 1215 Lemay Ferry rd. PL. 1104.

OAK GROVE—"The Finest" Cemetery, Mausoleum, Crematory. 7800 St. Charles road. CA. 8606. Street car and bus to entrance.

LAKE CHARLES
The Burial Park of Natural Beauty.
7775 ST. CHARLES RD. PA. 1760.

CEMETERY LOTS—Two, 6-grave, Laurel Hill; $225 each. WEbster 3857.

VALHALLA—12 graves; special price, only $215. FOrest 7215.

BARGAIN—12 graves; section 9, Oak Grove; only $190. FOrest 7215.

FLORISTS

NETTIE'S FLOWER SHOP
Spray $3, baskets $5. 3801 S. Grand. Open daily to 8:30 p. m. Closed Sunday all day. GR. 9600.

FUNERAL DIRECTORS

EDITH E. AMBRUSTER
Serving St. Louis Since 1897.
4053 LINDELL JE. 9100.

CULLEN & KELLY, FUNERAL DIRECTORS, 4386 Lindell bl. FR. 2425. 7267 Nat. Bridge. MU. 3755.

ALEXANDER & SONS SERVICE CHAPEL, 6175 DELMAR. CA. 0337

CALVIN F. FEUTZ FUNERAL HOME 4828 NATURAL BRIDGE. EV. 2787

PHONE us day or night. Chas. F. Stuart & Sons, FO. 7000.

DREHMANN-HARRAL CHAPEL 1905 UNION BL. MU. 4783.

LEIDNER UNDERTAKING CO., 2223 St. Louis. CH. 1654. Established 1859

JOHN L. ZIEGENHEIN & SONS 7027 GRAVOIS. FLANDERS 2600.

CREMATORIES

VALHALLA CHAPEL OF MEMORIES
Crematory-Mausoleum-Cemetery
7600 ST. CHARLES RD. CA. 4900.

MONUMENTS

BREEN THOMAS MONUMENT CO. 5240 W. Florissant av. MU. 9333.

DEATHS

ALMOND, CHARLES—Mon., Sept. 4, 1944, our dear friend. Funeral from Kriegshauser Mortuary, 4228 S. Kingshighway, Thurs., Sept. 7, 9 a. m., to Valhalla Chapel of Memories.

AUDRAIN, NELLIE (nee Pearce)—1525 Lulu av., Sun., Sept. 3, 1944, beloved wife of John Audrain, dear mother of Mrs. May Bayliss, Mrs. Ethel Barker, Mrs. Helen Taylor George, Mrs. Gertrude Arens, James and the late Robert Audrain and Mrs. Agnes Frank, our dear sister, mother-in-law, grandmother, great grandmother and aunt. Funeral from Clark Funeral Home, 1125 Hodiamont av., Thurs., Sept. 7, 8:30 a. m., to Notre Dame Church, thence to Lake Charles Cemetery.

BELLONI, MARIA — Entered into rest Mon., Sept. 4, 1944, beloved wife of the late Carlo Belloni, dear mother of Mrs. Josephine Pisoni, Mrs. Rose Bandera, Angelo Mario and Louis Belloni, our dear grandmother, mother-in-law, aunt and cousin. Funeral from Calcaterra Funeral Home, 5142 Daggett av., Wed., Sept. 6, 8:30 a. m., to St. Ambrose Church. Interment Old SS. Peter and Paul's Cemetery.

BOPP, HENRY A.—415 E. Jefferson, Kirkwood, entered into rest Sept. 4, 1944, beloved husband of Viola Wenom Bopp, dear father of Shirley, and our dear brother, brother-in-law, uncle and cousin. Services Thurs., Sept. 7, 2 p. m., from the Bopp Kirkwood Chapel. Interment Sunset Burial Park. A member of United Neighbors of Missouri.

BURKERT, CHRISTINE N. (nee Kropp)—Sept. 3, 1944, dear wife of John Burkert, sister of Pauline Sellenriek, the late Rosa Will and Julia Zwilling, sister-in-law and aunt. In state at the Bopp Funeral Church, Hanley rd. at Forsythe bl., until 12 noon Wed. Services from Zion Evangelical Church, Clayton at Ballas rd. 2 p. m.

BYRNE, JOSEPH—At Santa Fe, N. M., Sun., Sept. 3, 1944. Interment St. Louis. Time later.

CLARKE, VIOLA M. (nee Dorschel)—Sun., Sept. 3, 1944, fortified with the sacraments of Holy Mother Church, relict of Michael J. Clarke, dear mother of Roger W. Clarke, Seaman 2-c U. S. N. Interment Calvary Cemetery. Funeral private. (Gebken-Benz).

GARLOCK, HARRY A.—Of 1437 Rowan av., on Mon., Sept. 4, 1944, at 4:45 p. m., dearly beloved husband of Rica Garlock (nee Appel), beloved father of Mrs. Lucy Short and Pauline Garlock, and our dear father-in-law and grandfather. Funeral Thurs., Sept. 7, at 10 a. m., from the Geo. L. Pleitsch Chapel, 5966 Easton av. Interment National Cemetery, Jefferson Barracks. Mr. Garlock was a member of Trinity Lodge No. 641, A. F. and A. M.; Bellefontaine Chapter No. 25, R. A. M.; Ivanhoe Commandery No. 8, K. T.; Moolah Temple, A. A. O. N. M. S., and Past Commander of Wm. McKinley Camp No. 29, U. S. W. V., and First Mo. D Co. Volunteers. Parking lot in rear. Masonic service at the Pleitsch Chapel Wed., Sept. 6, at 8 p.m.

GILDEHAUS, ELINOR (nee Mocker)—1949 Withnell, fortified with the sacraments of Holy Mother Church, Sun., Sept. 3, 1944, 7:05 a. m., beloved wife of Edward A. Gildehaus, dear mother of Edward L. Gildehaus, dear sister of Mildred O'Brien, Ambrose, William and Elmer Mocker, our dear sister-in-law, aunt, niece and cousin. Funeral from Kutis Funeral Home, 2906 Gravois, Wed., Sept. 6, 8:30 a. m. Requiem mass St. Agatha's Church. Interment New SS. Peter and Paul's Cemetery. Member of St. Agatha's Married Ladies' Sodality.

GLEASON, JOHN—5889 Romaine pl., Mon., Sept. 4, 1944, beloved husband of Mollie E. Gleason (nee Hogan), dear father James H., Frank C., Virgil J., Joseph N., Marie F. Gleason, Mrs. Margie Shea, Mrs. Celeste Kenny and Mrs. Carmel Kenny, dear brother of Mrs. Margaret Gallagher, dear grandfather and great-grandfather. Funeral from Bensiek-Niehaus Mortuary, 1431 N. Union, Thurs., Sept. 7, 8:30 a. m., to St. Barbara Church. Interment Calvary Cemetery. Veteran of St. Louis Fire Dept.

GREEN, JOHN K. (JACK)—Formerly of 813 Salisbury st., entered into rest Mon., Sept. 4, 1944, 12:15 p. m., beloved husband of the late Elizabeth Green (nee Wigge), dear father of John H. Green and Mrs. Edward Toulster, dear grandfather, great-grandfather, father-in-law, brother and uncle. Funeral Thurs., Sept. 7, 8:30 a. m., from Math Hermann & Son's Chapel, Fair and West Florissant av., to Our Lady of Good Counsel Church. Interment Calvary Cemetery.

HANNUM, EDGAR L.—Of 5021 Cates av. on Sun., Sept. 3, 1944, dear father of Mrs. Ethel Skerritt, Ruth Cortelle, Bert and Walter Hannum, our dear brother, brother-in-law, father-in-law, grandfather, great-grandfather and uncle. Funeral Wed., Sept. 6, at 1:30 p. m., from the George L. Pleitsch Chapel, 5966 Easton av. Interment Mt. Lebanan Cemetery. Parking lot in rear of chapel.

HIRSCHHAUSEN, LOUIS—4549 Alcott av., Sun., Sept 3, 1944, dear husband of the late Della Hirschhausen, dear brother of Mrs. Lulu Fleming and Chas. Hirschhausen. Funeral from Kriegshauser Mortuary, 4228 S. Kingshighway bl., Tues. Sept. 5, 3 p. m. Interment New Picker Cemetery.

HOEPER, WILLIAM F.—2126A Chippewa, Mon., Sept. 4, 1944, dear husband of Sophia Hoeper (nee Wackermann), dear father of Roy Hoeper, dear brother of Mrs. Hugo Ney, Albert and Joseph Hoeper, dear brother-in-law, father-in-law, uncle, nephew and cousin. Funeral from Kriegshauser Mortuary, 4228 S. Kingshighway, Thurs., Sept. 7, 8:30 a. m., to St. Thomas of Aquin Church. Interment Sunset Burial Park. A member of R. F. D. and H. Local 752.

HORMBERG, LAWRENCE H.—Tues., Sept. 5, 1944, beloved husband of Estelle Hormberg (nee Moehle), dear brother of Edwin, Fred and Joseph Hormberg, Mrs. Anna Scanlon, Mrs. Helen Groh and Mrs. Frances Holdenried, our dear brother-in-law, uncle and cousin. Funeral from Robert's Funeral Home, 1905 S. Grand bl., Thurs., Sept. 7, 8:30 a. m., to St. Agatha's Church. Interment SS. Peter and Paul's Cemetery.

HUGHES, SARAH—2613 DeKalb st., Sun., Sept. 3, 1944, beloved wife of the late George Hughes, our dear mother, grandmother, great-grandmother, sister, sister-in-law and friend. Funeral from Weick Bros. Parlors, 412 Duchouquette st., Wed., Sept. 6, 8 a. m., to Assumption Church, thence to Sorento, Ill.

JAGGIE, PFC. JACK ALBERT—U. S. Marines, at Camp Pendelton, Cal., Sat. Sept. 2, 1944, at 6 p. m., beloved son of Albert and Bessie Jaggie (nee Wood), dear brother of Pvt. Edward, Pvt. Robert Jaggie, U. S. Army; Donald, Marlene and Sandra Jaggie; fiance of Miss Louise Thompson, dear grandson, nephew and cousin. Funeral from the Leidner Chapel, 2233 St. Louis av. Time of funeral after arrival of remains.

KANSTEINER, IDA M.—Sat., Sept. 2, 1944, sister of Frederick D. Kansteiner and our dear aunt. Service at Lupton Chapel, 7233 Delmar bl., Wed., 10 a. m. Interment Bellefontaine Cemetery. Member Occidental Chapter No. 185, O. E. S. Eastern Star service at Lupton Chapel Tues. evening, 8 p. m.

BUY WAR BONDS AND STAMPS

KENNEDY, JAMES P.—2610 Brannon av., Sun., Sept. 3, 1944, dear brother of Mrs. Mary Walsh, Mrs. Fred Schuth and our dear brother-in-law and uncle. Funeral from Kriegshauser Mortuary, 4228 S. Kingshighway, Wed., Sept. 6, 8:30 a. m., to Holy Innocents Church. Interment Calvary Cemetery.

KNOPP, MARGARET FRANCES—Mon., Sept. 4, 1944, beloved sister of Andrew William Knopp and our dear aunt. Funeral from Peetz Funeral Home, Lafayette and Longfellow blvd. Notice of time later.

KOCH, ZERELDA M.—Of Marthasville, Mo., entered into rest Mon., Sept. 4, 1944, dear daughter of Mrs. Louise Koch, dear sister of Mrs. Guy Feldman, Otto Koch and Mrs. L. F. Supre. Funeral Wed., Sept. 6, 2 p. m.

KOMADINA, PAUL—1216 Geyer av., entered into rest Tues., Sept. 5, 1944, dear brother of Marja Komadina, dear uncle and godfather, our dear friend. Funeral from Chulick Funeral Home, 1722 S. Jefferson, Thurs., Sept. 7, 8:30 a. m. to St. Joseph Church, 12th and Russell. Interment New SS. Peter & Paul's Cemetery. Member of Sokol and South Slavonic Society, Lodge No. 87 and Hod Carriers Building and Construction Laborers Local Union No. 42.

LERCH, AGATHA F. (nee Eggering)—4933 Cote Brilliante av., entered into rest Mon., Sept. 4, 1944, beloved wife of Walter P. Lerch, dear mother of Pfc. Clarence W. and Walter W. Lerch, our dear daughter, sister, sister-in-law and aunt. Funeral Thurs., Sept. 7, at 8:30 a. m., from W. A. Stock Mortuary, Grand and Florissant, to Blessed Sacrament Church. Interment Calvary Cemetery.

LONG, SARAH C. (nee Henry)—Suddenly on Sat., Sept. 2, 1944, dear mother of Mrs. Pearl LaBruyere, Mrs. Blanche Schaefer, Mrs. Rowena M. Stone and Mrs. Clara Jackie Williams, our dear sister, sister-in-law, mother-in-law, grandmother and aunt. Funeral Wed., 2 p. m., from Mittelberg Funeral Home, 23 W. Lockwood bl., Webster Groves. Interment Sunset Burial Park.

LYNCH, IDA M.—2056 Lafayette av., asleep in Jesus Sun., Sept. 3, 1944, wife of the late John M. Lynch, dear mother of Russell and Juanita Lynch, dear sister of John and Albert Wallerstedt and Ethel Loehr, our dear sister-in-law, mother-in-law, grandmother and aunt. Funeral from Witt Bros' Chapel, 2929 S. Jefferson av., Thurs., 1:30 p. m., to Sunset Burial Park.

McMAHON, SYLVESTER—Entered into rest at Cleveland, O., Sun., Sept. 3, 1944, dear husband of Leona McMahon, dear father of Pvt. John, Milton, James and Alice McMahon, dear brother of Louis and Irene McMahon of St. Louis, Mo. Burial at Cleveland, O., Wed., Sept. 6, at 9:30 a. m.

McTIERNAN, HUGH—5041 Cote Brilliante, Mon., Sept. 4, 1944, beloved husband of Anna McGrail McTiernan, dear father of John F. McTiernan and Mrs. Bess Silvy of San Diego, Cal., and our dear grandfather. Funeral from Finan Funeral Home, 1519 S. Grand, Thurs., Sept. 7, 9:30 a. m., to Blessed Sacrament Church. Interment Calvary Cemetery. Deceased was member of Holy Name Society, St. Alphonsus (Rock) Church.

MEIVES, MARY (nee Eberle)—Sept. 3, 1944, dear mother of Edward, Joseph, Aloysius, Mary Louise and the late John Meives, our dear mother-in-law, grandmother, great-grandmother and sister. Funeral Wed., 8:30 a. m., from the Ortmann Funeral Home, 9222 Lackland, Overland, to Presentation Church. Interment St. Ann's Cemetery.

MEYER, WILLIAM H.—3717 N. Newstead, Mon., Sept. 4, 1944, 10:15 p. m., beloved husband of Minnie Meyer (nee Granzow), dear father of Mrs. Mabel Ramsey, Mrs. Burnetta Phelan, our dear father-in-law, grandfather, brother, brother-in-law, uncle and cousin. Funeral from Calvin F. Feutz Funeral Home, 4828 Natural Bridge bl., Thurs., Sept. 7, 2 p. m. Interment Zion Cemetery.

MUELLER, ANNIE (nee Gleichough)—Of Mother of Good Council Home, formerly of 4843A Kossuth av., entered into rest Mon., Sept. 4, 1944, 2:30 a. m., beloved wife of the late Frederick Mueller, dear mother of the late William Mueller, our dear aunt, in her 93d year. Funeral Thurs., Sept. 7, 2 p. m., from Math. Hermann & Son's Chapel, Fair and West Florissant avs. Interment in St. Matthew's Cemetery.

MUICH, PVT. EUGENE J.—28 Crescent Acres, South Affton, Mo., killed in action in France, July 17, 1944, in his 19th year, beloved son of Mike D. and Olga C. Muich, dear brother of Michael W. Jr., Andrew J., Daniel and Barbara Ann Muich, our dear nephew and cousin. Requiem High Mass at St. Martin of Tours Church, Thurs., Sept. 7, 8:30 a. m. Relatives and friends invited. (South on Broadway to Ripa, turn west on Ripa to Church).

OGLE, FINNEGAN ARTHUR J.—8725 Florence av., Brentwood, Mo., Mon., Sept. 4, 1944, at 5:50 a. m., fortified with the Sacraments of Holy Mother Church, beloved husband of Lillian Ogle, nee Switter, dear father of Arthur J. and Shirley Ann Ogle, dear son of Mrs. Anna Finnegan, nee Stephan, and District Fire Chief Robert Finnegan, dear brother of Mrs. Louise Zoeller, dear son-in-law, brother-in-law, nephew, uncle and cousin. Funeral from Schnur Funeral Home, 3125 Lafayette av., Thurs., Sept. 7, at 8:15 a. m. to St. Mary Magdalene Church, Brentwood, Mo. Interment Sunset Burial Park.

OSSENFORTH, JANE (nee Aldridge)—721 S. Boyle av., Sun., Sept. 3, 1944, dear wife of Marion Ossenforth, dear sister of Mrs. Agnes Gayle, Mrs. Callie Meyers, Frank and Jim Aldridge, our dear sister, sister-in-law and aunt. Funeral from Kriegshauser Chapel, 4104 Manchester av., Wed., Sept. 6, 2 p. m. Interment Oak Hill Cemetery.

OTT, FRED SR.—Mon., Sept. 4, 1944, at 1:30 p. m., beloved husband of the late Elizabeth Ott (nee Zimmerman), dear father of Fred Jr. and Philip Ott, our dear father-in-law, grandfather, brother-in-law, uncle and cousin. Funeral from Kutis Funeral Home, 2906 Gravois, Thurs., Sept. 7, 2 p. m. Interment New St. Marcus Cemetery. Member of Brewery Workers' Union Local 259.

OWENS, WILLIAM P.—4928 Lindenwood av., Mon., Sept. 4, 1944, dear husband of Irene Owens, dear brother, brother-in-law and uncle. Funeral from Kriegshauser Mortuary, 4228 S. Kingshighway, Wed., Sept. 6, 2:45 p. m. Interment Oak Grove Cemetery.

PEDEN, DR. SAMUEL E.—Sat., Sept. 2, 1944, beloved husband of Josephine Peden (nee Tesson), dear father of Emanuel and Alpha Peden and Mrs. Harriett Louise Parsons, our dear father-in-law, grandfather, brother, brother-in-law and uncle. Funeral Wed., Sept. 6, 2 p. m., from Drehmann-Harral Chapel, 1905 Union bl., to Valhalla Chapel of Memories. Dr. Peden was a member of Pride of the West Lodge No. 179, A. F. and A. M.; St. Louis Chapter No. 8, R. A. M.; St. Aldemar Commandery No. 18, K. T. and Moonier Reddick Post, American Legion, and American Medical Assn. Masonic services 8:15 p. m. Tues.

PIPITONE, GAETANO—Mon., Sept. 4, 1944, dear husband of Vita Pipitone, nee Giorlando. Funeral from P. Micell & Sons, Funeral parlors, 1150 N. Kingshighway, Wed., Sept. 6, 1 p. m. Interment Memorial Park Cemetery. Deceased was a member of congregation of Christian Church, 2126 St. Louis av. Please omit flowers.

It Is Easy to Reach Those Who Can Fill Wants

Here is the Reason:

Interested persons watch the want pages of the Post-Dispatch for advertisements telling of wants these readers can fill. That means they respond promptly. That brings quick results.

Tell your want and have it filled.

Call MAin 1-1-1-1 and ask for an adtaker, who will attend to the detail of having the want ad printed and having the bill sent to you.

QUERMANN, MARY LOUISE—Sun., Sept. 3, 1944, wife of the late Herman H. Quermann, dear mother of Elmer, Walter, Clarence and Herbert Quermann, our sister, mother-in-law and grandmother. Funeral from the Alexander Chapel, 6175 Delmar bl., Wed., 2 p. m. Interment Zion Cemetery.

RHODES, MARY A. (nee Albertz)—2337 Tennessee av., Sat., Sept. 2, 1944, 11:50 p. m., dear wife of the late Frank Rhodes, beloved mother of Seaman 2nd Class Almon E. Rhodes, dear sister of Mrs. G. A. Tomlinson, dear mother-in-law, aunt and grandmother. Funeral from Schnur Funeral Home, 3125 Lafayette av., Wed., Sept. 6, 8:30 a. m., to St. Margaret's Church, Thirty-ninth and Flad av. Interment Sunset Burial Park.

ROSSO, VINCENT A.—5403 Minnesota, Mon., Sept. 4, 1944, 12:01 a. m., beloved husband of Laura Rosso (nee Dexter), dear father of Lauretta Etzel, Bertha LaMear, Carolyn Bommerito, Tony, Joe and Frank Rosso, and our dear brother, brother-in-law, father-in-law, grandfather and uncle, age 73 years. Funeral from the Schumacher Funeral Home, 3013 Meramec st., Thurs., Sept. 7, 8:30 a. m., to SS. Mary and Joseph Church. Interment New SS. Peter and Paul's Cemetery.

SCHRAMM, MINNIE (nee Schueler)—317 Duchouquette st., Mon., Sept. 4, 1944, 1 p. m., beloved wife of John J. Schramm, dear mother of Elmer Kern, Agnes Moore, Helen McKay, Eleanor Barlow, dear sister of William Schueler, our dear sister-in-law, mother-in-law, grandmother and aunt. Funeral from the Schumacher Funeral Home, 3013 Meramec st., Thurs., Sept. 7, 1:30 p. m., to New St. Marcus Cemetery.

SCHRIMPF, LOUISA M.—Beloved wife of Henry Schrimpf, dear mother of Mrs. Marie Johnson of Edwardsville, Ill., entered into rest Sun., Sept. 3, 1944. Remains will lie in state at the Lesley Marks Funeral Home, 210 N. Kansas st., Edwardsville, Ill., until Wed. noon, Sept. 6. Funeral services at Eden Evangelical Church 2 p. m. Interment Valley View Cemetery.

SCHUMANN, FLORENCE—Sun., Sept. 3, 1944, dear daughter of the late John and Catherine Schumann, beloved sister of Mrs. Lydia Gubser and Mrs. Olga Temperli and the late Eugene Schumann, our dear sister-in-law, niece, aunt and great-aunt. Funeral from Kriegshauser Mortuary, 4228 S. Kingshighway bl., on Wed., Sept. 6, at 2 p. m. Interment Park Lawn Cemetery.

SCHUERMANN, FRANK J.—5702 Goethe av., Mon., Sept. 4, 1944, 8:40 p. m., beloved husband of Wilhelmina Schuermann, dear father of Rev. Anthony T. Schuermann, sister Philomina of Franciscan Order, Joseph, Louis, Frank and Dorothy Schuermann and Mrs. Gertrude Delvo, Mrs. Frances Garthoeffner, Mrs. Marie Einspanier, Mrs. Wilma Howard, Mrs. Rose Ann Tenholder, our dear father-in-law, grandfather, great-grandfather and uncle. Funeral from Kriegshauser Mortuary, 4228 S. Kingshighway, Thurs., Sept. 7, 9:30 a. m. to Our Lady of Sorrow Church. Interment New SS. Peter and Paul's Cemetery. Member of German St. Vincent Orphan Society, St. Bernard Holy Name Society and W. C. U.

SIGWART, HARRY A.—Mon., Sept. 4, 1944, husband of Anita Sigwart, father of Patricia Sigwart, brother of L. B. Sigwart and Mrs. B. M. Corcoran. Service at Lupton Chapel, 7233 Delmar bl. Time later.

STEINMETZ, WALTER W.—3546A Oregon, asleep in Jesus suddenly Tues., Sept. 5, 1944, 12:30 a. m., beloved husband of Lydia Steinmetz (nee Ruppel), dear son of the late Louis and Louisa Steinmetz (nee Hildebrandt), our dear brother, son-in-law, brother-in-law, uncle and cousin, at the age of 45 years. Body will lie in state at Beiderwieden South Side Funeral Home, 3620 Chippewa st., until 12:30 p. m. Thurs. Services same day 3 p. m. at Holy Cross Lutheran Church, Ohio and Miami. Interment Concordia Cemetery. Deceased was member of Chemical Workers Union Local No. 21536.

UNGAR, ROSA (nee Block)—Fort Worth, Tex., Sept. 1, widow of Carl Ungar, dear mother of Joseph, Frank B., Herman B., V. Hugo, Henry Z. Ungar and Stella Stine (nee Ungar), and our dear mother-in-law, grandmother, great-grandmother and aunt. Private services were held Sept. 4.

WEEKE, JOHN WILLIAM—4561 Arlington, asleep in Jesus Mon., Sept. 4, 1944, beloved husband of Anna Maria Weeke (nee Conzelman), dear father of Paul John Weeke, our dear father-in-law, grandfather, brother-in-law and uncle, at the age of 77 years. Body will lie in state at Beiderwieden Funeral Home, 1936 St. Louis av., until noon Wed., Sept. 6. Services same day, 2 p. m., St. Matthew's Lutheran Church, Thekla and Wren av. Interment New St. Paul's Churchyard.

WEITZ, BERTHA—4970 Wabada av., Sun., Sept. 3, 1944, widow of Peter J. Weitz, dear mother of Mrs. Bertha Meyers, our dear mother-in-law, grandmother, great-grandmother, sister, sister-in-law and aunt. Funeral Wed., Sept. 6, 10:30 a. m., from Drehmann-Harral Chapel, 1905 Union bl., to Valhalla Chapel of Memories.

IN MEMORIAM

PRESTANGELO, DOMINIC—Died Sept. 5, 1942, darling son and brother.
God knows how much we miss him,
Never shall his memory fade;
Loving thoughts shall ever wonder
To the spot where Dom is laid.
Sadly missed by MOTHER, DAD, SISTERS and BROTHER.

LOST AND FOUND

BARPIN—Lost; white gold with diamonds; sentimental value; reward. LA. 1444.

BILLFOLD—Lost; with important papers on Olive or Grand car; reward. Mr. Gaab, RO. 9491.

BLACK-TAN PUPPY—Lost; female; reward. 3133 Vista.

BRACELET, EARRINGS, NECKLACE—Lost; silver birthday gift from man in service; reward. LA. 5404.

CAMEO PIN — Lost; coral; vicinity Loew's Theater; reward. GO. 1042.

CAMERA—Lost; in leather case, on Broadway street car; reward. Ziegler, CO. 1698.

CANDID CAMERA—Lost; in leather case, at Central Rowing Club; reward. CO. 5754.

COCKER SPANIEL—Lost; white, red marking, male; reward. FR. 8278.

DALMATIAN—Lost; male; Sat.; white with black spots; answers "Diggy"; liberal reward. ST. 0994.

DIAMOND STICKPIN—1 emerald; lost; 18th-Russell - Tower Grove - DeTonty; liberal reward. GR. 4637.

DOG—Lost; black Labrador, Ladue Village; reward. W. Adams, CE. 4507.

EARRING — Lost; diamond solitaire; Municipal Opera; Saturday night; $100 reward. CA. 2351.

EARPHONE—Lost; on Manchester car; reward. Please call ATwater 269; if no answer, Patricia Park Pharmacy, ATwater 1462.

GLASSES—Lost; Alois Winter on case, J. Weber, 3852 Shaw. Phone GR. 6456.

GOLD CROSS—Lost; baby's, valuable only to us; liberal reward. GR. 6760.

GLOVES—Lost; white; Sunday; Broadway car; $2 reward. NE. 2601.

GREAT DANE DOG—Lost; Thursday; male, dark blue, black spots, white paws, white tip on tail, very large head; very unusual dog; $25 reward. Write Beatrice Dunn, Lock Box 294, Potosi, Mo.

HEART CHARM BRACELET — Lost; keepsake; reward. FL. 5021.

IDENTIFICATION BRACELET — Lost; downtown. 1413 Bremen.

IRISH SETTER — Lost; female, 10 months old; answers to Pat; reward. KI. 1130. Lost Friday night.

IRISH TERRIER—Lost; female; Ballas-Conway rd.; reward. WY. 0395.

KEYS—Lost; in tan case, vicinity Clayton; reward. WEbster 2878W.

MODEL AIRPLANE—Lost; license No. 16342; liberal reward. Call CO. 0529 after 5 p. m.

NECK SCARF—Lost; sable fur; tan; Thursday; reward. PA. 6438.

PIN—Lost; gold, with red stone, vicinity Famous or Grand-Leader; reward. WEbster 6247.

POLICE AND COLLIE—Lost; brown, male, license 1518; Rickey. 4331 Ashland.

PURSE—Lost; white; billfold with identification. M. Miller, FL. 5165.

PURSE—Missing; Down's Park; please return personal belongings. GA. 1867.

RINGS—Lost; engagement and wedding; $50 reward. FO. 8299.

RING—Lost; silver, red stone; Forest Park; reward. GO. 3341.

TABLE SILVER WARE—Lost; wrapped in green cloth; keepsake; liberal reward. MU. 6148.

WRIST WATCH—Lost; lady's Bulova; downtown Saturday; reward. GR. 6748

WALLET—Lost; black; near 10th and Franklin; containing draft card and bar enrollment; keep money return other contents; reward. SI. 1800.

WALLET — Lost; identification Anne Cronin (Spar), money; reward. GR. 4583.

WAR BONDS—Lost; and sales contract; outside envelope marked Leonard. W. Bujewski. Reward. 7611A South Broadway.

WATCH, CHAIN—Lost; man's; Hamilton, white gold, H. C. N.; reward. HI. 0544.

WRIST WATCH—Lost; man's, gold, Elgin, khaki band; near Grand and Olive or Forest Park Highlands; reward. GR. 5423.

WRIST WATCH—Lost; lady's, Sunday; reward. Call JE. 6437.

$50 REWARD for return of brown brief case with contents intact; lost near Hotel Statler; initialed H. F. F.; return to Mr. D. Baer, Room 1042, Hotel Statler.

FOUND

SHOE—Size 6, Bob Brown, right foot. FR. 3484.

SWAPS

REFRIGERATOR, dining room, living and vanity suite for late model car. GA. 8970.

PERSONAL

NEWLYWEDS—War workers or servicemen planning marriage on or about Sept. 9, in vicinity New York, urged to contact Truth or Consequences, 654 Madison av., New York, RHinelander 4-6050, for special party and Saturday night honeymoon cruise. All free, no gag. Wedding ceremony of your own faith available after broadcast. Join the Truth or Consequences Honeymooners' Cruise. Wire or phone immediately.

LUKE HUTCHINS, thought to be a son of a sister of William Dowling, late of Chattanooga, may have distributive interest in James Dowling estate. He or anyone having known him or his whereabouts should communicate with Aubrey F. Folts, 609-12 James Bldg., Chattanooga, Tenn.

PERSONAL—Anyone knowing the whereabouts of Ruth Greene, formerly of 4366 Maryland av., St. Louis, Mo., or any member of her family, kindly contact Box L-403, Post-Dispatch.

THANKS to St. Philip of Venizi for a miraculous cure. Mrs. Anna Beck, 4904 Tieman.

BIDS WANTED

BOARD OF EDUCATION OF THE CITY OF ST. LOUIS
August 23, 1944.
NOTICE TO CONTRACTORS

Sealed proposals will be received at the office of the Building Department of the Board of Education, 911 Locust street, until 12 o'clock Noon, Monday, September 11, 1944.

Letting No.	DESCRIPTION	Required Deposit
4704	General Work—L'Ouverture Branch	$1300.00
4705	Plumbing and Sewers—L'Ouverture Branch	45.00

Bids will be publicly opened and read at the above time.

Plans and specifications may be viewed at the office of the Building Department, Board of Education, 911 Locust street, St. Louis, Mo. Bidders intending to submit a bid on any of the scheduled lettings may obtain plans and specifications by signing an agreement to return same within ten days after the date of opening bids.

Bids must be made on blank form to be obtained at the office of the Building Department.

No bid will be entertained unless accompanied by a certificate from the Secretary and Treasurer of the Board of Education stating that the bidder had deposited with him the amount of the required deposit in cash, certified or cashier's check. The certificate shall be inclosed in the envelope containing the bid.

Proposals are requested upon the basis of payment in cash by monthly estimates.

No bidder may withdraw his bid for this work prior to the regular board meeting next succeeding the opening of bids.

By virtue of statutory authority, a preference will be given to materials, products, supplies, provisions and all other articles, produced, manufactured, made or grown within the State of Missouri.

The Board of Education reserves the right to reject any or all bids or waive technicalities.

JOS. P. SULLIVAN,
Commissioner of School Buildings.

SPECIAL NOTICES

SPECIAL NOTICE—I, H. C. Edelen, of 5085 Wells av., City of St. Louis, State of Missouri, do hereby give notice that I will not be responsible for any debts contracted after this date by anyone except myself.
(Signed) H. C. EDELEN.

BUSINESS PERSONALS

SWEDISH MASSAGE—Brunell, 9 a. m. to 8 p. m. 211 N. 7th, Suite 523. CH. 9539.

CABINET BATHS—And massage. The Little Sweden Health Studio. 4501 Washington. FO. 0552.

BATHS—Electric steam cabinets; massage, Stevens, 4995 Washington. RO. 6533; Belle's, 3906 Belle, JE. 2291.

PUBLIC ADDRESS SYSTEM—Rented for all occasions. LA. 5915.

SWEDISH MASSAGE—Restful, reducing. 4485 Olive. FR. 3247.

WAKE UP SERVICE beats alarm clocks. Old Reliable. ST. 6290.

HOSPITAL Insurance, $6, $9 yr. Federal Life. CH. 5334. 314 N. B'way.

MASSAGES, relaxing or reducing; in your home; women only. GR. 8454.

COAL, WOOD, KINDLING

SHELL COKE, ASHLESS, $9.70. Smokeless coal, $9.50 up; Solarite, Carbonite, $9.05; nut coal, $9.50; briquettes, clean, hard; Laclede furnace coke is clean.
Stoker Coals, Oiled.
"Energy" the best 10-mesh, $6.75
"Oriole" No. 10 or ¾x10, $5.85
Franklin County No. 10-mesh, $6.50
Franklin Co. (Universal) ⅞x10 or ¾x10 — — $6.35
Cantine No. 10-mesh or ¾x5-16 — — — — $4.95
Mount Olive ¾x10 — — — — $5.85
Loads, budget terms. ROE COALS, INC., 3200 St. Vincent, GR. 1122.

BUY YOUR FUEL NOW
Solarite, $9.05; briquettes, $11.15; Arkansas lump, Laclede coke, stoker coal, $4.75 up. BROWN COAL CO., 819 S. 22d, CH. 1919.

STOKER COAL—Washed and oil-treated, 6-ton lots, $4.65; trailer load, $4.35; 10 tons or more, county delivered, at $4.65. Cretton Coal Co., 2038 St. Clair, EAst 67.

SOLARITE—$9.05 up; Ark. and Dixie briquettes, Laclede and Texas coke, Little Egypt stoker, oiled, $5.75. Baldwin Co., 827 S. 23d. CE. 0303

BUDGET PLAN
Buy now, pay monthly; briquettes. Solarite, stoker coal.
BRAUDIS, 4251 Laclede, NE. 6363.

STOKER COAL
No. 10 mesh; treated.
NORRIS & WIETERS COAL CO.
4402 Chouteau FR. 2684

ORIENT No. 10 oil treated, $6.75; Laclede Coke, $11.40; Solarite, $9.05. St. Louis Coke & Coal Co., 4030 Chouteau. JE. 1662.

ARKANSAS LUMP—Laclede coke, Solarite, briquette, stoker coal. Tschudin, 2245 Dodier. GA. 5737.

GENUINE DIXIE BRIQUETTES—Norris & Wieters Coal Co., 4402 Chouteau. FR. 2684.

OKLAHOMA lump or egg, 4 tons or more, $11.25. J. Herbert, 1408 N. 22d. CH. 9094.

ARKANSAS-OKLAHOMA Dixie Briquettes —All grades stoker coal. Blumoff Coal Co., 110 East Grand. CH. 1160.

STOKER COAL, No. 10 MESH, $4.95 Little Egypt, ¾x10 mesh — — $5.75 Baldwin Co., 827 S. 23d. CE. 0303

KINDLING WOOD—Big load; immediate. Brown, 2104 Delmar. CH. 5901.

STOKER COAL—$3.95 up. Wilcox Coal Co. CH. 6879. 1600 Poplar.

CORDWOOD—Will deliver order now. Call Blackrock 2606.

ORDER YOUR CORDWOOD NOW—Vic Raup, Florissant. OLrange 5852.

JEWELRY & DIAMONDS

DIAMOND RING — Man's, little over karat; and lady's platinum and diamond pin. Box L-136, Post-Dispatch.

WRISTWATCH—Man's Hamilton; 17 jewel. 2728 S. 2nd.

JEWELRY, DIAMONDS WTD.

WANTED—DIAMONDS, OLD GOLD Jewelry, silver, pawn tickets, condition no object; our immense retail business enables us to pay you more; get Sparber's free estimate before selling; we are known as the largest buyers and sellers of used jewelry in the city; we are not pawnbrokers; no packages accepted by mail or express.
H. SPARBER & CO.
705 Olive St. CE. 8143

BULOVA, HAMILTON, ELGIN, GRUEN WRIST WATCHES Wtd.—Any condition; also other makes. White's Jewelers' Exchange, room 323, Holland Bldg., 211 N. 7th. CH. 1327.

THE DIAMOND SHOP
Get our prices before selling; diamond rings, bracelets, brooches, watches.
722 Locust St. CE. 1062.
Established 32 Years.

CASH PAID for discounts, watches, antique jewelry, old gold. Telephone CH. 6059 or bring to Chas. Lieberman, 4th floor, Holland Bldg., 211 N. 7th.

WHY keep your diamonds, old gold and jewelry in a safe deposit box? Buy bonds. Established 1888. MILLER'S, 505 Olive. GA. 5471.

OLD GOLD—Silver; antique jewelry wtd. White's Jewelers' Exchange, Room 323, Holland Bldg., 211 N. 7th.

WANTED—Old gold, broken jewelry. LOWE'S Fourth Floor Holland Bldg.

WATCHES Wtd.—All makes, any condition, all sizes. LOWE'S, 4th floor, Holland Bldg.

HESS & CULBERTSON JEWELRY CO will buy diamonds, old gold, silver 826 OLIVE ST., ST. LOUIS, MO.

CASH—Old gold, broken jewelry, silver, kodaks, diamonds. Miller, 205 N. 6th.

DIAMONDS, broken jewelry, gold, silver, antiques. Friedman Jewelry, 106 N.7th

DIAMONDS Wtd.—All gares, all sizes. LOWE'S, 4th floor, Holland Bldg.

BUSINESS DIRECTORY

ASH HAULING

HAULING—All kinds; ash pits. Buford, 2226 Hickory. LA. 5787

ASHES, rubbish hauled, quick service. Brown, 2104 Delmar. CH. 5901.

ASHPITS, RUBBISH — Quick service. Vineyard, 912A La Salle. CE. 9356.

HEAVY, light hauling, ashpits, wreckage, etc. Moore, 4368 St. Louis. MU. 2667

AUTO REPAIRING

AUTO GLASS—AUTO GLASS Installed while you wait; liberal discount to dealers. Waldman's, 4444 Easton. NE. 4315.

CARPENTERS AND BUILDERS

PROPERTY OWNERS INSULATE NOW. Repairs and alterations of all kinds; no job too small; terms. Wm. Barby Co., 507 Carleton Bldg., 308 N. 6th st. CE. 1242 or PA. 4960 evenings.

FOUNDATION TO ROOF
General construction, repairs, alterations.
EVANS CONTRACTING CO.
862 Greeley. RE. 0986.

GENERAL REPAIRS, construction, porch repairs, storm sash. Watters, 7641 Belwood dr. GO. 9241.

REPAIR, remodeling, construction work of all kinds. Talbott-Quevreaux Const. Co., 111 Drake. RE. 4488. If no answer, call KI. 4250-M.

REMODELING and repairing shingle roofs, cabinet work, storm sash. Widener, 6952 Bradley. ST. 4896.

PROMPT REPAIRS, ETC.—Commercial and residential. PROPERTY SERVICE CO., 5888 Delmar. CA. 7207.

CARPENTER—Repairing and painting. Walling, 4635A Vernon. FO. 3271.

ALTERATIONS AND REPAIRING—DE. 3294. Schrimpf. 7351 Pershing.

CABINET MAKER — Remodeling. Roy Smith, 7608 Arlington. HI. 7764.

GENERAL building repairs, alterations. Hoffman, 1228 Tamm. ST. 1496.

REPAIRS—Remodeling, arches; insured. Quigley, 3021 Walton pl. MU. 1469

REPAIRING, remodeling, alterations. Luehrmann, 2002 Wyoming. LA.8409

ALTERATIONS—Remodeling, repairing. Gosney, 730 Cumberland dr. LO. 6088

ALL kinds repairing; 25 years. Kelly, 4554 Lexington. GO. 6228.

CARPET, RUG CLEANING

EXTRA SPECIAL, 9x12, $3.20. Chemically renovated and sized. Furniture Service. 3404 Walnut. NE. 3838

CONCRETE, CEMENT WORK

CONCRETE WORK—Basements, sidewalks, etc. Hable Bros., 3750 Marine. LA. 9290.

CONCRETE—All kinds, basements plastered. MORRIS, 2516 Belleglade. JE. 7740.

CONCRETE—All kinds. Bennett Contracting, 1715 Preston pl. ST. 4380.

DETECTIVES

EX-OFFICER Wm. E. La Chasse shadowing, investigating; over 40 years' experience; native St. Louisan; licensed, bonded. 4485 Olive. NE. 5065.

DETECTIVE—John Wilkerson does shadowing, all kinds of investigating; strictly confidential; locates missing people; licensed, bonded; all work guaranteed. 320 N. Grand. JE. 8894

DETECTIVE MARIAM shadows, traces, locates everywhere, strictly confidential; licensed, bonded. CA.0776. DE.3527

DRESSMAKING—MILLINERY

ADULT sewing classes; learn sewing, cutting, fitting and making a complete garment. Classes starting now. Singer, 823 Locust.

MAKE your new wardrobe, complete sewing course, day or evening classes, with machine furnished at home, $20. Singer Sewing Machine, 5653 Delmar.

ALTERATIONS—Dresses, coats, suits. 6273 Delmar. PA. 1921.

ALTERATIONS done at home. Stockhoff, 5837 Cates. PA. 2190.

ANNOUNCING a new service; alterations the way you want them. SINGERS, 5653 Delmar. PA. 3775.

ELECTRICAL REPAIRING

WASHERS-VACUUMS
EXPERT REPAIRING
Parts for all makes, quick service, work guaranteed Call Tom's Electric, 4656 Shenandoah.
PRospect 8162.

REFRIGERATORS and washing machines repaired. Service on all makes. Apex Refrigerator Service, 4319-21 N. 20th. CH. 1354.

REFRIGERATION — Guaranteed; all makes. Otto Electric, 5717 Wabada. FO. 4890.

GRUNOW refrigerator authorized service; genuine parts. Show Boat, 2616 Chouteau (3). PR. 7030.

GRUNOW sealed unit refrigerator service, motor rewinding. Ruder. PLateau 1763. 148 West Holden.

WASHERS—Vacuum cleaners; all household appliances. Fixit Shop, 5262 Delmar. FO. 9105.

SEE MILLER for refrigeration needs. GA. 8433. 1843 N. Broadway.

WASHER-Vacuum repair; 48-hour service. Sorbello, 5311 Magnolia. La.0302

ELECTRIC WIRING, ETC.

ELECTRICIAN; wiring, repairing; licensed Kramer, 740 Eastgate, DE. 4669.

ELECTRICAL contracting and repairing. Tobin, 3328 N. 9th. CE. 1163.

EXTERMINATORS

TERMITES, roaches, bedbugs, etc.; fumigating and exterminating guaranteed. Duncan, 504 Chouteau. GA. 9370.

BEDBUGS, roaches, fumigated, cyanide gas. Aalco, 1404 Shawmut. CO.2200

FURNACE REPAIRING

SERVICE YOUR STOKER NOW
Prepare for winter. General Sales and Engineering Co., 4468 Delmar.
PHONE JEFFERSON 3702 TODAY

FURNACES—New or used; installed, repaired, rebuilt; furnace work of all kinds. General Heating Co., 5938 Enright. CA. 8253.

FURNACES
Vacuum cleaned. General Sales and Engineering Co., 4468 Delmar.
PHONE JEFFERSON 3702 TODAY.

GUTTERING, spouting, furnace. Droste, 4956 Natural Bridge. MU. 9000.

GENERAL HAULING

GENERAL HAULING — 8116 Vulcan, LO. 8788. J. F. Morrello.

LIGHT HAULING—Express; any time. JACK, 5414 Gravois. HU. 6448.

LIGHT HAULING—Express any time. Craig, 3847 Olive. NE. 2288.

GENERAL HAULING—All kinds. Cox Truck Service, 4115 Penrose. MU.7287

HAIR REMOVED

HAIR REMOVED PERMANENTLY.
Without pain by multiple-needle electrolysis; best medical references; warts and moles removed; years of experience; consultation without charge.
ESTHER L. FOX, 805 Arcade Bldg.
Eighth and Olive. CH. 5213.

PERMANENTLY—Multiple needle, electroysis; 35 years' experience in St. Louis; best medical references; office comfortably air conditioned. AIDA L. MAYHAM, 346 N. EUCLID, Corner Pershing. FO. 6180.

UNWANTED HAIR REMOVED
Forever; best references; expert work; 20 years' experience; thoroughly reliable.
THERESA A. HEICK
457 N. Kingshighway. FO. 6528

HAIR, MOLES, WARTS removed forever. MARIE T. PARIS, 705 Olive. CH. 3435

HAIR, moles removed; experienced. E. Callen, 1833 Ry.Ex. Bldg. CH.1269

HARDWOOD FLOORS

HARDWOOD FLOORS SANDED—Finished complete; we have plenty pure white shellac. Lawson Bros. Floor Co., 1902 Maury. PR. 5995.

SANDING, refinishing floors, stairs; reasonable. Guy Pink, 5084 Kensington, FO. 3819.

SAND and refinish old floors; prompt service; guaranteed. Strait Floor Co., 5091 Ridge. FO. 3750.

FLOOR REFINISHING — Special rates. Floor Co., 6132 Victoria. HI. 6302.

INSULATION

INSULATE—SAVE FUEL
Rock wool blown in; estimates given. DE. 1111. Hill-Behan, 6500 Page.

LANDSCAPING

EVERGREENS—Excellent trees, $1; none higher. Van Cleave Nursery, Highway 66 at Sappington rd. DIx. 4826.

TREE TRIMMING—Large trees removed. P. Jones, 906A Chambers. CE. 4247.

SOD DELIVERED—15c yd.; laid 35c; top soil. Ward, 3302 Pine. FR.4878.

MISCELLANEOUS NOTICES

WINDOW CLEANING, paint washing, paper cleaning. Johnson House and Window Cleaning Co., 1566 Lafayette. GA. 7417.

EXCAVATING, grading, drives. Ed. Junker, WI 0718. 9028 Forest, Overland.

PAINTING

PAINTING—INTERIOR, EXTERIOR. All work subject to your approval; experienced, reliable men; prewar lead. Duponts outside; estimates. Ballowe, FO. 0228. 1510 Arlington.

SPRAY PAINTING on all types of furniture. West Side Furniture Finishing Co., 547 Rosedale. DE. 1875. Open evenings.

CALL GO. 4895
Fast service; interior, exterior, stuccos sprayed; brick staining; caulking; graining. Frank, 3112 N. Newstead.

PAINTING done; September; anywhere; experienced painters; reasonable; bungalows, flats, all kinds. 9280 McKenzie, HU. 4736.

INTERIOR exterior, wall washing; reasonable; done immediately. Malone. 5972 Page. PA. 8898.

WE CAN DO YOUR PAINTING NOW—20 years in business. Patterson, 714 Walton. FO. 9625.

PAINTING—And paint washing; paper cleaning; 10 years' experience. Blake, 4324 Delmar. FR. 2849.

A NO. 1 PAINTING NOW—GR. 3496 Schneider offers the best materials and workmanship. 2149 Alfred.

INTERIOR and exterior, no job too small or too large; we are equipped. WHITE, 906 Westgate, DE. 1234.

PAINTING—Fine homes a specialty. Lamb, 5639 Kennerly. GO. 7873.

PAINTING—Paper hanging; first-class work. Kaner, 5354 Easton. RO. 8026.

EXTERIOR and interior; immediate service. Hicks, 3129 Ohio. LA. 4906.

HOUSE painting; estimates given cheerfully. Dott, 3816A Greer. FR. 5489.

PAINTING, PAPERING—Interior decorating. Wilson, 1607 Lulu. LA. 4197

PLASTERING

PLASTERING — Ceiling and patches; stucco. Weeks, 1652 S. Jefferson. CE. 4708.

REPAIR PLASTERING — First class work. Call Joseph R. Tegethoff, 8750 Eulalie. RE. 6067.

PLASTERING—Ceiling patching. VIENUP, 4526 St. Louis. CO. 2584

PLUMBING

GAS HEATER—Tubs, sinks installed. Jacobs, 801 Jackson. PA. 6724.

SEWER SERVICE, repairing a specialty. Kellogg, 3157 Watson. HI. 2217.

PAPER HANGING, CLEANING

PAPER HANGING done immediately. Call Nick, CE. 6165 or CE. 1053. 4660 Cottage.

PAPER HANGING, painting, done immediately. Billings, JE. 3166. 3922 Delmar.

PAPER CLEANING and paint washing. Hunt, 4012A Laclede, JE. 7970.

PAPERING—1st class; do work myself. Sisler, 5843 Clemens. DE.0881

PAPERHANGING—Patch plastering. J. Gaines, 3423 Olive. DE. 1234.

PAPERING, PAINTING — Reasonable. Collins, 1718 Goode, FR. 1165.

PAPERING, decorating, outside painting. LEE, PA. 6271, 5656 Chamberlain.

PAPER CLEANING and paint washing. Hunt, 4012A Laclede. JE. 7970.

PAPERING, painting, plastering; good work. MU. 7791. Martin, 5619 Easton

WALL WASHING, paper cleaning. Al. Jim, 4409 Garfield, FR. 1876.

WALL washing and paper cleaning. Searcy, 5039 Kensington. FO. 2655.

ROOFING AND SIDING

ROOFING AND SIDING — Immediate service; asbestos and asphalt shingle installation; union labor; insured workmen; time payment; estimates given. St. Ann's Roofing & Insulation Co., 10204 St. Charles rd. WI.3580.

ROOF REPAIR — New roofs, asbestos, brick and stone; design siding; material available now; union men; fully insured. United Roofing & Siding Co., 4545 DeTonty. PR. 5266.

GLINES & SON, slate and tile roof repairing, gutters repaired and cleaned; furnace repairing and vacuum cleaned; stokers serviced. 4421 Delmar. FR. 8156.

NEW ROOFS—ROOFS REPAIRED
Our own insured union workmen. Estimates given. DE. 1111.
HILL-BEHAN, 6500 PAGE

WATERPROOF your roof with famous battleship coating; guaranteed; easily applied; very reasonable. Don't reroof. Mr. Flynn, CE. 6282. 4 N. 8th.

LEAKS in roofs, or new roofs of any kind. Central Roof Siding Co., frame home modernizers, roofing and siding experts. 3665 Market st. JE. 0751. FO. 1556

INSULATION—Siding, repairs, beautify your property; no down payment; E-Z terms; 25 years in business. Apex Co., 5814 Vernon. DE. 4760.

CALL VOTAW, HU. 8321, FL. 3266—Roofing, siding, rock wool insulation; 12 months to pay. 4423 Osceola, 5715 Gravois.

ROOFING—Work guaranteed by skilled workmen; fully insured. Siar, 1441A S. 18th. LA. 8407.

NEW ROOFS, roof repairing. Watters, 7641 Belwood, GO. 9241.

ROOFING—16 years' experience. Medley, 2646 Allen. GR. 5306, RO. 3606

STORAGE, MOVING, EXPRESS

BONDED STORAGE—Low rates; modern warehouse; moving by experienced white men. Hansen, 2501 S. Broadway. GR. 4246.

CALLAHAN insured moving; local, distance; reasonable. GA. 3182; 1418 So. Broadway.

STORAGE—Low rates; modern warehouse, local and distance moving. Vonderahe. 5552 Easton. FO. 6661.

UPHOLSTERING

WEST FLORISSANT UPHOLSTERING Large selection of materials; budget terms; living room suites made to order. For estimates, call GA. 4772. 3777 West Florissant.

UPHOLSTERING—Slipcovers, refinishing. St. Louis Up., 933 Walton, FO. 5047

WATERPROOFING

WEATHERSTRIPPING, caulking. Guarantee Weatherstrip, 5164 Goethe. HU. 0077.

EDUCATION

BEAUTY CULTURE SCHOOLS

LEARN BEAUTY CULTURE — Urgent need for operators. Day, evening classes, Call or write
MOLER COLLEGE
521 WASHINGTON CE. 3581

SCHOOLS AND INSTRUCTION

RUBICAM TRAINING
Will insure your postwar future; only the well-trained will be qualified to meet the competition for office positions in the postwar world.
It's time for you to make your plans. Courses offered: Secretarial, stenographic, accounting, typewriting and refresher. Part-time classes for those who are employed. Telephone FOrest 3900 or LAclede 0440 for a catalog.
RUBICAM SCHOOL

LEARN TO FLY
Under former Army instructor, at the Ellisville Airport. Private pilot's course for men and women; also charter service anywhere. Jack Filla, call WAlnut 8591.

LEARN ACCOUNTING at home in your spare time; catalogue mailed free. International Accountants Soc., Inc. 722 Chestnut st. Phone CH. 5656.

MEN—Learn barbering, fill shortage. Call or write MOLER COLLEGE, 521 Washington. CE. 3582.

HOTEL AND SWITCHBOARD SCHOOLS FLORENCE UTT, 818 Olive. CH.6255

SITUATIONS WANTED

SITUATIONS—MEN, BOYS

ACCOUNTANT—Full charge or assistant controller of medium sized manufacturing company; experienced; university graduate; age 32, married, 1 child, excellent references. Box H-49, Post-Dispatch.

ACCOUNTANT—Available to handle your books in spare time. Box K-303, Post-Dispatch.

ACCOUNTANT—Part time and evenings; monthly service, statements, taxes, etc. Box K-417, Post-Dispatch.

BOOKKEEPER—Or clerk; age 44, capable handling complete set; student of accounting. Box H-274, Post-Dis.

BOOKKEEPER-ACCOUNTANT — Experienced. Box H-283, Post-Dis.

CREDIT MANAGER—Seeks postwar connection with responsible firm, accountant, references. Box H-384, P.-D.

DRIVER—General hauling of all kinds. JE. 0791.

DRIVER, shipping clerk or ? Age 40, married; min. $40. Box H-400, P.-D.

RADIO MAN — Industrial experience; laboratory, supervision. F. Seasler, Ross Ave., Creve Coeur, Mo.

YOUNG MAN—Age 20, single, ambitious; like position traveling, helper or companionship; education, high school. Box H-69, Post-Dispatch.

YOUNG MAN desires permanent office position; steno and has knowledge of bookkeeping and ledger work; 6 years' experience; 4F. Call DElmar 3922.

SITUATIONS—WOMEN, GIRLS

ACCOUNTANT—C. and F. graduate; experienced; capable. Box K-302, P.-D.

ADVERTISING WOMAN—Executive capacity; copywriter, versatile. Box K-315, Post-Dispatch.

BOOKKEEPER—Full charge; 13 years experience; 5 days. CA. 0380.

BOOKKEEPER—Part time, afternoons, evenings; experienced. Box H-82, P.-D

BOOKKEEPER-TYPIST — Experienced. HI. 1736.

COMPANION—To lady; small apartment and Christian Scientist preferred; best references. CA. 4481.

GIRL—Colored; day work; experienced; references; $4.20. NE. 7168.

LAUNDRESS—Colored; 1st class; experienced shirt ironing; day work. NE. 4163.

PRACTICAL NURSE—30, 9 years' home and hospital experience wants night duty. Box K-326, Post-Dispatch.

SECRETARIAL — University graduate; fine experience; excellent references; state salary, other particulars. Box K-324, Post-Dispatch.

SECRETARY — Medical; $150. Box K-329, Post-Dispatch.

TYPING—At home; copy work; neat, accurate. MU. 8095.

TYPING to be done at home. Call HI. 5450.

TYPIST—For work on statements and forms. Box H-363, Post-Dispatch.

WOMAN—Do ironing; light housework; no washing; one day week. Box K-328, Post-Dispatch.

WOMAN—With 2 children wants housework; stay; more for home; references. Box K-327, Post-Dispatch.

WOMAN—Colored; day work; laundry, cleaning; references. JE. 8339.

WOMAN—Colored, laundry, housework; $4.20 day. JE. 2302.

HELP WANTED

Publication of the following regulation has been requested by the War Manpower Commission: "Male workers may be hired only from among those referred by or under an arrangement with the United States Employment Service."

HELP WANTED—MEN, BOYS

ACCOUNTANT—Graduate, as staff assistant. CURTISS WRIGHT, Lambert Field or 410 N. Broadway.

ACCOUNTANT—Bookkeeper; manufacturing experience, permanent; personal history, salary. Box F-288, P.-D.

ACCOUNTANTS—Seniors and juniors. CURTISS-WRIGHT, Lambert Field, or 410 N. Broadway.

ACCOUNTANT—Far East; $200 and quarters. INDEX, Arcade Bldg.

ACCOUNTANT—Mail, out state, $290 up. Index to better jobs, Arcade Bldg.

AIR LINE TRAINEE—20-30; $125. BULLETIN ABSTRACT, 611 Olive.

ALUMINUM WELDERS—Aircraft. Laister-Kauffmann Aircraft, 5660 Oakland (next Arena).

AMERICAN FIXTURE needs assemblers and bench hands; 48 hours; AFL essential; steady. 2300 Locust.

APPRENTICE MACHINIST — Essential and postwar; good experience. 2307 N. Eleventh, after 10 a. m.

ASSISTANT SHIPPING CLERK—And light porter work; draft exempt; young man preferred. 609 N. Grand.

ASSEMBLERS—Vital war work. Laister-Kauffmann Aircraft Co., 5660 Oakland (next Arena).

ATTENDANT—Under 40; arthritis patient; sober; patient kind. FO. 5893.

ATTENDANTS—For parking lot; no age limit. 3511 Washington.

AUTOMOBILE ASSEMBLER — Experienced. General Body and Motor Service, 618 Walton.

AUTO BODY and fender dent man; steady; light shop; good pay. Mr. Schwable, PR. 7400.

AUTOMOBILE BODY AND FENDER MAN—Experienced. General Body and Motor Service, 618 Walton.

AUTO BODY MECHANIC — Can earn exceptional wages. See Jim, Weber-Deibel, 2555 N. Grand.

AUTO BODY AND DENT MAN—Steady; good pay. 4208 Natural Bridge.

AUTO COMBINATION body and paint man; plenty work; high earnings. See Layton, Thoms Pontiac, 5225 Delmar.

AUTO MECHANIC — Front end man, wheel alignment; high earnings. See Layton, Thoms Pontiac, 5225 Delmar.

AUTOMOBILE MECHANIC — Plenty work; big pay; must have tools. Shearer Chevrolet, 7256 Manchester.

AUTO MECHANICS—Essential transportation industry, experience necessary. Witeka. G.M.C. 320 S.Grand.NE4600

AUTO MECHANICS—Experienced Dodge, Plymouth; new shop; permanent. Boyd-Giomi, 5836 Delmar.

AUTO MECHANIC—Highest wages, ideal working conditions; modern shop. Von Hoffman Garage, 111 S. 9th st.

AUTO MECHANICS — Chevrolet dealer; essential industry; top wages, day work. Big 4 Chevrolet, 2400 S. Jefferson.

AUTO MECHANIC—Experienced; Nash Dealer; excellent working conditions. Riefling Auto Co., 2333 S. Jefferson.

AUTO MECHANICS—Or helpers; permanent; top pay, with vacations, insurance. Merry Motor. 5806 Delmar.

AUTO MECHANIC (and helper)—Clean, modern shop; top wages; "Olds" dealer. Ettinger, LA. 3908, HI. 1124.

AUTO MECHANIC—In clean light shop; steady with good earnings. WEST SIDE BUICK, 490 N. Kingshighway.

AUTO MECHANIC—Experienced; steady work; top wages. PA. 2420.

AUTO PAINTER'S HELPER — Steady work. SI. 2910. 3450 Cherokee.

AUTO SERVICE INSPECTOR—Familiar with shop operation; good wages; Thoms Pontiac, 5225 Delmar.

BAKER—Experienced retail; top wages; days; no Sundays. Mary Brooke, 4704 Broadway, Kansas City 2, Mo.

BAKER—All-around bread and rolls, 5880 Easton.

BAKERY—Men wanted; postwar permanency. UNION BISCUIT CO., 1110 N. Sixth st.

BAKER or helper; day or night; steady work; good wages. Herz Candy, 512 Locust.

BAKER'S HELPER—Apply 1018 Market, 4:30 p. m.

BAR KEEPER—And assistant; reliable establishment; good salary, with meals. Box L-309, Post-Dispatch.

BATTERY SHOP HELPER—No experience; 75c per hour, time and one-half overtime. 4474 Chippewa, rear.

BELL BOYS—White; also package boy. Apply Tom Elton, Park Plaza Hotel, 220 N. Kingshighway.

BENCH MACHINISTS—Must know blueprints. Laister-Kauffmann Aircraft Corp., 5660 Oakland (next Arena).

BENCH HANDS—Experienced; essential work. Apply Fulton Iron Works Co., 1259 Delaware.

BILLER—Day hours, $170. BULLETIN ABSTRACT, 611 Olive.

BODY AND FENDER MEN, painters and helpers, choice 3 shifts, top wages. Brown, 3301 N. Union, MU. 8011.

BOILERMAKERS and helpers; railroad experience. 100 Old Postoffice Bldg.

BOOKKEEPER AND GENERAL OFFICE MAN—Heating experience preferred; good on collections. Box L-33, P.-D.

BOOKKEEPER-TYPIST — Experienced, interesting work. Box L-237, P.-D.

BOOKKEEPER—General ledger; $175. LOEHR EMP., 906 Olive.

BOOKKEEPER — Burrough's machine. Delmar Bank of U. City. CA. 4800.

BOX NAILERS—War work. 3313 S. Compton.

BOY—16 or over; white; experience unnecessary; advancement; pay overtime. 410 N. Jefferson, 4th floor.

BOY—16-17; Webster office; no experience necessary; drafting training. Union Elec., Rm. 506, 12th and Locust.

BOY—16-18; in office; old established wholesale house; good salary. David G. Evans, 704 N. Second.

BOYS—16 years up; light factory work; steady; good pay; overtime. UNIVERSAL MATCH, Ferguson, Mo.

BOY—Messenger and clerk; steady position, good opportunity. 505 Chamber Commerce Bldg.

BOYS—Delivery, after school and evenings. Glaser Drug Co., 7000 Clayton rd. HI. 5483.

BOYS—Age 16, errand and stockroom; birth certificate required. Mallinckrodt Chemical Works, 3600 N. Second.

BOYS—16 up, part time week ends; no interference school; uniforms; meal discount. Forum, 307 N. 7th.

BOY—Learn or with some knowledge of printing; draft exempt. St. Louis Sticker Co., 1906 Pine.

BOY—Colored; for porter and light delivery; $18 week. Room 807, 1602 Locust.

BOYS—16 or over; general warehouse; drug manufacture; postwar. UNITED DRUG, 3901 N. Kingshighway.

BOYS—16-18; factory; essential; steady. Bring birth certificate. Cupples Co., 600 Spruce.

BOY TO LEARN SHOE MAKING—Essential industry; good pay. BRAUER BROS. SHOE, 22 S. Sarah.

BOYS—For warehouse; white or colored; no experience necessary. William's Hat Stores, 1123 Washington.

BOYS—Deliver telegrams; 40c hour; full or part time. Western Union, 904 Chestnut.

BOYS—16 or over; 67c starting rate plus premium for shift work. Ruberoid Co., 9215 Riverview dr.

BOYS—16 years old, 5 days, 40 hours, $18.50; neat appearing. Post-Dispatch, Room 807.

BOYS — 17 years old; for warehouse work. Sherwin Williams Co., 515 Spruce.

BOYS — Over 16; essential industry. LANTZ BROS. BAKING CO., 38 N. Sarah.

BOYS—Good opportunity for ambitious young man; permanent position. Apply Boyd's, Olive at 6th.

BOY — 16-17; to work in modern grocery store. Parkview Food Basket, 350 N. Skinker.

BOYS—Miscellaneous factory work, day shift; experience unnecessary. Paul K. Weil Co., 508 N. 4th.

BOY—For office and messenger; railroad; $4.56 per day. Box L-367, Post-Dispatch.

BOYS—16 years or over; light factory work; experience not necessary. Crunden-Martin Mfg. Co., 760 S. 2nd.

BOYS—Light work. Apply timekeeper, Woodward-Tiernan Printing Co., 1519 Tower Grove.

BOYS — 16 and over, for warehouse; good future. Shapleigh Hardware Co., 900 Spruce.

BOYS—Splitters and bundlers in cutting room; experience not necessary. Forest City Mfg., 1641 Washington.

BOYS—White, 16; light factory work; experience not necessary. Wallace Pencil Co., Maplewood. HI. 2280.

BOYS—16-17; after school, 4:30 to 8:30, 28 hours. Jackes-Evans, 4427 Geraldine. Apply 8:30 to 12 noon.

BOY—Colored; 16-20; office porter; permanent; references; office. H. P. Coffee Co., 305 S. Broadway.

BOY—White; 16-21; light work, packing department; permanent; office. H. P. Coffee Co., 305 S. Broadway.

BOYS—White; 16 or over; for packaging work; steady employment. Apply 2728 S. Second.

BOY OR MAN—Errand work, $17.50 week; no Saturdays. Service Electrotype Co., 2122 Pine.

BOY—White, 16-17, light general work; good pay. American Jacket Co., 617 N. 8th st.

BOY—Over 14; day work; drug store; 8:30 a. m.-6 p. m.; opportunity; $13 week. 6901 Gravois.

BOYS—18 and over; helpers in warehouse; essential; 66 hours. Fox Bros. Mfg. Co., 2717 Sidney.

BOYS—16 and over, to work in stock and shipping room; bring birth certificate. Glaser Bros., 1110 Washington.

BOYS—For printing press and winders. Apply Bemis Bros. Bag Co., 601 S. 4th st.

BOY—To wash cars and help around filling station. Call at 911 N. Kingshighway.

BOY—White; steady advancement; 55c hour. Pope's Cafeteria, 804 Washington.

BOYS—White, 16; light factory work; experience not necessary. Wallace Pencil Co., Maplewood. HI. 2280.

BOY—White, 16-18; electrical wholesale order packing, shipping. W. W. GRAINGER, Inc., 2112 Pine.

BOYS—Must be 16, through school; day work; no Sundays; drug store. 4924 Hampton.

BOYS—16 years or over; light factory work; experience not necessary. Box L-362, Post-Dispatch.

BOYS—Shipping and stock room work; advancement. Gibbs & Co., 505 N. Seventh.

BOY—16 or over; to work in printing plant. Britt Planting Co., 608 N. 21st.

BOY—Over 16, inside laundry work; 5-day week; permanent, Midwest, 845 N. Skinker.

BOYS—16-17; general factory; essentials; 50 hours. Jackes Evans, 4427 Geraldine, 8:30-12 noon.

BOY — Learn dental technician, $20 week. Ries Dental Laboratory, 242 Missouri Theater Bldg.

BOYS—16 or over; excellent chance for quick advancement. Compton & Sons, 216 S. 7th.

BOYS—For general factory labor; essential industry. General Metal Products, 3883 Delor.

HELP WANTED—MEN, BOYS

BOYS—Age 18 or over, for shipping office; permanent; good opportunity. Sligo, 6th and O'Fallon. Mr. Hillner.

BOYS or High School Students—Newspaper truck. Filling station, Arsenal and Minnesota, 11 a. m. or 5 p. m.

BOY—White; 16 or over; for errands; steady, pleasant work. Room 711, 613 Locust.

BOY—Messenger; deliver small packages; 5-day week; permanent position. Apply room 501, 411 N. 10th st.

BOY—17 or over, for factory work. Apply Proctor Counter Co., 2117 N. 9th st.

BOY—High school; 17; work in dairy Saturday afternoon, Sunday mornings. Box L-323, Post-Dispatch.

BOY—To deliver groceries on bicycle; good pay. FO. 3026. 5587 Pershing.

BOY—White; to work around shop and errands. Room 1529, 922 Locust.

BOY—To learn trade; good pay to start. 2206 Locust.

BOY—White; work in drug store. 4443 Morganford, HU. 3060.

BOY—Steady job. Washington Cleaners, 5581 Wells. FO. 0765.

BOY—Soda fountain; days; good pay; drug store. 1408 N. Grand. FR.8510

BOY—Colored; no nights. Grand-Franklin Drug, Grand & Franklin.

BOYS—For light machine work. 3662 Park.

BOYS—Over 16, light factory work. Lambert, 2117 Franklin.

BOY—White; drug store; day work. Jefferson and Cherokee.

BOYS—16 or older; 5-day week. Apply John S. Swift Co., 2100 Locust.

BOY—Drug Store delivery; Knights, 600 Century Bldg.

BOY—Over 16, to assist in will call office. Glick Laundry, 5180 Delmar.

BOY — Experienced with chickens or farm work. 6180 Delmar.

BOYS—Colored; to work after school. 4115 Olive.

BOYS—Errand messengers; steady work; no school boys. 101 N. 9th.

BOY—For bakery, 16 or over; night work, 5880 Easton.

BOY—To learn bakery trade. 4021 S. Grand.

BOY—16, day work; drug store. 2757 Goodfellow.

BOY—Colored, 16, day work; no Sundays; drug store. 4201 Lindell.

BOY OR MAN—For shipping; steady. Lewin Book Binding Co., 1602 Locust.

BOY—Store work, advancement. Morris Variety Store, 2732 Cherokee.

BOY — Fountain work evenings, after school; honest, neat. 4401 Olive.

BOY — Husky; assist on truck; learn washer repair. 3240 S. Grand.

BOY OR MAN—To learn plumbing business. Independent, 1119 Chestnut.

BOY—Colored, 17 years old, for wringer boy in laundry. Apply 2515 N. Grand.

BOY—White; 15; drug store, delivery evenings. EV. 9340.

BOYS—16 to 18; light assembly; day or evening. 1416 Clark (rear).

BOY—Or elderly man, for filling station. Call after 7, AXminster 0655.

BOY OR MAN—Night work. Francis Schwartz Golf Tee. CA. 9115.

BRAKEMEN, switchmen and firemen; postwar jobs; various locations. 100 Old Postoffice Bldg.

BRIDGE and building carpenters and helpers; railroad experience not necessary. 100 Old Postoffice Bldg.

BUS BOYS OR MEN—Meals, uniforms furnished; continuous work; air-conditioned. FAMOUS-BARR CO.

BUS BOYS—Day and night work; apply Room 223, Chase Hotel, 212 N. Kingshighway.

BUS BOYS—White; 6 days a week, no Sundays, holidays. Miss Hulling's, 725 Olive. 1103 Locust.

BUS BOYS—Apply Mr. Schmidt, Coronado Hotel.

BUS BOY—Colored experienced. Evangeline Residence, 1803 Pine.

BUS BOYS—Or men, white; full time. Apply cafeteria manager, Hotel Statler.

BUS BOYS OR MEN—Good salary. 414 N. 7th. CE. 9053.

BUS BOYS—Apply Melbourne Hotel. Ask for Mrs. Griffin.

BUS BOY—Colored; steady work. The Dome, 511 N. 12th. CE. 1679.

BUSBOYS OR MEN—White or colored. Apply head waiter, Statler Hotel.

BUS BOY—White; general cafeteria work. 2729 N. Grand.

BUS DRIVERS—Over 25 years, experience not necessary. St. Louis County Bus Co., 8855 St. Charles Rock rd.

BUSHELMAN and presser; must be good. Tri-City Cleaners, 115 W. Lockwood, Webster Groves.

BUTCHERS—Experienced, steady, 50-hour week. 1311 S. 39th.

BUTCHERS—Chicken. Apply chef, CORONADO HOTEL, 3701 Lindell.

BULLDOZER, clam shell operators, dragline helpers; various locations. 100 Old Postoffice Bldg.

CABINETMAKER—Full or part time. 933 Walton. FO. 5047.

CABINET MAKERS — Experienced; steady work for good mechanic; union; essential work. 4217 North Market.

CABINET MAKER — Experienced; will pay top wages. Scruggs, Vandervoort & Barney, 854 Century Bldg.

CANDY MAKER or helper; steady work; good pay. Herz Candy Co., 512 Locust.

CARPENTER'S HELPER-HANDY MAN—White; maintenance dept. Justin T. Flint Laundry, 4230 Finney.

CAR LOADERS—General dock trucking; steady work with future. Purina Mills, 801 S. 8th.

CAR SUPPLIERS—16 and over; 65c hour; 48-hour week. See Mr. Harstick, Pullman Co., Rankin & Market.

CAR WASHER — Colored; steady employment. Apply Ward Baking Co., 4510 Parkview pl.

CAR WASHER—Colored; steady work; good pay. Walker Service, 6680 Delmar.

CAR WASHER—General handy man. See Jim, Weber-Deibel, 2555 N. Grand.

CAR WASHER—Colored; good wages; no Sunday work. 7701 Delmar.

CAR WASHER—Colored, experienced. Firestone Store, 5901 Delmar.

CARBURETOR MAN—Experienced, well established firm. Carburetor & Ignition Co., 2114 S. 3rd, Birmingham, Ala.

CARETAKER — Couple; apartment furnished; kennel work. 1210 Machlind.

CHEF—Experienced in better restaurants or hotels; state experience, salary expected. Box L-71, Post-Dis.

CHAUFFEUR—Colored, clean cut, interested in postwar future. Libson Shops. 1209 Washington.

CHAUFFEURS — For large downtown garage organization; good pay. Apply 701 Delmar.

CHAUFFEUR—Colored; over 35; must know city and county; good salary. JE. 9910.

CHAUFFEUR—And work in store. Box L-13, Post-Dispatch.

CHAUFFEUR—40-60, light driving; little yard work. FO. 8114.

CHAUFFEUR—Colored. Federal Garage, 11th and Walnut.

CHECKER—For receiving room; learn good business; steady postwar. Central Hardware, 4200 N. Union.

CHECKER—Wait on trade, experienced, cleaning plant; steady work. Model Cleaners, 202 N. 18th st.

CHEF—Working chef; give age, experience, reference, salary desired. Box L-320, Post-Dispatch.

CHEMIST—Analytical, must be college graduate with industrial experience. General Cable, 4121 N. Kingshighway

CHEMIST—Research and control; write fully, giving age, education, experience, salary. Box A-124, Post-Dispatch.

CHEMIST—Routine, for steel foundry. St. Louis Steel Casting, 6600 S. Broadway.

CHEMIST — Graduate, ferrous metals; $200. MILLS, 818 Olive.

CHEMIST—Beginner; analysis; $200. BUSINESS SERVICE, 721 Olive.

CHIPPERS—Gray iron castings; steady; essential work; 81c hour. Apply Fulton Iron Works, 1259 Delaware.

CLERK-TYPIST—East St. Louis manufacturing plant; steady work, good pay. Box L-26, Post-Dispatch.

CLERK—Tobacco, liquor industry; 8-4:30; 5½ days; good at figures; state age, etc. Box L-129, P.-D.

CLERK—Quotation; experienced laboratory supplies; postwar. Call Aldinger. CH. 8169. Fischer Scientific.

CLERK—Young man, stock department; ambitious, good salary, future. Snap On Tools Corp., 2647 Washington.

CLERKS—Junior and senior; excellent condition; 48-hour week. U. S. Cartridge, 4300 Goodfellow, Bldg. 107.

CLERK—Grocery or meat market experience preferred. Aug. Schmidt Stand, 125-126 Union Market.

CLERK—Hotel front office clerk; good salary and meals. Apply Mr. Kelly, CORONADO HOTEL, 3701 Lindell.

CLERK—With typing experience; good pay. Procter & Gamble, GA. 2090.

CLERK—Grocery; vegetable experienced; good pay. 4301 Lafayette.

CLERK—Apply chief engineer's office, Hotel Jefferson.

CLERK—Payrolls, $160. BUSINESS SERVICE, 721 Olive.

CLERK—20-32; figure work, $180. BULLETIN ABSTRACT, 611 Olive.

CLERKS—Railroad, rate, yard, junior. 100 Old Postoffice Bldg.

CLERK—Sales department, $180. BUSINESS SERVICE, 721 Olive.

CLERK—Inventories; $175; lowest fee. LOEHR EMP., 906 Olive.

CLICKER DIE FILERS AND BENDERS—Essential industry. 2641 LaSalle.

COAL DRIVERS — Apply Merchants', 4473 Finney, 2760 Shenandoah.

COAL TRUCK DRIVERS—Colored. HI. 1250. Apply 7832 Manchester.

COAL TRUCK DRIVER—St. Louis Coke & Coal Co., 3133 Spruce.

COLD MEAT MAN—Apply chef, Claridge Hotel.

HELP WANTED—MEN, BOYS

COLLECTOR-INVESTIGATOR—Good future, salary. Household Finance Corp., Arcade Bldg., or Mo. Theater Bldg.

COLLECTOR—With car, experience not necessary; full time job. City Finance Co., 900 N. Grand.

COLLECTOR—With car, for combination route; attractive proposition; references required. R. E. Laughlin, 4360 Olive.

COMMISSARY MAN—Shipping and receiving; industrial cafeteria. International Shoe Co., 3515 Broadway.

COOKS — White; experienced; hours 11:30 a. m. to 8:30 p. m. Apply to chef, Fred Harvey, Union Station.

COOK—Fry; white; no Sundays. V. Grill. 4590 Riverview, opposite Cartridge Plant, bus terminal. GO. 5105.

COOK—Head man; no Sunday or holiday. Schertz, 312 N. 12th st.

COOK—Must be first class A1 allround. Apply 309 N. Jefferson.

COOK—Apply chef, Claridge Hotel.

COOK—Swing man. Apply chef. CORONADO HOTEL. 3701 Lindell.

COOK—Colored; hours 5 p. m. to 1 a. m., 6 days week. 1623 S. 39th.

COOK—Apply chef, CORONADO HOTEL, 3701 Lindell.

COOK'S HELPER—White. St. John's Hospital. 307 S. Euclid.

COOK—Experienced on grill, steam table. State Cafeteria, 307 N. 12th.

COOKS—APPLY CHEF, HOTEL STATLER.

CONCRETE FINISHER who understands concrete work and handling men. 1715 Princeton Pl., ST. 4380.

COPY BOYS—16 years, neat appearing. 5 days, 40 hours, $18.50. Room 807, Post-Dispatch Bldg.

CRANE OPERATOR—Experienced on Northwest crawler type; state experience and salary. Box L-70, P.-D.

CUTTERS—Several on leather jackets; excellent pay. Novelty Sports Wear, 1416 Washington.

DAIRY Workers — Permanent, essential, steady; day, night; top pay; vacations. Quality Dairy, 4630 West Florissant.

DELIVERY BOY — Drug store, days. 7649 Delmar.

DELIVERY BOY — Experienced grocery store, 7351 Forsythe. CA. 8088.

DELIVERY BOY—White; steady. 616 Arcade Bldg. CH. 0414.

DIE SETTER—Experienced on all types punch press, dies. General Metal Products Co., 3883 Delor.

DISHWASHERS — Men; meals furnished; age no disqualification. Air-conditioned. FAMOUS-BARR CO.

DISHWASHER—Colored; good pay, 6 days per week. Coffee Pot Restaurant, 6200 Delmar, CA. 9295.

DISHWASHER—Older man; short hours, 12 to 5 p. m. Scruggs, Vandervoort & Barney, 854 Century Bldg.

DISHWASHERS—Experienced, 6 days, 2 meals; good pay. Call HI. 3160, between 8 a. m.-12 noon.

DISHWASHER — Colored; experience not necessary; no night work. Davidson's, 7182 Manchester.

DISHWASHERS and porters; white or colored; good wages. Toll House, 7270 Manchester.

DISH pantry men; white; 6 days a week, no Sundays, holidays. Miss Hulling's, 725 Olive. 1103 Locust.

DISH WASHER—Colored; good pay. Apply in person; night work. Supreme Sandwich Shop, 3400 S. Jefferson.

DISHWASHER—Fair pay, meals; no Sundays. Edmonds, 3185 Gravois.

DISHWASHER—Night work; good pay; Yankee Grill, Hampton and Oakland.

DISHWASHER—No Sundays or holidays. Apply Amy Smith, 216 N. 7th.

DISHWASHER — See kitchen steward, Lennox Hotel, Ninth and Washington.

DRAFTSMAN—Mechanical, layout, design, detailing, manufacturing plant, give qualifications. Box F-10, P.-D.

DRAFTSMAN—Or detailer, mechanical; small office. Shampaine Co., Park and Delman. CE. 0830.

DRAFTSMAN—Structure or mechanical experience desired; postwar. Laclede-Christy, 1711 Ambassador Bldg.

DRAFTSMAN — Electrical wiring diagrams; experienced. Union Electric, Room 506, 12th and Locust.

DRAFTSMAN—Mechanical or structural. Usona Mfg. Co., 3512 Chouteau.

DRAFTSMAN—Junior; postwar future. Laclede-Christy, 1711 Ambassador Bdg

DRAFTSMAN—Mechanical; experienced; $1.35 hour. MILLS, 818 Olive.

DRIVER—Make deliveries, work in tire store; experience not necessary. Goodyear Speedway, 22d and Locust.

DRIVERS — Steady work; top salary. Seidel Coal, 3915 Duncan. FR. 6800 or nearest U. S. E. S. office.

DRIVER—Laundry and dry cleaning; white, over 21. JUSTIN T. FLINT LAUNDRY, 4230 Finney.

DRIVERS — Essential; good pay now and after the war.
WHITE BAKING CO., 4015 Papin (10)

DRIVER—Florist delivery and help in store. Baris Florist, 6197 Delmar. CA. 7101.

DRIVER — For retail grocery truck. Luebke's, 706 De Mun.

DRIVER — Experienced; apply Staten Island Cleaners, 2306 Washington.

DRUGGISTS—Or drug salesmen; excellent salary, hours and opportunity. Park Drug, 1012 Lucas.

DRUGGIST—Relief work, 2 nights per week. GA. 9609.

DRY CLEANER'S HELPER — Apply STATEN ISLAND CLEANER, 2306 Washington.

ELECTRICIANS — Excellent working conditions. U. S. CARTRIDGE, 4300 Goodfellow. Bldg. 107.

ELECTRICIANS — Construction, Tennessee; good pay, transportation. U. S. Emp. Service, 410 N. Broadway.

ELECTRICIANS — Must have experience in industrial maintenance. Mallinckrodt Chemical, 3600 N. 2d.

ELECTRICIANS — Urgently needed by Kaiser's West Coast Shipyard. U. S. Emp. Service, 410 N. Broadway.

ELECTRICIANS — R. R. sleeping car maintenance, shop work. Pullman Co. foreman, Rankin & Market. R.R. yards

ELECTRICIAN HELPERS—High school plus trade school training. Union Electric. room 506, 12th and Locust.

ELECTRICIANS — Manufacturing plant maintenance required. GENERAL CABLE, 4121 N. Kingshighway.

ELECTRICIANS—Maintenance. Commonwealth Plant, General Steel Castings Corp., Granite City, Ill.

ELEVATOR OPERATORS—White; wages 46c to 53c hour; 20th floor, Boatmen's Bank Bldg., 314 N. Broadway.

ELEVATOR OPERATOR—White; steady clean, pleasant work. 1754 Pierce Bldg.

ENGINEER — Stationary; licensed; industrial plant; essential; permanent. Philadelphia Quartz Co., 4238 Genevieve.

ENGINEER—Licensed. Box F-109. Post-Dispatch.

ERRAND BOY—Full time; for retail jewelry store. Hess & Culbertson, 9th & Olive.

ERRAND BOY—16 or over; 5-day week. Box F-199, Post-Dispatch.

ERRAND BOY—Erker Optical Co., 518 N. Grand.

ESTIMATOR—Understand building, also sketch, steady work, established contractor's office. Box H-272, P.-D.

ESTIMATOR—Aircraft; wood and metal experience desirable. Laister-Kauffmann Aircraft, 5660 Oakland.

FACTORY MAN—Colored; all-round factory work. Apply Kelly Ink Co., 716 Sidney st.

FACTORY WORKERS—Under 50; automatic increases; 48-hour week. Mallinckrodt Chemical Wks., 3600 N. 2d.

FACTORY WORKER—Man mechanically inclined. We will train. St. Louis Plastic Moulding Co., 4605 Olive.

FARM HAND—White, stay, St. Louis County; able drive car. SWifton 3411

FIELD ENGINEERS — For Kaiser's West Coast shipyards. U. S. Emp. Serv., 410 N. Broadway

FILLING STATION ATTENDANT—Permanent; good salary. 3420 N. Kingshighway.

FIREMAN — Experienced high-pressure boiler. LANDAU TOWEL SERVICE, 80 Dock.

FIREMAN—Colored. See Engineer, De Soto Hotel.

FLOOR BOYS — White; handle stock; good working conditions; good pay. See Superintendent. 2640 Pine.

FLOORMAN—Excellent working conditions. U. S. CARTRIDGE, 4300 Goodfellow, Bldg. 107.

FLOORMEN—Steady; large manufacturer. GENERAL CABLE CORP., 4121 N. Kingshighway or 210 N. Broadway.

FOLDING BOX DIE MAKER—Full or part time; essential; postwar. UNITED DRUG, 3901 N. Kingshighway.

FOREMAN — Punch press department; Springfield manufacturer; permanent; full details. Box J-150, Post-Dis.

FOREMAN—Prefer woodworking or box factory experience; essential; good pay; nights. CH. 4329.

FOUNDRY WORKERS — Laborers; car wheel and brake shoe moulders (or to learn); essential. 134 Russell.

FOUNDRY WORKERS—All types; essential work. American Steel Foundries, 2039 E. Broadway, East St. Louis, Ill.

FOUNDRY WORKERS—Essential industry; steady work; 76c hour. Fulton Iron Works Co., 1259 Delaware.

FOUNDRY WORKERS — Good wages; steady, essential; day, night shift. Tower Grove Foundry, 4438 Hunt av.

FOUNDRY MAN — Molder; knowledge proper mixing metals; established brass, aluminum foundry. 2348 Eugenia.

FOUNDRY LABORERS — Aeroloy Co., 4480 Hunt.

FREIGHT HANDLERS, shop laborers; inexperienced. 100 Old Postoffice Bldg.

FREIGHT HANDLERS—73c per hour. H. A. Jurgens, N. Y. C. R. R., 208 S. Front, East St. Louis, Ill.

FRY COOK—Or steam table; meals and uniforms furnished. Katz Drug Co., 6101 Easton.

HELP WANTED—MEN, BOYS

FUR CUTTER, OPERATOR and Nailer for overtime. Davison Fur Co., 709 Pine st.

FURNACE INSTALLER — Experienced; also a reset man; steady work. Home Heating Co., 3248 Gravois.

FURNACE AND SHEET METAL MAN—1159 Walton.

FURNITURE warehouse stock men, capable supervisory work. Scruggs, Vandervoort, Barney, 854 Century Bldg.

FURNITURE FINISHER - RUBBER — Experienced; top pay; steady; good conditions. Carson's, 1016 Olive.

FURNITURE FINISHER — Experienced; top wages. Scruggs, Vandervoort & Barney, 854 Century Bldg.

FURNITURE FINISHERS—Experienced; top pay; steady; good working conditions. CARSON'S, 1016 Olive.

GARAGE ATTENDANT—White or colored; drive and wash cars. Apply after 9 a. m., 4475 West Pine.

GRILL—Counter men; best salary paid. Royal Sandwich System, Kingshighway-Chouteau, 3-5 daily.

GRILL MAN—Good wages. Sunshine Coffee Shop, 7204 Oakland.

GRILL, COUNTER MAN — Top wages. Apply before 2 p. m., 1630 Market.

GROCERY CLERK—With all round experience in service store. Luebke's, CA. 6600.

GROCERY CLERK—Apply 4398 Olive.

GROCER—Meat and grocery experience, evenings. ST. 3019, HI. 9214.

HARDWARE SALESMAN—Retail store work; experienced only; postwar. Central Hardware, 4200 N. Union.

HANDY MAN—For engine room work. Apply Missouri Athletic Club, 406 Lucas.

HAND TRUCKER—For paper stock; steady work. Box F-198, Post-Dis.

HARDWOOD LUMBER INSPECTOR—Salary including overtime; over $50 weekly. Box L-257, Post-Dispatch.

HARDWOOD FINISHERS — Must have AFL card. 2357 S. 7th.

HEAD HOUSEMAN—White; good salary of right person. Room 223, Hotel Chase, 212 N. Kingshighway.

HELPER—Auto body and paint shop. Barford Chevrolet, 7 N. Bemiston, Clayton.

HELPER ON TRUCK—Age 20 to 30; 48-hour week. Hartenbach's, Grand and Clark.

HELPERS — Essential industry; day shift. Apply 3201 S. Broadway.

HIGH SCHOOL student to work in south side jewelry store after school. Box L-12, Post-Dispatch.

HOTEL CLERK—8 hours; good salary. Box F-38, P.-D.

HOTEL NIGHT CLERK—Rozell Hotel, 4398 Olive.

HOUSEMEN—White or colored, apply Room 223, Chase Hotel, 212 N. Kingshighway.

HOUSEMAN—Yard work, experienced; stay. WY. 0452.

HOUSEMAN—Experienced in hotel. Apply housekeeper, Mark Twain Hotel.

INSPECTOR—Magnaflux (Army certificational. Laister-Kauffmann Aircraft Corp., 5600 Oakland (next Arena).

INSPECTORS — Precision work, blueprints and machinists' tools. Fulton Iron Works Co., 1259 Delaware.

INSULATION APPLICATOR—Good salary; steady work; experienced man. 1735 S. Vandeventer.

INVASION JOBS—Northern Indiana ordnance; light work, good pay; transportation. USES, 410 N. Broadway.

INVESTIGATOR—Credits; Dun & Bradstreet; investigation, typing reports. Write, age, education, draft status.

JANITOR—17 to 55; night work; 40 hr. week; experience preferred. Call FR. 9862, Mr. Elmore.

JANITOR—Old reliable firm, good salary, no heating. The St. Louis News Co., 1335 Delmar.

JANITORS—White; night cleaning; 6 days; no Sundays, holidays. Miss Hulling's, 725 Olive, 1103 Locust.

JANITOR—Handy man, under 50; good pay; permanent; insurance, vacation. Borden Co., 4218 Laclede.

JANITORS—White; steady work, good pay. Laister-Kauffmann Aircraft Corp., 5660 Oakland (next Arena).

JANITOR—Experienced; apartment; good driver; stay; salary. 5904 Enright.

JANITOR—4627 Carter; elderly man. MU. 6277.

JANITOR—Day work. Apply 511 LOCUST.

JANITOR—White; and wife; steady. CA. 2357.

JEWELRY SALESMAN—Experienced in installment selling; permanent. FREUND'S, 314 N. 6th.

JEWELRY STORE MANAGER—Experienced, fine downtown store; excellent opportunity. Box L-216, Post-Dis.

KITCHEN MAN—White; live in. Apply mornings Main Kitchen, St. Luke's Hospital.

LABORATORY ASSISTANT — Engineering department; high school or better; capable. Alco Valve, 865 Kingsland.

LABORER — Must drive; average $28 week. 4251 Laclede.

LABORERS—Established firm; essential; 48-hour week. JOHNSTON TINFOIL & METAL, 6100 S. Broadway.

LABORERS—For St. Louis County Gas Co.; ditch work. Union Electric Employment Office, 12th and Locust.

LABORERS—Pacific Northwest construction; 54-hour week; transportation advanced. U. S. E. S., 410 N. B'way.

LABORERS—White or colored for factory work. General Metal Products Co., 3883 Delor.

LABORERS—Light factory work, steady, with postwar future; excellent pay; overtime. Universal Match, Ferguson.

LABORERS—Essential industry; steady work; 76c hour. Apply Fulton Iron Works Co., 1259 Delaware.

LABORERS—Essential industry; 77½c hour and bonus. Big Bend Quarry, Maplewood.

LABORERS—Power plant, other locations; good pay; pension plan; opportunity. Union Electric, 12th-Locust.

LABORERS—White; essential industry; light factory work; nights. Apply box factory, 200 Chouteau after 6 p. m.

LABORERS and general helpers. Apply Pauly Jail Bldg. Co., 2215 De-Kalb.

LABORERS—Good wages; essential; day and night shift. Apply Tower Grove Foundry, 4438 Hunt av.

LABORERS—For essential lumber yard work. Mr. Boemker, 6515 Page.

LABORERS—Good pay, outside work. CA. 0342.

LABORERS—Concrete. 1715 Princeton Pl., ST. 4380.

LAUNDRY DRIVER—Experienced only; attractive pay. White Laundry, 4150 Chippewa.

LAUNDRY HELP—White, colored; all-around; no experience necessary. Morgan Laundry, 3027 Park.

LAUNDRY HELP—Experienced washman or wringer man. NATIONAL LAUNDRY, 3401 Laclede.

LAUNDRY WRINGER MEN—Colored. Apply Laundry Superintendent, Statler Hotel.

LAUNDRY HELP—Route man, helper on laundry route. Glick Laundry, 5180 Delmar.

LAUNDRY DRIVER—No experience necessary; cash bond required. Superior Laundry, 1745 S. 18th.

LAUNDRY HELP—Colored man for wash room. National Laundry, 3401 Laclede.

LAUNDRY HELP—Wash man with 2 years experience for linen supply; white only. Box F-290, P.-D.

LAUNDRY HELP—Man to help in wash-room. Aalco Laundry, 3700 Olive.

LOADER—Delivery department; opportunity advancement; steady postwar. Central Hardware, 4200 N. Union.

LUMBER PILERS and handlers. Christmann Veneer & Lumber Co., 3301 N. Hall.

LUMBERMEN—With retail lumber yard experience. Apply Andrew Schaefer, 4300 Natural Bridge.

MACHINE OPERATORS—Experienced; steady work; essential industry. Apply Fulton Iron, 1259 Delaware.

MACHINIST — Thoroughly experienced; some tool and die work. Sun Ray Industry, 3328 S. Jefferson.

MACHINISTS — Experienced, all types machine tools. Apply Fulton Iron Works Co., 1259 Delaware.

MACHINISTS — Trainees or specialists, shaper, drill press, milling machines; assembly work. Liberty, 2410 N. 9th.

MACHINISTS—Maintenance experience; repair power plant machinery; Union Electric, Rm. 306, 12th and Locust.

MACHINISTS—Specialists and helpers; good pay and overtime; excellent postwar future. 2221 Lucas.

MACHINIST—On sewing machines. Apply Tuesday, Sept. 5. Curlee Clothing Co., 2033 Locust.

MACHINISTS—Urgently needed by Kaiser's West Coast shipyard. U. S. Emp. Service. 410 N. Broadway.

MACHINISTS and helpers; railroad experience. 100 Old Postoffice Bldg.

MAINTENANCE MEN—And helpers, on machinery and buildings; postwar future. Presstite Engr., 3900 Chouteau.

MAINTENANCE MAN — White; office building; permanent; good pay; apply 913 Wainwright Bldg.

MAINTENANCE MAN — Some experience, good postwar future. Visinet Mill (Bemis Bag Co), 2400 S. 2d.

MAINTENANCE MAN — For 2-family flat. Apply week days, 4 to 6 p. m. 5631 Wells, GO. 7427.

MANAGER — Department store; experienced; near St. Louis; good pay; bonus; opportunity. Box L-258, P.-D.

MANAGER—Executive; nonprofit organization; start $3600 year; particulars, inclosing small photo. Box T-96, P.-D.

MAN—To help in dry cleaning department. STATEN ISLAND CLEANERS, 2306 Washington.

MAN—For shipping and packing dept. work; capable of driving small truck. Apply 3327A Locust.

MAN—To operate elevator and light factory work. Shallcross Priting and Stationery, 1822 Locust.

MAN—White; storeroom work, 6-day week, hours 7 to 4:30. 55c hour. Pope's Cafeteria, 804 Washington.

HELP WANTED—MEN, BOYS

MAN—To work in recapping plant; no experience necessary. Apply 2120 Locust.

MAN—Experienced, men's furnishings and dry goods; permanent; good salary. FR. 8825.

MAN—Rip upholstered furniture; steady job; good pay. Manne Bros., 1043 Big Bend. ST. 5152.

MAN—Elderly; experienced in filling station; no Sunday work. 3880 Washington av.

MAN—Work in floral shop; steady work; no experience required. FO. 1980.

MAN—20-50; in belt shop; steady work; ask for Harry, 801 N. Second. CE. 5322.

Man—White; for warehouse work. Apply in person. BRASS & COPPER SALES, 2817 Laclede.

MAN—Yardwork; experienced; 3 days each week; permanent; $15. WY. 0504.

MAN — Elderly, to take care of machinery and saws in small woodworking plant. Box F-30, Post-Dispatch.

MAN—Factory work, some experience, steady, postwar. Visinet Mill (Bemis Bro. Bag), 2400 S. Second.

MAN—Fireman and general work in institution; references required. Apply 5000 S. Broadway.

MAN—Mechanically inclined, to be trained for special factory work. Box L-20, Post-Dispatch.

MAN—To work in stockroom; no experience necessary. 2806 Locust.

MAN—General helper; 75c hour. Box F-110, Post-Dispatch.

MAN—Young; to learn manufacturing proprietary medicines, preferably with some pharmacy experience. CH. 8735.

MAN—For city phone order desk; must have auto accessory experience. 2806 Locust.

MAN—35, sales ability, future, easy, solicit around St. Louis and nearby, $50 expenses. Box B-361, P.-D.

MAN—To service cigarette machines; steady work. Apply Al Price Tobacco Co., 6388 Delmar.

MAN—Able-bodied, but need not be young, to assist care of elderly man; days. RO. 1871.

MAN—Single, farm and garden, room and board, permanent. Baptist Children's Home, Pattonville.

MAN—Factory work, permanent, opportunity learn good-paying trade. Apply 1108 Pine.

MAN—White, to help tuck pointer; good wages; steady; good chance to learn trade. GR. 5054.

MAN—17-65; builders' hardware clerk, $25 week. Mr. Stelzer, 4800 Natural Bridge.

MAN—Service station; mechanical experience preferred; 5½ days, no Sundays, top salary. 1205 N. Taylor.

MAN OR YOUNG MAN—Work in grocery, light delivery; steady. 811 S. Vandeventer.

MAN OR STRONG BOY—Porter and handling work; 45c hour. Products Co., 1009 North and South rd.

MAN—Good postwar future; salary plus car allowance. Rm. 200, 6200A Easton.

MAN—Grocery and vegetable experience. Call WEbster 2555.

MAN—Repair service, candy machines; 10 miles; stay. 501 Franklin.

MAN—To work in poultry store. 4742 Natural Bridge.

MAN—Colored, for laundry work. National Laundry, 3401 Laclede.

MAN—Work garbage-ash truck; steady work; good pay. EV. 2468.

MAN—White; drive truck, work in linoleum store. 2850 Gravois.

MAN — Experienced in glue room. Artistic Furniture, Second and Gano.

MAN — Colored, to work in laundry. 3401 Laclede.

MAN—To repair radios; good hours and salary. FO. 9900, 4629 Delmar.

MAN—White; to strip paper boxes. Mott Carton Co., 2234 Eugenia.

MAN—Light warehouse work; good salary. Acme, 3801 Washington.

MAN—Or boy, for poultry store. 1417 Montgomery.

MAN—Elderly, to fire furnace for room and small wages. 4036 Olive.

MAN—To work on used car lot; steady. 3710 S. Kingshighway.

MAN—Single; fire stoker, answer phone, care desk, nights. 1505 Market.

MAN—Work in service station and garage, essential work. DE. 4800.

MAN—Middle-age; for small hotel clerk. 2005 Market.

MAN—White; food manufacturing factory, 920 N. 6th st.

MATERIAL HANDLERS—Excellent conditions; 48-hr. week. U. S. Cartridge Co., 4300 Goodfellow, Bldg. 107.

MEAT CUTTER—For steam table. FL. 5534.

MECHANIC—Pin ball, phonograph; good salary; references; postwar future. 4633 Delmar.

MECHANICS—Steady; must have own tools; no age limit. St. Louis County Bus Co., 8855 St. Charles rd.

MECHANICS—Body and wreck men; permanent position. See Schwarz, WILLCOCKSON BUICK, 3901 Laclede.

MECHANIC—Pinball, phonograph, good salary; references; postwar future. 4633 Delmar.

MECHANIC-BODY MAN — Top wages, steady, postwar. MOODY CHEV. CO., 1511 Neidringhaus, Granite City, Ill.

MECHANIC—Capable; take care of Penny Arcade equipment. Apply Funland, 811 Washington.

MEN—Factory; good wages; increase after 6 months; 48-hour week; permanent jobs. Philadelphia Quartz Co., 4238 Genevieve.

MEN—General work and machine operators; essential industry; overtime. Crunden Martin Mfg. Co. 760 S. 2d.

MEN—Factory; steady work. Walsh Refractories Corp. Ferry & Oak, 4300 north, 3 blocks east of Broadway.

MEN—For sheet metal; stokers, welding, tinners, helpers. Grossenbacher, 9416 W Milton, Overland. WI. 2442.

MEN—Light factory work; good pay, steady. Superior Bindery, East Prairie and 2nd street.

MEN—White; for factory work; machine operators; also janitors. 6333 Etzel.

MEN—100% navy plant; 48-hour week. Metals Disintegrating Co., 4200 Shrewsbury, Shrewsbury, Mo.

MEN—For warehouse; steady work, some overtime. Shapeigh Hardware Co., 900 Spruce.

MEN—Essential factory work; now open; permanent. Bemis Bros. Bag Co., 601 S. 4th st..

MEN—Under 50, automatic salary increases; 48-hour week. Mallinckrodt Chemical Works. 3600 N. 2d.

MEN—To learn furnace manufacturing; essential industry for and after duration. Beck Engineering Co., 2100 Cole

MEN—Over 18; paper box factory; experienced, inexperienced. Brown Shoe Co., 22nd and Washington.

MEN—Permanent jobs in steel fabrication; arc welders, helpers. Airtherm Mfg. Co., 700 S. Spring.

MEN—White or colored; 48-hour week; essential industry. Ruberoid Co., 9215 Riverview.

MEN — Or couple; colored; furnished basement rooms for part-time work. Box L-283, Post-Dispatch.

MEN—For established lunch routes; steady work, good pay. 1718 N. Garrison.

MEN—Reliable; warehouse work; permanent; essential industry. Apply foreman, 1013 S. 3d. Mangelsdorf.

MEN—Are needed today and will be needed after the war by MOLONEY ELECTRIC CO., 5390 Bircher.

MEN-BOYS—16-50; for stock workers; no experience necessary. Rice-Stix, 1000 Washington.

MEN—And boys; 16 years of age and over; essential work. Brown Shoe Co., sole and heel plant. 1701 Lucas.

MEN—Colored, for porter work; Government essential products. BRAUER BROS SHOE., 22 S. Sarah.

MEN OR BOYS—To work in bake shop. Apply CONTINENTAL BAKING CO., 2917 Hebert.

MEN—White or colored; 16-50; paint factory work; good pay. See Mr. Gormley, 3228 N. Broadway.

MEN—Steady, overtime; postwar future. Duro Chrome, 1814 McNulty, block south 18th-Park.

MEN-BOYS—Stock room work; steady employment. Apply 2304 Division, ask for Mr. Williams.

MEN AND BOYS—Inexperienced; plant work; attractive pay. White Line Laundry, 4150 Chippewa.

MEN-BOYS—Learn upholstering trade; $47.50 week after training period. See Kimmick, Art Bilt, 3918 Olive.

MEN—Factory work. Keasbey & Mattison Co., North St. Louis County; B'way car and Riverview Garden bus.

MEN—Established firm; essential; 48-hour week. JOHNSTON TINFOIL & METAL, 6100 S. Broadway.

MEN—For war work; starting rate 77c hour. Broderick & Bascom Rope Co., 4233 N. Union.

MEN—18 to 55; essential; factory and warehouse work; steady, overtime. Orchard Paper, 3914 N. Union.

MEN—16 or over, steady work with 92-year-old firm. Meyer Bros. Drug Co., 217 S. 4th.

MEN—Bus men or boys; white or colored. Apply head waiter, Statler Hotel.

MEN-BOYS—Learn to manufacture and assemble welding equipment; steady; overtime. MODERN ENG., 3411 Pine.

MEN—45-65, for light factory work in essential industry; experience not necessary. Box L-164, Post-Dispatch.

MEN—Essential; steady factory work; good transportation. Bemis Bros. Bag Co., 601 S. 4th st.

MEN—Colored; light work; no experience necessary; $23.40 week. 3960 Olive.

MEN—16 and over; general factory and machine production. Gaylord Container Corp., 2820 S. 11th.

MEN—A few steady jobs open; essential work; good pay; no experience. St. Louis Fire Door Co., 1142 S. 6th.

MEN—Laborer work making concrete products; essential; good pay. RAILROAD PROD. CO., 3724 Oxford.

HELP WANTED—MEN, BOYS

MEN — Manufacturing, 48 hours, 3 shifts, open Mon. and Thurs. to 9 p. m. Monsanto Chem. Co., 1800 S. 2d.

MEN—Over 50 years, deliver telegrams. 40c hour. Western Union, 904 Chestnut.

MEN, BOYS—Packing and shipping department; postwar future; state age. Box L-160, Post-Dispatch.

MEN OR BOYS—For bread wrappers and packers. Apply Ward Baking Co., 4510 Parkview pl.

MEN-BOYS—Over 16 years, for light factory work. Midwest Mfg. Co., 111 Clinton.

MEN—And boy; white; general factory; essential; boys 16 bring birth certificate. United Wood Heel Co., 621 Russell.

MEN—Car unloaders; day work, full or part time. 70c-75c hour. Kroger Bakery, 3688 Chouteau.

MEN—Good jobs; essential industry; now and after war. Laclede Christy Emp. Office, 5900 Manchester.

MEN—Factory work, good postwar opportunity. Presstite Engr. Co., 3900 Chouteau.

MEN OR BOYS—16-60 years, factory work; 70c per hour. 2046 Belle av., Jennings.

MEN—Under 55, for mixing materials in manufacturing laboratory. Lambert Pharmacal, 2117 Franklin.

MEN—Work in winery; no experience necessary; 8-4:30 daily, time and ½ Saturday. Apply 9-4. 3015 Cass.

MEN-BOYS—White, learn manufacturing and assemble welding equipment; steady. MODERN, 3411 Pine.

MEN—Essential peace-time industry; piece work; permanent; good future. Genco Heel Co., 3307 N. Broadway.

MEN—30 to 55; essential work; food plant; steady; pension, bonus, vacation. A. C. L. Haase, 4300 Geraldine.

MEN—20-60; factory; essential. CUPPLES CO., Main and Douglas, 4500 N. Broadway or 600 Spruce.

MEN—Urgently needed general factory work; steady; good pay. Lincoln Engineering, 5701 Natural Bridge.

MEN—To work in warehouse, wholesale drug house. Apply 121 S. 7TH ST.

MEN—Colored, in packing department; no experience necessary. Comfort, 210 S. 7th

MEN—Able-bodied, steady work. 920 Washington, 6th floor.

MEN—Steel order clerks; permanent; experienced. Call CE. 3050. Mr. Debo.

MERCHANDISE HANDLERS — Stock work; age no disqualification; permanent work. FAMOUS-BARR CO.

MESSENGER BOYS—Two; good postwar chance for advancement. Alvin Optical Co., 704 Pine.

MESSENGER — Driver's license necessary; 3 increases 1st year; 5-day work week. General American life.

MESSENGER BOY—Neat, alert; 16-18 years; 5½-day week. American Red Cross, 1706 Washihngton, 3d floor.

METAL SHOP MACHINE OPERATORS—Laister-Kauffmann Aircraft Corp., 5660 Oakland (next Arena).

METALLURGIST — Administrative background. Experienced magnesium, aluminum, stainless steel. Box T-199, P-D.

METAL SHOP SUPERVISOR—Progressive company; postwar; salary desired, experience. Box C-126, Post-Dis.

METER READER—Work in essential industry; opportunity for advancement. Union Electric, Rm. 506, 12th &Locust

MILLING MACHINE OPERATOR—Experienced; steady; essential work. St. Louis Fire Door Co. 1142 S. 6th.

MOLDERS — Gray iron. Apply Tower Grove Foundry. 4438 Hunt avenue.

MONOTYPE KEYBOARD OPERATOR—Union. Apply Buxton Skinner, 306 N. 4th.

MOTOR MAN—Experienced, for overhauling fractional horsepower motors. Box L-104, Post-Dispatch.

MOTOR TRUCK MECHANICS—Experienced; direct factory branch. Mack Trucks, 2350 Chouteau.

MOLDER—Squeezer; postwar future with old established firm. Messmer Brass Co., 2700 S. 7th.

MOVE MAN—Excellent working conditions, 48-hour week, U. S. Cartridge Co., 4300 Goodfellow, Bldg. 107.

NAILERS—Experienced; essential; 66 hours. Fox Bros. Mfg. Co., 2717 Sidney.

NATIONAL ORGANIZER Encyclopedia Britannica in St. Louis; interview applicants; managerial positions. L. J. Thibodeau, Statler Hotel.

NIGHT CLERK—PBX experience; or train; permanent; good salary. Fulton Hotel, 4489 Washington.

NIGHT room clerk, hotel; older man preferred. Will train. Steady. Box F-104, Post-Dispatch.

NIGHT FOREMAN—White. Apply 440 Paul Brown Bldg.

NIGHT MAN—Garage, no experience necessary, must be reliable; good pay. Union Motor Co., 1601 S. 39th st.

NIGHT WATCHMAN—White, 1 night a week; good wages; meals. Storeroom, Racquet Club, 476 N. Kingshighway.

NIGHT WATCHMAN—Aeroloy Co., 4480 Hunt.

OFFICE ASSISTANT and simple bookkeeping for medium sized hotels, full time. Apply Hotel Shelby, 508 Pine.

OFFICE BOY—Some typing required. AMERICAN CAR & FOUNDRY, 134 Russell.

OFFICE BOY—Must know city, transportation furnished; 5 days; steady. American Fixture, 2300 Locust.

OFFICE BOY—Permanent; 5-day, 40-hour week. F. W. Woolworth Co., office, 1600 Pierce Bldg.

OFFICE MAN—Lumber yard experience. Apply Andrew Schaefer, 4300 Natural Bridge.

OFFICE BOY — Mail clerk; operate mimeograph; 5½ days; permanent. Chamber of Commerce, 511 Locust.

OFFICE BOY—16; mailing and mimeograph work. Apply 8 a. m., 4200 Forest Park.

OFFICE MAN—General, typing, bookkeeping, etc.; building material, lumber. Aalco Wrecking, 1329 Chouteau.

OFFICE BOYS—16 years; neat appearing; 5 days, 40 hours, $18.50. Room 807, Post-Dispatch Bldg.

OFFICE MAN—About 50 years old, to keep records. Southwest Bolt & Nut Co., 1228 Hadley.

OFFICE BOY—Downtown; $115. Loehr Emp., 905 Olive.

OFFICE BOY—$100 up. INDEX to better jobs. Arcade Bldg.

OFFICE BOY—Over 16; steady worker. Buxton Skinner, 306 N. 4th st.

OFFICE BOY—16-17; good future; 44 hours. Cupples Co., 600 Spruce.

OFFSET PLATE MAKER—For progressive litho plant; preferably camera experience. Box J-154, Post-Dis.

OPERATORS — Woodworking machine; any age; good working conditions. Artistic Furniture, Second and Gano.

OPTOMETRIST—Permanent; assured advancement; unusual opportunity for right man. Freud's, 314 N. 6th.

ORDER CLERK—To price and handle orders; good future. Box L-95, P.-D.

ORDERLIES—$4.50 day; 12-hr. duty; settled; stay. Pine Crest, WAl. 360.

PACKERS—In wholesale drug house. Apply 121 S. 7th, St. Louis Wholesale Drug Co.

PACKERS—Paints and varnishes; good postwar future. Steelcote Mfg. Co., 3418 Gratiot.

PACKER AND WRAPPER — Printed forms; steady work. Box F-197, Post-Dispatch.

PACKER—Shipping room, wholesale shoe house. 1214 Washington.

PAINTERS—Union; experienced mechanics only. Apply Ward Painting Co., 5037 Union. CO. 6290.

PAINTERS—First-class mechanics. General Painting Co., 3928 Cote Brilliante, FR. 1467.

PAINTERS—$11 day; inside work; spray painters, $12 day. Latta Painting Co. CAbany 5890.

PAINTERS—Good pay; come ready for work, 7:30 a. m. Rabe, 5061 Cabanne.

PAINTERS — All around, top wages, steady work; open shop. Apply 706 Chestnut, Room 210.

PLANT LABORERS—Rate 77½c. De Lore Div., National Lead Co., Mississippi River and Rives des Peres.

PAINTERS—Urgently needed by Kaiser's West Coast Shipyard. U. S. Emp. Service, 410 N. Broadway.

PAINTERS—Union mechanics only. Call EV. 8017.

PAINTERS — Inside; top wages to mechanics. Hill, 4945 Buckingham ct.

PAINTER'S HELPER—Young man to learn business. Sidney 0961.

PAINTER—Interior and exterior, ST. 1791.

PARTS MANAGER — Experienced, for large automobile distributor; grand opportunity. Box L-224, P.-D.

PASTRY COOK—Ice cream man; apply chef, Chase Hotel, 212 N. Kingshighway.

PAPERHANGER—Roll or hourly basis. Homecraft Cont. Co., 3627 S. Grand. SI. 2550.

PAPER HANGER-PAINTER—Good pay to good man. Sidney 0961.

PAPER HANGERS—1st class, plenty work. Meyer, 3166 California.

PAPER HANGER—Or helper; good pay. LA. 2416.

PAPER CUTTERS—For printed work; union. Apply Buxton-Skinner, 306 N 4th.

PARTS MAN—Experience unnecessary; opportunity for advancement; see Mr. Leicht, Berry Motor Co., 2201 Locust.

PART-TIME NIGHT WORK—Light assembly. 1416 Clark (rear).

PATROL MEN—Pacific, Northwest construction project; attractive wages. U. S. Emp. Service, 410 N. B'd'way.

PERSONNEL COUNSELOR — Manufacturing and industrial relations background; give details. Box T-193, P.-D.

PHARMACIST—Registered; Kentucky or reciprocate; opportunity. Details Taylor Co., 309 Coleman Bldg., Louisville 2.

PHARMACIST—Full or part time. 4418 Olive.

PHOTOGRAPHER—Experienced in child portraiture; excellent salary and opportunity. Box L-19. Post-Dispatch.

PIANO REPAIRMAN—Fulll or part time; top pay. Carson's, 1016 Olive.

PIANO TUNER—Full or part time; top pay. Carson's, 1016 Oive.

HELP WANTED—MEN, BOYS

PIANO TUNER AND [illegible] MEN—Carson's 11th and [illegible]

PIN SETTERS—Over 16; hours 5-11 p. m. Rogers Recreation, 920 Washington.

PIN BOYS—Apply Baden Recreation, 8011 N. Broadway. EV. 8865.

PIPEFITTERS—Must have experience in industrial maintenance. Mallinckrodt Chemical. 3600 N. 2d.

PIPEFITTERS—Urgently needed by Kaiser's West Coast Shipyard. U. S. Emp. Service. 410 N. Broadway.

PLASTIC MACHINE OPERATORS—No experience necessary, postwar future, top wages. Gerber Plastic. 2625 Locust.

PLASTERER—For job work; no age limit. Adams, MU. 3653.

PLUMBERS — In good standing with AFL; Pacific N. W. construction project. U. S. E. S., 410 N. Broadway.

PLUMBERS' HELPERS, STEAMFITTERS—Steady. KENNEDY HEATING, 4900 Manchester. FR. 5900.

PLUMBING SALESMAN—Retail store work; experienced only; postwar. Central Hardware, 4200 N. Union.

PORTER—Permanent position; good opportunity. 7-Up Bottling Co., 1120 S. Montrose (3000 west).

PORTER—Colored. Call Friday or Saturday at 1616 S. Broadway. Call Sunday or Monday, DE. 3878.

PORTER—Colored; steady work; good opportunity. Weil Clothing Co., 8th and Washington.

PORTER—Colored; for wholesale house; 40-hr. week. Shapleigh Hardware Co., 900 Spruce.

PORTER-CHAUFFEUR—Colored, clean cut, interested in postwar future. Libson Shops, 1209 Washington.

PORTER—Steady, reliable, experienced in dress factory. Penny Post, Inc., 414 N. 12th st.

PORTERS — Colored; good pay; permanent position. Union-May-Stern, 12th & Olive.

PORTER AND KITCHEN HELPER for tea room. PA. 7200 or call in person, 8027 Forsythe.

PORTER — Experienced; white; middle-aged night work. Regina, 600 Natural Bridge.

PORTER—Strong, steady man. See Paul Andrews, Andrews' Body Co., 1013 Ann.

PORTER—Tavern; $24 per week, board; no drunks; 10 miles out; stay. 501 Franklin.

PORTER—In retail store, day or night work; good working conditions. Boyd's, Olive at Sixth, 6th floor.

PORTER—Colored; nights, experienced; future for right party. $37.50 week. Pahl Cleaners. 1319 N. Kingshighway.

PORTERS—Colored or white; drug store work. Katz Drug Co., 6150 Natural Bridge.

PORTER—Steady; day work. Union News Co., 6111 Easton.

PORTER—Colored, for cafeteria. Landis Machine Co., 411 East Gano.

PORTER—Colored; salary open. 1216 Washington, 1st floor.

PORTER—White; $70 month, room and board. FO. 2330.

PORTER—Days. Beltmar Pharmacy, 5479 Delmar.

PORTER—Grand Laundry. 3044 Lawton.

PORTER—And dishwasher; good pay; no Sundays. Wohl's, 214 N. 7th st.

PORTER—Days; meals; apply at once. Herz Candy Co., 706 Washington.

PORTERS—Day work, Glaser Drug Co., 7000 Clayton rd., HI. 5483.

PORTER Wtd.—Bowling Alley. 5025 Delmar.

PORTER—Days; good hours; good pay; drug store. 1408 N. Grand. FR.8510

PORTERS—Call Miss Voss, CE. 8156, Monsanto Chemical Co., 1700 S. 2nd.

PORTER—Experienced, for used car lot; good salary. 4315 S. Kingshighway.

PORTER and dishwasher, nights. 7167 Manchester. HI. 9354.

POTWASHER—Downtown Y. M. C. A., 1528 Locust.

POWER PRESS BRAKE OPERATOR—Experienced forming truck and trailer bodies. Andrew Body Co., 1013 Ann.

PRESSER—Must be good; good wages and steady job. Call WEbster 163 or WEbster 770.

PRESSER—Experienced; all or part time; good wages, steady job. CA. 9512, 6643 Enright.

PRESSER—Experienced on wool; steady year-round; good wages. South Grand Cleaners, 1508 S. Grand.

PRESSER—On wool work, good salary. Eddie Loop Cleaners, 5252 Harney.

PRESSER—Wool; $1.15 hour. Phone EXpress 1445.

PRESSMEN—And feeders; Miehle, cylinder, cross feed operators. Clegg Co., 130 Soledad st., San Antonio, Tex.

PRINTER—Experienced all departments. CE. 4916. 415 Lucas av.

PRINT SHOP COMBINATION MAN—Kelly and jobber; steady work. Garlich-Rickard Printing, 721 N. 17th.

PRODUCTION PLANNER—Aircraft or glider experience desirable. Laister-Kauffmann Aircraft, 5660 Oakland.

PROOFREADER—For press o. k.. Apply Buxton-Skinner, 306 N. 4th. CH. 7100, Station 25.

PUNCH PRESS OPERATORS—Experienced; essential industry. General Metal Products Co., 3883 Delor.

PUNCH PRESS OPERATORS—4 p. m. to midnight shift. Wagner Electric, 6400 Plymouth. Personnel Dept.

PURINA MILLS has openings in general feed mill work; excellent afterwar future. 801 S. 8th.

RADIO REPAIR MAN—Must have long experience; good wages. King Radio Co., 6642 Delmar.

RAILROADERS—Experienced brakemen, firemen, switchmen. Western Pacific R. R., 2022-23 Ry. Exchg. Bldg.

RAILROADERS—Sheet metal; line men. Western Pacific R. R., 2022 Ry. Exchange, or R. R. Retirement Board.

RAILROADERS — Car men; inspectors. Western Pacific R. R., 2022 Ry. Exchange, or R. R. Retirement Board.

RATE CLERK—Familiar rate structure, Southwestern territory; permanent. CH. 0161.

RECEIVING CLERK—Preferably with grocery experience; see Mr. Hurley, Lynn Food Co., 800 N. 6th.

RECEIVING CLERK—White; also help in shipping room; steady. Wallace Pencil Co., Maplewood. HI. 2280.

RECEIVING CLERK—White; also help in shipping room; steady. Wallace Pencil Co., Maplewood. HI. 2280.

RECEIVING CLERK—Apply CARSON'S, 1016 OLIVE.

RECEIVING and shipping clerk. Ely-Walker Dress Factory, 1200 S. 8th.

RESTAURANT CAPTAIN—Steady employment; good salary. Apply Mr. Schmidt, Coronado Hotel.

RIP SAW-PLANER OPERATORS—War plant. Duro Chrome, 1814 McNulty, short block south 18th, Park.

RIVET HEATER—Rivet sticker; steady work; good pay; must have experience. 8000 N. Broadway.

ROCK WOOL FOREMAN — Take full charge truck and equipment; good salary. Midland, LA. 1530.

ROUTE SALESMEN—Established routes, permanent; good opportunity. 7 Up Bottling Co., 1120 S. Montrose.

ROUTE MEN—No experience necessary; $35 week start. DE. 2600, Automatic Canteen Co.

SALES, executive, advertising; young; experience unnecessary; for future responsible position. Box L-328, P.-D.

SALESMAN—Monday evenings only, thoroughly experienced, men's furnishings. Stix, Baer & Fuller.

SALESMEN—Numerous departments; we will teach you; age no disqualification. Air-conditioned. FAMOUS-BARR CO.

SALES CORRESPONDENT — Electrical, $300. BUSINESS SERVICE, 721 Olive.

SALESMEN—To sell retail package liquor, excellent opportunity. 905 Liquor Stores, 2626 Cherokee st.

SAXOPHONE TEACHER—Professional; old established company; guaranteed salary. Box G-320, Post-Dispatch.

SECTION and extra gang workers; no experience; jobs at various locations; good wages. 100 Old Postoffice Bldg.

SENIOR ACCOUNTANT — Experienced; also specializing accountant, Federal income tax matters. Box J-151, P.-D.

SERVICE STATION ATTENDANT—Experienced; living quarters, references. 2130 Kienlen, Pine Lawn.

SERVICE STATION HELPER—Washing and steam cleaning; $40 week. GA. 6247.

SERVICE STATION ATTENDANT—1968 Goodfellow.

SEWING MACHINE MECHANIC — Steady work. 2301 Madison. Evr-Klean Mfg. Co.

SHEET METAL MEN—Experienced, or will teach; essential; 48 hours. Westinghouse, 717 S. 12th.

SHEET METAL WORKERS—Pacific N. W. construction project; attractive wages. U. S. E. S., 410 N. Broadway.

SHEET METAL WORKERS—Aluminum; experienced. Laister-Kauffmann, 5660 Oakland (next Arena).

SHEET METAL WORKER—Experienced; postwar future; good salary. 3800 Park. GR. 2410.

SHEET METAL MAN—Class A-B; excellent condition, 48-hour week. U. S. Cartridge, 4300 Goodfellow, Bldg. 107

SHEETMETAL WORKERS — Urgently needed by Kaiser's West Coast Shipyard. U. S. Emp. Service 410 N. Bdway

SHIPFITTERS—Urgently needed by Kaiser's West Coast Shipyard. U. S. Emp Service, 410 N. Broadway.

SHIPPING CLERKS AND ORDER FILLERS—Apply AUTO PARTS CO., 3201 Locust.

SHIPPING ROOM ASSISTANT—Wrap, pack shipments, permanent, 5½-day week. Apply 1108 Pine.

SHIPPING CLERK—Steady work, pleasant hours. Evr-Klean Mfg. Co., 2301 Madison.

SHIPPING CLERK — Experienced; permanent. GLASER BROS., 1110 Washington.

SHIPPING AND STOCK CLERK—Wholesale, men's hats. Funk Bros., 1228 Washington.

SHIPPING CLERK—$150 up. INDEX to better jobs, Arcade Bldg.

HELP WANTED—MEN, BOYS

SHIPPING CLERK—Apply CARSON'S, 1016 OLIVE.

SHIPPING CLERK and warehouse man; steady; postwar. CE. 2366.

SHIPWRIGHTS — Urgently needed by Kaiser's West Coast Shipyard. U. S. Emp. Service, 410 N. Broadway.

SHOE SALESMAN—Experienced for Sorority House shoes. Air conditioned. FAMOUS-BARR

SHOE REPAIR MAN — Experienced; steady job. 2525 N. Grand.

SHOE REPAIR MEN—Steady work. 3554 S. Grand.

SHOE SALESMEN—Beginner or experienced. SCRUGGS, VANDERVOORT & BARNEY, 854 Century Bldg.

SHOE SHINE BOYS—Apply American Cleaners, 212 N. 6th st.

SPRAYER—Experienced; 6 nights, 4:30 p. m. to 12:30; steady; essential. American Fixture, 2300 Locust.

SPRAY MAN—Good working conditions; 5½-day week. 776 N. Euclid. RO. 0133.

STABLE MAN—General care of horses. TE. 3-0430.

STATIONARY ENGINEER—Give age, experience and references. Box F-102, Post-Dispatch.

STOCKROOM ATTENDANT—Experience not necessary; 30-40 years old; 48 hours; essential. Westingthouse, 717 S. 12th.

STOCKMAN—Older man for light work selling departments, stockrooms. Scruggs-Vandervoort-Barney, 854 Century Bl.

SUPERVISOR-LABORATORY— Aircraft electrical experience; B. S. degree in E. E. Box T-194, Post-Dispatch.

STATION ATTENDANT — Experienced. Premium Oil Co., 3296 S. K'highway

STEAMFITTERS—In good standing with AFL; Pacific Northwest construction project. U. S. E. S., 410 N. B'way.

STEAMFITTERS-WELDERS — Standing with AFL; Pacific N. W. construction project. U.S.E.S., 410 N. Broadway.

STEEL MILL LABORER TRAINERS—Geneva Steel Co., Provo, Utah; good housing. U.S.E.S., 410 N. Broadway

STEEL MILL LABORERS—Geneva Steel Co., Provo, Utah; good housing. USES, 410 N. Broadway.

STENOGRAPHER—Large East St. Louis manufacturing plant; steady work, good pay. Box L-25. Post-Dispatch.

STENOGRAPHER—And clerk, real estate office; permanent; give age and salary expected. Box G-303, Post-Dispatch.

STOCK CLERK—Young; some women's shoe experience; salary $125; commissions around $50. CH. 7033.

STOCKMAN — Experienced preferred; steady work; advancement. Katz Drug Co., 6101 Easton.

STOCK ROOM-DELIVERY MEN — Growing wholesale firm; postwar future. Recordit Co., 315 N. 7th st.

STOCK MAN—Grocery order filler, stripping, receiving; cafeteria system. International Shoe, 3515 S. Broadway.

STOCK CLERK—Buick parts; permanent position. See Schwarz, Willcockson Motors, 3901 Laclede.

STOCK MEN—Age no disqualification; air-conditioned. FAMOUS-BARR

STOCK MAN—Colored; experienced furniture; permanent. Scruggs, Vandervoort & Barney, 854 Century Bldg.

STOCK BOY—Learn good business; opportunity for advancement; postwar. Central Hardware, 4200 N. Union.

STOCK ROOM—Filling orders, checking and packing dry goods; permanent. 920 Washington, 5th floor.

STOCK MAN—Learn good business; opportunity for advancement; postwar. Central Hardware, 4200 N. Union.

STOCK MAN—Apply CARSON'S, 1016 OLIVE.

STOREROOM MAN — Receiving clerk, willing to work. Mayfair Hotel, apply chef.

TAILOR—On custom coats. United Custom Tailoring Co., 718 Holland Bldg. CE. 5526.

TIMEKEEPERS — Machine shop work; essential industry. Apply Fulton Iron Works, 1259 Delaware.

TINNER'S HELPER—Experience not necessary; steady work. 4719 Morganford.

TINNER — For guttering and furnace work. Apply POLLARD SHEET METAL WORKS, 3720 Gravois.

TINNER—Furnace man; repairs and installations; top wages. 1901 N. Grand.

TIRE CHANGER—Colored; experienced. Firestone Store, 5901 Delmar.

TIRE MAN—Experience helpful but not necessary. St. Louis County Bus Co., 8855 St. Charles Rock rd.

TRANSFER MAN — Experienced, also helper in offset department. Box L-315, Post-Dispatch.

TREE TRIMMERS—Must have experience; steady work; good pay; essential work. ST. 3448.

TRUCK DRIVER—Experienced at operating oil burner tar kettle; $1 hour. 3307 Rutger st.

TRUCK DRIVERS—Pacific, Northwest construction project; attractive wages. U. S. Emp. Service, 410 N. B'dw'y.

TRUCK Drivers—Ice routes. Merchants', 4473 Finney, 2760 Shenandoah.

TURRET LATHE OPERATOR—Overtime. WILLCOCKSON MOTORS, 2d floor. 3901 Laclede.

UPHOLSTERERS—Sleeping car maintenance; shopwork, Foreman, Pullman Co., Rankin & Market, R. R. yards.

UPHOLSTERERS — Permanent; highest St. Louis wages. Manne Bros., 1043 Big Bend. ST. 5152.

VEGETABLE CLERK—Apply Fred P. Rapp, 1135 Big Bend or 6800 Natural Bridge.

VULCANIZER and recapper, steady work, top wages. 3147 Washington.

UTILITY MAN — Excellent conditions; 48-hour week. U. S. Cartridge Co., 4300 Goodfellow, Bldg. 107.

WAGNER ELECTRIC CORP. needs men. Apply in person, Personnel Dept., 6400 Plymouth. Open weekdays 8:30 to 5.

WALL WASHER—Apply engineer, Mayfair Hotel, 421 N. 8th.

WALL WASHERS—Office building; permanent; apply 913 Wainwright Bldg.

WAREHOUSE MEN—Postwar security; come ready to work. KRENNING-SCHLAPP, 3800 N. Broadway.

WAREHOUSE ORDER CLERKS — Men and boys; permanent. UNION BISCUIT CO., 1110 N. 6th.

WAREHOUSE MAN—Experienced; 40-hour week; 80c hour. Box L-390, Post-Dispatch.

WAREHOUSE MEN—Experience unnecessary; steady, good pay. Biederman's Exch. Store, 8th and Franklin.

WAREHOUSEMEN—Experienced in any warehouse; good pay rate; inside work. Rice-Stix, 1000 Washington.

WAREHOUSE MAN—Loading and trucking freight; must be steady worker. 4200 Forest Park.

WAREHOUSE MAN—Permanent; prefer wholesale grocery experience. Bettendorf, 7835 Manchester.

WAREHOUSE LABORERS—Apply Majestic Mfg. Co., 2134 Delmar.

WAREHOUSE STOCK MAN—Apply CARSON'S, 1016 OLIVE.

WATCHMAKER—And estimator of watch repairs. Mermod-Jaccard-King, 9th and Locust.

WASHMAN—Nights, 4 to 12:30; attractive pay. White Line Laundry, 4150 Chippewa.

WELDERS—Urgently needed by Kaiser's West Coast Shipyard. U. S. Emp. Service. 410 N. Broadway.

WELDERS—Acetylene; aircraft certified. A. Leister-Kauffmann Aircraft Corp., 5660 Oakland (next Arena).

WELDER—Acetylene; certified. Peerless Welding Co., 3205 N. Broadway.

WELDER—Experienced electric and acetylene. Stipper Burner and Equipment Co., 711 S. Taylor.

WELDERS — Essential industry; day shift. 3201 S. Broadway.

WELDER—Experienced, job shop, $50 week. Box F-15, Post-Dispatch.

WINDOW CLEANERS—With or without experience; steady work. Apply Aetna Window Cleaning, 1408 Olive.

WINDOW WASHER—White or colored. Apply personnel Dept. Barnes Hospital.

WOOL PRESSER—Good pay, steady work. Riverview Cleaners, 5409 Riverview bl.

YOUNG MAN—Desiring to learn sporting goods business; splendid opportunity. Box F-388, Post-Dispatch.

YOUNG MAN — Work hardware store; mechanical ability; advancement. Mr. Stelzer, 4800 Natural Bridge.

YOUNG MAN—For cleaning plant; good wages; steady; experience not necessary. Multack, 127 S. Kirkwood rd.

YOUNG MAN—18-30, take charge of vault file system, large oil company, $115-$125. Box F-93, Post-Disp.

YOUNG MAN—Permanent job; telephone, sales, correspondence experience, figuring prices. JE. 4884.

YOUNG MAN—Assist in shipping room; experience unnecessary; 40-hour. Glaser Bros., 1110 Washington.

YOUNG MAN—Over 16, inside laundry work; 5-day week; permanent. Midwest, 845 N. Skinker.

YOUNG MAN—With sales experience. Kenner's Pants Store, 220 N. 6th.

YOUNG MAN—16-25, light work, in plastics. 3629 S. Broadway.

YOUNG MEN—No experience necessary; guaranteed and piecework. Caradine Hat Co., 4th and Market.

YOUNG MEN—Come ready to start work. Steady, light. Caradine Hat Co., 4th and Market.

AMERICAN FIXTURE needs plater helpers and wood machine operators; 48 hours; AFL essential. 2300 Locust

AMERTORP needs drill press setup and operate men on radials and multiple spindle. 3200 S. Kingshighway.

AMERTORP needs expediter; knowledge of machine shop and blue prints necessary. 3200 S. Kingshighway.

AMERTORP needs grinders, 4, tool and cutter; 52½ hours per week. 3200 S. Kingshighway.

AMERTORP needs laborers; light work; chance to advance; 52½ hours per week. 3200 S. Kingshighway.

AMERTORP needs 6 turret lathe setup and operate men. 3200 S. Kingshighway.

HELP WANTED—MEN, BOYS

AMERTORP needs clerks to inventory parts; some lifting. 3200 S. Kingshighway.

AMERTORP needs hand truckers, to move materials about the plant. 3200 S. Kingshighway.

AMERTORP needs men for light work; 52½ hours per week. 3200 S. Kingshighway.

MEN, boys, factory work; experienced, inexperienced; overtime. Walk Easy Foot Rest Co., 1706 Washington.

BODY and fender man; experienced; good proposition; ideal conditions. Grebe Motor Co., 3600 S. Kingshighway.

COCA-COLA BOTTLING CO. needs men and boys; permanent work. 2950 North Market.

COLORED HELP—General labor. Artistic Furniture, 2nd and Gano.

CURTISS-WRIGHT needs sheet metal trainees; pay while learning. Lambert Field or 410 N. Broadway.

ELDERLY MAN to run errands downtown area. Watch Crystal Service, 613 Locust, Room 513.

ELDERLY MEN—No physical examination; good pay. Mr. Apell, Valley Steel Products, Main and Sidney.

FRANK ADAM ELECTRIC CO. — Machine-punch-steel-packing and assemble shops. 3650 Windsor pl.

FULL OR PART TIME — Day work; light assembly. 1416 Clark (rear).

EMERSON - ELECTRIC needs Template Makers — Complicated. Aircraft template experience. 417 N. Broadway.

EMERSON-ELECTRIC needs Inspectors—machine parts, gear, magnetic, and electrical sub-assembly. 417 N. Bdwy.

EMERSON-ELECTRIC needs Electricians. D. C. experience. Day shift. 417 N. Broadway.

EMERSON - ELECTRIC needs Machine Operators. Attractive wages. 417 N. Broadway.

EMERSON-ELECTRIC needs Laborers—white or colored for factory work. 417 N. Broadway.

EMERSON-ELECTRIC needs boys—16 to 21. No experience. Work easily learned. Steady. 417 N. Broadway.

EMERSON-ELECTRIC needs Guards. Not over 50 years of age. 417 N. Broadway.

EMERSON-ELECTRIC needs Stock Handlers — colored. Wanted immediately. 417 N. Broadway.

EMERSON - ELECTRIC needs General Factory Workers—Colored. Wanted immediately. 417 N. Broadway.

EMERSON-ELECTRIC needs Time Study Analyst. Manufacturing experience; machine shop. 417 N. Broadway.

EMERSON-ELECTRIC needs Porters—colored. Wanted immediately. 417 N. Broadway.

EMERSON-ELECTRIC needs Tool Room Operators for jig bores and engine lathes. 417 N. Broadway.

EMERSON-ELECTRIC needs Turret Lathe Operators. Experienced. Night and day shift. 417 N. Broadway.

EMERSON-ELECTRIC needs Milling and Boring Machine Operators. Tool Room. 417 N. Broadway.

EMERSON-ELECTRIC needs Tool and Cutter Grinders. Experienced preferred but will train. 417 N. Broadway.

EMERSON ELECTRIC needs Watchmen. Older men preferred. 417 N. Broadway.

EMERSON-ELECTRIC needs Tool Designers—junior and senior grade. 417 N. Broadway.

EMERSON-ELECTRIC needs Tool and Die Makers. A & B class. Day and night shift. 417 N. Broadway.

EMERSON-ELECTRIC needs Job Evaluators. Know manufacturing procedure and time study. 417 N. Broadway.

EMERSON - ELECTRIC needs Stores Clerks. 417 N. Broadway.

EMERSON-ELECTRIC needs Assemblers. 417 N. Broadway.

EMERSON-ELECTRIC needs Painter-Helpers. 417 N. Broadway.

EMERSON-ELECTRIC needs Sheet Metal Helpers. 417 N. Broadway.

EMERSON ELECTRIC needs Senior Tool Analysts. 417 N. Broadway.

GENERAL CABLE TRAINED MACHINE OPERATORS; night bonus. 4121 N. Kingshighway or 210 N. Broadway.

GENERAL CABLE FLOORMEN and general laborers; night; bonus. 4121 N. Kingshighway or 210 N. B'way.

GENERAL CABLE maintenance mechanics; experienced; night bonus. 4121 N. Kingshighway or 210 N. B'way.

GENERAL CABLE needs maintenance painters; night bonus. 4121 N. Kingshighway or 210 N. B'way.

JOB with house furnished, salary and commission, postwar future. Spur Dist. Co., 1121 Hampton.

PLANT HELP—Dependable; postwar opportunities. Apply 105 N. Twentieth, St. Louis Dairy Co.

QUICK MEAL needs men; essential; helpers, laborers; chance for advancement. 2001 S. Kingshighway.

S. G. ADAMS METALWARE CO., 2947 Delmar, wants general factory workers; overtime; conveniently located.

SHOE FACTORY—Experienced; opportunity to learn shoe making trade. Joy Shoemakers, 608 N. 21st.

SHOE FACTORY—Hand lasters; good pay; postwar; permanent. Joy Shoemakers, 608 N. 21st.

STANDARD STEEL, Madison, Ill., needs ASSEMBLERS, automotive or assembly experience preferred.

STANDARD STEEL, Madison, Ill., needs Machine Operator and Assembly Trainees; top rates; overtime.

STANDARD STEEL, Madison, Ill., needs Gisholt, Porter & Johnston, Barber Coleman, Setup Men and operators.

STANDARD STEEL, Madison, Ill., needs ALL-AROUND MACHINE OPERATORS; top rates; plenty overtime.

STANDARD STEEL, Madison, Ill., needs Grinder Operators, Internal & External; top rates; overtime.

STANDARD STEEL, Madison, Ill., needs Precision Grinder Handstool & Gauge Work; top rates; overtime.

STANDARD STEEL, Madison, Ill., needs Barber Coleman, Hobbs Grinder, Conomatic, Setup men and operators.

STANDARD STEEL, Madison, Ill., needs JANITOR & LABORERS; top rates; plenty overtime or apply USES.

STANDARD STEEL, Madison, Ill., needs TOOL & DIE MAKERS; top rates; plenty overtime or apply USES.

WAR VETERANS—Travel Cal., return; premium distribution. Mr. Clark, Rm. 1014, Hotel Claridge, 6 p. m.-9 p.m.

SALESMEN WANTED

ADVERTISING SALESMAN — Experienced; Catholic. Box L-327, P.-D.

ARE YOU WORTH $50 or more per week? CH. 1319. Sta. 25.

AUTO PARTS SALESMEN—City and country territories; will teach business. 3201 Locust.

BOB HRUSKA last week earned $273 taking Xmas orders; cash in. Real Silk, 706 Chestnut.

BRANCH MANAGER for St. Louis, Kansas City. Encyclopaedia Britannica, 419 Paul Brown Bldg.

CAN YOU LEAD MEN? Earnings $100 weekly. Apply Monday, Tuesday. L. J. Thibodeau, Statler Hotel.

COAL SALESMAN—Preferably 35 to 50; salary and commission; permanent. Call JE. 1000, Mr. Lubeley.

DEBIT insurance; great opportunity; salary, unlimited commission; $50 week start, Room 200, 1023 N. Grand.

DRUG SALESMAN — By Standard Brands; experienced, salary, expenses. Write Box L-230, Post-Dispatch.

ENCYCLOPEDIA BRITANNICA organizing new juvenile department; leads furnished; $60. L. J. Thibodeau, Statler Hotel.

ENCYCLOPEDIA BRITANNICA openings now for managers; $200 weekly. See L. J. Thibodeau, Statler Hotel, Wednesday, Thursday.

ENCYCLOPEDIA Brittanica needs 3 salesmen; branch management. H. Kish, 419 Paul Brown Bldg.

HOME INSULATION CO. — St. Louis territory; leads furnished; excellent commission setup. GR. 3080.

IF YOU WANT DIGNITY, permanency and can sell, L. Thibodeau, Statler Hotel, Encyclopedia Britannica, Wednesday, Thursday.

INSURANCE AGENT—For debit; $55 week to start; rapid advancement. Apply 4449 Olive.

LARGE established insurance debit, $50 or more weekly and permanent, plus advancement. PR. 0600.

MAN OR WOMAN—Route experience preferred. Rawleigh's, Dept. MO-1-542-M, Freeport, Ill.

MAN—Booking orders, paying up to $75 weekly. Room 417, 21 No. 7th st.

NO CANVASSING—You work on leads entirely; earnings to start $60 weekly. L. J. Thibodeau, Statler Hotel.

PHARMACEUTICAL SALESMAN — Experienced, sell direct to physicians; essential; opportunity. Box T-329, P.-D

REAL ESTATE—39-year-old firm; sales up to $250,000; commissions up to $1000 month. Doerflinger, GR. 2400.

SALES ENGINEER—Arc and resistance welding equipment; established territory available. Box L-397, Post-Dis.

SALES ENGINEER—Under 40; with heating experience; permanent; give qualifications. Box L-73, Post-Disp.

SALES REPRESENTATIVE — Missouri, Kan., Southern Ill.; rapid-repeat item, industrial plants. Box L-229. P.-D.

STOKER SALESMAN—Experienced; with car; FHA terms; drawing account; write fully. Box L-106, P.-D.

SALESMAN—Good salary, car, advancement. Monumental Life Ins. Co., 3608 S. Grand. PR. 7460.

SALESMAN—Young; large Eastern mutual casualty company; good postwar opportunity; salary. MA. 4214.

SALESMEN—Good salary plus commission; large life insurance debit. Room 315, 6635 Delmar. CA. 2780.

SALESMAN—Knowledge grocery, drug and notion fields; car essential; give full details. Box C-357, Post-Dis.

SALESMAN—High-grade, hardware-paint advertised product. Plastic Co. of America, 3012 Broadway, Chicago(14)

SALESMEN—Sell products for boilers, water tanks, sanitation. Chief Engineer, E. A. Jacobs, Statler Hotel.

SALESMEN—$250-$300 up. INDEX (to Better Jobs), Arcade Bldg.

SALESMEN WANTED

SALESMAN — National manufacturer; travel, expenses, car, salary; wholesale-retail trade. Box L-105, P.-D.

SALESMAN—Bright, young man; clothing and furnishings; experienced; references. Conklin's, 705 Washington.

SALESMEN—Real estate experience not necessary; splendid proposition. H. A. O'Rourke, Inc., 5471 Gravois.

SALESMAN—Part or full time; spend 4 hours day interviewing housewives; make $50 week. 3307 Washington.

SALESMEN — To represent wholesale firm; with car; St. Louis District; salary and bonus. Box L-247, P.-D.

SALESMEN—Experienced with wholesale merchandise; postwar future. Recordit Co., 315 No. 7th st.

SALESMEN—30-40, with car; salary, commission, expenses; traveling experience; opportunity. NE. 6600, Mr. Morton

SALESMEN — Hospitalization insurance; earning $100 week; leads furnished. Arcade Bldg., Room 1202, 9 to 1.

SALESMEN—Essential; now and after the war; established route; good pay. WHITE BAKING CO., 4015 Papin.

SALESMAN — Specialty; city territory; $250 plus commission and car. INDEX (to Better Jobs), Arcade Bldg.

TERRITORY SALESMAN—By tire mfr.; opportunity, postwar; experience, car necessary. Details Box J-173, P.-D.

THOUSANDS OF LEADS prepared by school authorities to be called upon. See Thibodeau, Statler Hotel, City.

TWO MEN train for branch management; specialty sales experience. Encyclopedia Brittanica, Paul Brown Bldg.

WE NEED FIELD MANAGERS NOW—Thousands of leads; $50 to start. L. J. Thibodeau, Statler Hotel, City.

$60 WEEKLY while learning; you call upon leads entirely. L. J. Thibodeau, Statler Hotel.

HELP WANTED—MEN, WOMEN

ADVERTISING ASSISTANT — Training and merchandising; 5-day, $150-$200. BUSINESS SERVICE, 721 Olive.

ARTIST—20-35; fashions, shoes and layouts; approximately $200 month; 5 days. Box C-352, Post-Dispatch.

BIG MONEY—Full or part time; we will teach you! Real Silk Hosiery, 706 Chestnut.

BUILD B-29s — Boeing Airplane Co., Seattle; no experience; transportation. U. S. E. S., 410 N. Broadway.

BUYER—Retail; $200 up. INDEX to better jobs, Arcade Bldg.

CAFETERIA MANAGER — $300 and meals. INDEX, Arcade Bldg.

CHEMIST—Laboratory inspector, beginner and experienced, $100-$200; postwar. INDEX, Arcade Bldg.

CLICKER MACHINE OPERATORS — Full or part time. Bray Co., 506 N. 4th

COLLECTOR—Extra money, collecting monthly accounts in your neighborhood; give details. Box L-314, P.-D.

COOK—Short hours, good pay. FR. 3550 anytime.

COUNTER—Grill work; experienced; good salary; percentage plan; opportunity. Night Owl, 4210 W. Florissant.

COUPLE—As caretakers for resort; permanent year-around job. Call Bransford, MA. 5040.

COUPLE—$150; woman cook, housework; man, yard, serve and care of aged man; stay. TE. 3-3813.

ELECTRIC TRACTOR DRIVERS—Make application. U. S. Cartridge Co., 4300 Goodfellow, Building 107.

FILING EXPERT—Experienced, organizing; establishing central filing system, new plant. Box F-92. Post-Dispatch.

GRILL MAN OR WOMAN—Coffee shop. Apply catering manager, Mark Twain Hotel. 8th and Pine.

HOUSEMEN AND WOMEN—White; apply Housekeeping office, St. Luke's Hospital. 5535 Delmar.

MARRIED COUPLES — Bellefontaine Farms; $171 and maintenance. Room 235 Municipal Courts Bldg.

MEN AND WOMEN—Good pay; ideal housing. Ind. Ordnance Plant.; transportation paid. USES. 410 N. Bdway.

MEN AND GIRLS—Experienced, inexperienced; best conditions, wages, bonus. Arnall, Inc., 133 S. Eleventh.

MEN-WOMEN—Light factory work. AMERICAN BED & SPRING CO., 5255 Delmar.

MEN-WOMEN—Essential food industry; steady work; experience unnecessary. Loose-Wiles Biscuit Co., 1427 Clark.

ORDER FILLER-PACKER—Clean work, downtown, 5-day, $85-$90. INDEX, Arcade Bldg.

RESTAURANT HELP—All type. Call HU. 7705 before 3.

SODA DISPENSER—Full or part time. 4418 Olive.

TEACHERS — High salaried teaching positions vacant. PA. 3113. Teachers' Service Bureau. 6642 Delmar.

HELP WANTED—WOMEN

WMC RULING: Workers now in essential activity must have statement of availability. Workers whose occupation is included in the National Critical List or Locally Controlled List must have referral card from U. S. Employment Service.

ACCOUNTANS — Seniors and juniors. CURTISS WRIGHT, Lambert Field or 410 N. Broadway.

ACCOUNTS PAYABLE CLERK—Light comptometer experience desirable. Laister-Kauffmann. 5660 Oakland.

ACCOUNTS RECEIVABLE BOOKKEEPER—West End; $130. INDEX, Arcade Bldg.

ADDING machine operator for bank work; North St. Louis. Box F-389, Post-Dispatch.

ALTERATION — Help to serve finest clientele. Lockhart's, 4926 Maryland.

ALTERATION LADY — Permanent; knowledge of fitting. Mrs. Callahan, Three Sisters, 7th and Locust.

ALTERATION HELP—Dresses, suits and coats; permanent; good salary. Greenfield's, 6th and Locust, 3rd floor.

ALTERATION FITTER—Dresses, suits, coats; opportunity. Scruggs-Vandervoort-Barney, 854 Century Bldg.

ALTERATION HANDS—Dresses, coats, suits; opportunity. Scruggs-Vandervoort-Barney, 854 Century Bldg.

ALTERATION HELP—Also sales girls; $25 week; steady. JE. 6486.

ALUMINUM WELDERS—Aircraft. Laister-Kauffmann Aircraft, 5660 Oakland (next Arena).

ARTIST—Beginner; opaque and strip negatives; permanent; $20 week. Ross-Gould Co., 309 N. 10th st.

ARTIST — Fashion; 5-day; $40-$60 week; client pays fee. INDEX, Arcade Bldg.

ARTIST—Sketch, some stenography work, downtown; 5-day; $130; postwar. INDEX, Arcade Bldg.

ASSEMBLERS—Mothers, light work for girls 16-17; good pay. BUSSMANN'S, University at Jefferson (2900 north)

ASSISTANT BOOKKEEPER — Steady; good working conditions; pleasant surroundings. Carson's, 1016 Olive.

ASSISTANT BOOKKEEPER — Beginner will do; downtown; $100. INDEX to better jobs, Arcade Bldg.

ATTENDANT—Man or woman; sanitarium experience; go or stay; good salary. Box L-154, P.-D.

ATTRACTIVE GIRL—Good pay; haberdashery dept.; experience unnecessary. See Mr. Hruska. 4th floor, 21 N. 7th.

BAGGER in dry cleaning plant; no experience necessary. Nu Way Cleaners, 210 S. Hanley rd.

BAKERY SALESGIRL—Or woman; must be experienced; 5-day week; $29. EV. 8285.

BAKERY SALESGIRL—8 to 6 Saturday and after school; $5 day; must be experienced. Box C-76, Post-Dis.

BAKERY—Women wanted; postwar permanency. UNION BISCUIT CO., 1110 N. 6th st.

BAKERY SALESGIRLS and waitresses; short hours, or all day. Apply Herz Candy, Grand and Washington.

BAKERY SALESGIRL—Apply Lindhorst Bakery, 4004 Shreve.

BAKERY SALESGIRL—Afternoons. National Bakery, 5802 Easton. EV.9042

BANK CLERK — Beginner; pleasant work and surroundings. North St. Louis Trust Co., 4323 N. Grand.

BEAUTY OPERATOR—Salary $6 per day; 5 or 6-day week. Box L-398, Post-Dispatch.

BEAUTY OPERATORS — 5-day week, nice hours and salary. Paul Brown Beauty Shop, 204 N. 9th.

BEAUTY OPERATOR — Short hours, good salary. 3546 Washington, FR. 8511.

BEAUTY OPERATOR—5-day; good salary. 4557 Gravois.

BEAUTY OPERATOR—Alice Jablonsky, Beautician 8111 Maryland, CA. 9697

BEAUTY OPERATOR—Permanent position, good salary. 6407 Michigan. PL. 1850.

BEAUTY OPERATOR — Experienced. Margaret E. Burke Beauty Salon, 1126 Locust st.

BEAUTY OPERATOR—5-day week; excellent working conditions; good pay. GR. 1256.

BEAUTY OPERATOR — All-around; 5-day week. PR. 8470, LA. 0059.

BEAUTY OPERATOR—Good salary; five-day week. 4003 S. Grand.

BEGINNER—Office and stock room work, good future; give particulars. Box L-243. Post-Dispatch.

BEGINNER—Accurate at figures, typist; permanent job with advancement; reliable girl. 1020 S. 4th.

BEGINNER—Typist; 18-20; downtown, $115. REFERENCE ASS'N, 705 Olive, Room 310.

BEGINNER clerk; will train for simple office work; postwar; $115. BULLETIN ABSTRACT, 611 Olive.

BEGINNER Stenographer—5-day; $100. LOEHR EMP., 906 Olive.

BEGINNER STENOGRAPHER—5-day; $90-$120. INDEX, Arcade Bldg.

BEGINNER CLERK—5-day; $90-$110. INDEX to better jobs, Arcade Bldg.

BEGINNER CLERK—$80-$100. BUSINESS SERVICE, 721 Olive.

BEGINNER FILE CLERK—5-day; $90. INDEX, Arcade Bldg.

BEGINNER typist; speed not necessary; $100. BULLETIN, 611 Olive.

BEGINNER CLERK—Permanent; downtown; $100-$110. MILLS, 818 Olive.

HELP WANTED—WOMEN

BILL CLERKS—3; experience unnecessary, must type; permanent. Miss Brooks, Century Electric, 1806 Pine.

BILLER—For invoices; permanent; desirable position. Forest City Mfg., 1641 Washington.

BILLER—For long hand billing; good at simple figuring. Box F-203, P.-D.

BILLER-TYPIST—$100 up. INDEX to better jobs, Arcade Bldg.

BILLER AND TYPIST—Experienced; 5-day week. Box L-346, Post-Dispatch.

BILLER-CLERK — 5-day, $100-$125. BUSINESS SERVICE, 721 Olive.

BINDERY GIRLS—Days or nights; 40 hours plus overtime. Ed Jacques, Ross-Gould, 309 N. 10th st.

BINDERY GIRLS—Experienced. Blackwell-Wielandy, 1605 Locust.

BOOKKEEPER—Experienced; full charge; permanent position; excellent salary; state age, experience. Box L-9, P-D.

BOOKKEEPER — State age, experience and salary expected; excellent opportunity. Box F-167, Post-Dis.

BOOKKEEPER-TYPIST — Small office; $150. BUSINESS SERVICE, 721 Olive.

BOOKKEEPER — Burrough's machine. Delmar Bank of U. City. CA. 4800.

BOOKKEEPER—Assistant, with pay-roll experience; $25 week.Box L-420, P.-D.

BOOKKEEPER-TYPIST — Capable; diversified duties. Box L-241, P.-D.

N. R. C. BOOKKEEPER—$125. BUSINESS SERVICE, 721 Olive.

BOOKKEEPER—Part time; experienced. CO. 4400, station 106.

BOOKKEEPER—Full charge; North Side; $160. MILLS, 818 Olive.

BOOKKEEPER — 5-day; west; $130. LOEHR EMP., 906 Olive.

BOOKKEEPER-TYPIST — $200-$250. Dial CH. 1771, Bonded Personnel.

BOX ARMED FORCES STATIONERY—Women, white, over 19; 40 hours plus overtime. Mr. Eiben, 210 S. 7th st.

BRANCH STORE MANAGER — White. Apply 7221 Natural Bridge, Spick and Span Cleaners.

BUNDLER AND MARKER—On ladies' coats. Spilmont Coat Co., 1105 Washington, 2nd floor.

BURROUGHS BOOKKEEPER OR BILLER—5-day; $130. INDEX to better jobs—Arcade Bldg.

BURROUGHS Bookkeeping Machine Operators; prefer bank experience. Mississippi Valley Trust, Broadway & Olive.

BURROUGHS CALCULATING OPERATOR; beginner; 5-day; $90. INDEX to better jobs—Arcade Bldg.

BUS DRIVERS—School bus, part time, reasonable hours, good pay. Apply 9-12. Barker, 6153 Delmar.

BUSGIRLS—Apply cafeteria manager, Hotel Statler.

BUS GIRL—Colored; experienced. Evangeline Residence, 1803 Pine.

BUS GIRLS—Apply Fairgrounds Hotel, 3644 Natural Bridge.

BUSHEL WOMEN—Repair Army apparel; good wages. Lungstras Dyeing & Cleaning Co., 2101 S. Vandeventer.

CAFETERIA—Bus-counter girls; experienced; permanent. Call YO. 1230, Personnel Office, 8:30-4:30 p. m.

CAFETERIA KITCHEN ASSISTANT — Long or short hours. Scruggs, Vandervoort & Barney, 854 Century Bldg.

CANDY PACKERS—Experienced or will train; full or part. Scruggs, Vandervoort & Barney, 854 Century Bldg.

CANVASSERS — Steady, good salary, short hours. Apply S&L Optical offices, 117 N. 7th.

CASHIER—Soda fountain; good starting salary. Katz Drug Co., 7th and Locust.

CASHIER-BOOKKEEPER—Good salary and hours. Apply Fashion Shoe Dept., 6th and Washington.

CASHIER AND SALESWORK—Experienced; permanent. Victory Military Store, 517 Olive.

CASHIER-TYPIST — Experienced; good pay; essential work. American Lithofold Corp., 500 Bittner st. GO. 5411.

CASHIER-FOOD CHECKER — $90 and meals; postwar. INDEX, Arcade Bldg.

CASHIER AND COUNTER GIRLS — 2729 N. Grand.

CASHIER—Hotel front office; experienced preferred. Box L-387, P.-D.

CASHIER—For pharmacy. Apply personnel department, Barnes Hospital.

CENSORS—To check orders; will teach; 5-day; $85. INDEX to better jobs, Arcade Bldg.

CHECKER AND PACKER — White; Army apparel; 8-10 a. m. Mr. Lyons, Lungstras, 2101 S. Vandeventer.

CHECKER - MARKER — For cleaning plant. Criner-Stein Cleaning Co., 4433 Olive.

CHECKER—Wait on trade; experienced, cleaning plant, steady work. Model Cleaners, 202 N. 18th st.

CHECKERS — Shipping room. Apply 1906 Pine, 6th floor.

CHEMIST—Permanent position; requires 2 years experience or college training; degree preferred. BRidge 2570.

CHOCOLATE DIPPER AND STRIPER—Good pay; steady work. Herz Candy, 512 Locust.

CLAIMS ADJUSTER—25-32; no experience necessary, will train; permanent; opportunity, Rm. 138, 314 Pine.

CLEANING WOMEN — White; office building; short evening hours; good pay. 1754 Pierce Bldg.

CLEANING WOMAN — White; offices; steady; call after 3. Merchants Exchange Bldg., 111 N. 3rd.

CLERK—Young lady; steady position; good opportunity. 505 Chamber of Commerce Bldg.

CLERK—Some typing; established concern; postwar future; $100 start. Box F-321, Post-Dispatch.

CLERK—Office work; full or part time; state age and salary. Box F-220, Post-Dispatch.

CLERK—Office; age 17-25; beginner; 40 hours; 5 days; salary $17.20. 4702 Olive.

CLERK—Beginner; will train; permanent position; 5½-day week. Viking Freight Co., 614 S. 6th st.

CLERK — 17-19; 5-day week; high school graduate preferred. 506 Union Electric Bldg., 12th and Locust.

CLERK—Accounting experience preferred; 5-day week; permanent position. Wohl Shoe Co., 1601 Washington.

CLERKS-TYPISTS — Beginners; permanent; future. Meyer Bros. Drug Co., 217 S. 4th

CLERKS — Soldiers' wives, housewives, girls; full or part time; 5-day. Mr. Peters, 1724 Pierce, 4th and Pine.

CLERKS—Filing, posting, general office; postwar future. Lincoln Engineering, 5730 Natural Bridge.

CLERK—Experienced on comptometer, calculator, adding machine; 5-day week. Box L-251, Post-Dispatch.

CLERK—Hotel front office; good salary, meals. Apply Mr. Kelly, Coronado Hotel, 3701 Lindell.

CLERK—General office; 5-day, 4-hour week. F. W. Woolworth Co., office, 1600 Pierce Bldg.

CLERK—Stock record work; permanent; 44-hour week. Apply Miss Myers, Biederman's, 8th and Franklin.

CLERK—Experience unnecessary; 5-day week; opportunity. Merck & Co., Inc., 4528 S. Broadway.

CLERKS — Tobacco, liquor, electrical; good hours; good salary. Katz Drug Co., 6150 Natural Bridge.

CLERKS, TYPISTS, STENOGRAPHERS—Important; 5½ days. American Red Cross, 1706 Washington, 3d floor.

CLERK—Woman experienced; good pay; steady position to right one. National, 3101 Olive.

CLERK—Under 25; general office work; assist bookkeeping; give details salary. Box L-268, Post-Dispatch.

CLERK—Married or single; light office work; no experience necessary; 40-hr. week. Puro Co., 3041 Locust.

CLERKS—Order department; experience unnecessary; permanent, interesting work. Century Electric, 1806 Pine.

CLERK-TYPIST—5-day week; postwar. Central Counter Co., 4515 Shaw. GR. 5094.

CLERKS—Call Miss Voss, CE. 8156, Monsanto Chemical Co., 1700 S. 2d.

CLERKS—Call Miss Voss, CE. 8156, Monsanto Chemical Co., 1700 S. 2d.

CLERK—With typing experience; good pay. Procter & Gamble, GA. 2090.

CLERK—General office work, 40-hr. wk. GA. 3171.

CLERK—General office, $100-$110. INDEX to better jobs, Arcade Bldg.

CLERK—Lite typist; good at figures; $140-$150. INDEX, Arcade Bldg.

CLERK—Good at figures, $130-$150. BUSINESS SERVICE, 721 Olive.

CLERK — Figures; midtown; $110. LOEHR EMP., 906 Olive.

COFFEE ROUTE — Established; salary and commission; car and expenses. Great American Tea, 4453 Olive.

COMPANION—For young woman; capable of taking full charge of apartment; 2 adults. FO. 2451.

COMPANION—Elderly, light work; $20 month. 3952 Shenandoah.

COMPTOMETER OPERATOR — Experienced; 5 days, 40 hours. F. W. Woolworth office, 1600 Pierce bldg.

COMPTOMETER OPERATOR—Beginner, good opportunity for advancement. Sligo, Sixth and O'Fallon. CE. 3050.

COMPTOMETER OPERATOR — 5-day; $125. BUSINESS SERVICE, 721 Olive.

COMPTOMETER OPERATOR — Consider junior; good pay. Lincoln Engineering, 5730 Natural Bridge.

COMPTOMETER OPERATOR—$165. BULLETIN ABSTRACT, 611 Olive.

COMPTOMETER Operator-Clerk—American Car & Foundry, 134 Russell.

COOK—White; steady; no Sun. work; hours 8 a. m.-3 p. m. WEb. 9603. 8804 Manchester.

COOK—For meats, in tea room kichen; good conditions. Scruggs, Vandervoort & Barney, 854 Century Bldg.

COOK—White; small family; county; private room, bath, no laundry. Mr. Bradshaw, Coronado Hotel.

COOK—Housekeeper; white; stay; no laundry; $150. Call between 2-9 p. m. WY. 0676.

COOK—White; experienced; take care lower floor; small family; stay. CA. 6372.

HELP WANTED—WOMEN

COOK—And general housework; stay; excellent salary; Thurs., Sun. off; references. 5636 Waterman. RO. 7823.
COOK — General housework; go home; good transportation; $20. Box H-48, Post-Dispatch.
COOK—White; top wages, room and board. Smith Brothers Coffee Shop, AX. 9961.
COOK—White, 3 in family, no laundry; stay; references. 5290 Waterman. FO. 4317.
COOK—Industrial, cafeteria experience; excellent opportunity; postwar. Call Personnel Office. YO. 1230.
COOK—Small family; convenient transportation; stay or go; $20 week. PA. 7899.
COOK'S HELPER—Day work; no Sundays. FO. 5604. Hillyer's Restaurant, 1258 N. Kingshighway.
COOK'S HELPER—White or colored; steam table, general restaurant work. 4300 Chouteau.
COOK — Apply chef, Coronado Hotel, 3701 Lindell.
COOK—White; downstairs; experienced, references, $90. WY. 1077.
COOK— Apply 1601 Lafayette.
COOK—Downstairs work; references. CA. 1711.
COOK — Housework; stay; references; $75. HI. 5239.
COOK—White. Call CA. 8904 after 1 p. m.
COOK—White girl; experienced. 5165 Lindell. Call FO. 0254.
COOK—Downstairs; own room, bath, radio; good wages. CA. 6358.
COOK—White or colored; for girls' club. Call RO. 9648.
COUNTER GIRL—Experienced, no nights Sundays. Black Cat Cafeteria, 910 Olive.
COUNTER GIRLS—Top wages, meals and linen furnished; no experience necessary. Thompson's, 718 Olive.
COUNTER GIRLS—White; 6 days a week, no Sundays or holidays. Miss Hulling's, 725 Olive, 1103 Locust.
COUNTER TABLE WAITRESSES — Lunch hours or full time; uniforms, meals. FAMOUS-BARR CO.
COUNTER AND GRILL GIRL—Henry's Grill, 3101 N. Grand.
COUNTER-GRILL GIRL—Night or day shift. 1309 N. Kingshighway.
COUNTER AND GRILL GIRLS — GA. 7472. 1400 Salisbury.
COUNTER girls; no Sunday work. Apply Hotel De Soto Cafeteria.
COUPLE—Colored, experienced, general housework; new county home; room, board, top salary. GA. 1918.
CREDIT MANAGER—Know retail credits; postwar: $150. INDEX to better jobs. Arcade Bldg.
DELIVERY GIRL OR BOY—White; reliable. Crystal Service Shop, 721 Olive. Room 307.
DETAILIST—18-25; general office experience helpful; no typing; photograph studio. Call 9-5. GA. 5461.
DICTAPHONE OPERATOR—Experienced, 5-day week; postwar employment assured. Call Farris, GA. 2590.
DICTAPHONE OPERATOR—Experienced preferred. Will consider beginner. Box C-163, Post-Dispatch.
DICTAPHONE OPERATOR — $155-$160. BUSINESS SERVICE, 721 Olive.
DICTAPHONE OPERATOR — Experienced; good salary; postwar future. Box L-76, Post-Dispatch.
DICTAPHONE OR EDIPHONE OPERATORS—National Carloading Corp., 229 Biddle.
DICTAPHONE OPERATOR — $125. Phone FO. 8525 for appointment.
DICTAPHONE OPERATOR — $140-$150. INDEX, Arcade Bldg.
DINING ROOM WOMAN—White; stay. Memorial Home, 2609 S. Grand.
DISHWASHER—White; good wages with meals; no Sundays. 2612 Arsenal.
DISHWASHER — Colored; day work; good wages. 3617 S. Grand.
DISH WASHER—Colored; no Sunday or night work. Apply 612 N. 11th.
DITTO OPERATOR—Experience unnecessary, permanent. Apply Century Electric Co., 1806 Pine.
DRESS SALESWOMEN—Capable; downstairs store; excellent earnings. Scruggs-Vandervoort-Barney, 854 Century Bldg.
DRUG AND COSMETIC CLERK — Experienced. RO. 6262.
DRUG STORE SALESGIRL—Experienced only; good hours; $30 week. LO. 5193.
EGG BREAKERS — White; experienced, inexperienced; 45-50c hour, night or day. Acme Egg Co., 904 Branch.
EGG BREAKERS—White, 16 to 45; earn as high as $25 per week. David Becker Co., 1220 N. Main.
ELEVATOR OPERATOR—Colored; experienced; office building. Apply 109 N. 8th st.
ELEVATOR OPERATORS—Colored; experience; good pay; permanent. 956 Hamilton.
ELEVATOR OPERATOR—White, 21 to 30, downtown, 40 hours, $26, good working conditions. Box L-6, P.-D.
ELEVATOR OPERATOR—White; office building; push button control; age 20-35. Room 1212, 915 Olive.
ELEVATOR OPERATORS — White; 18-35; office building. Room 1000, 3615 Olive.
ELEVATOR OPERATORS—18 to 45; full or short hours. Scruggs, Vandervoort & Barney, 854 Century Bldg.
ELEVATOR OPERATOR—White. Apply Mr. Meischman, 308 N. 6th st.
ELEVATOR GIRLS—Apply to Mr. Dillon, Mark Twain Hotel.
ELEVATOR GIRL—Colored; uniform size 16. 4402 McPherson.
ERRAND GIRL—$75-$85. INDEX to better jobs, Arcade Bldg.
EXAMINERS—On Army trousers and civilian garments. Champ Mfg. Co., 900 Hodiamont.
EXAMINER — Experienced on better dresses; steady, top pay. Quilla Darby, 1307 Washington, Room 305.
EXECUTIVE (Junior) — 22-35; prefer merchandising; 5 - day; postwar; $2400. BULLETIN, 611 Olive.
FACTORY JOBS you'll like; girls 16, over; clean, light work. BUSSMANN'S, University at Jefferson (2900 north).
FACTORY WORK—Light, pleasant, 50-hour week; time and ½ over 40 hours. S. M. Arnold, Inc., 1701 Papin.
FEEDERS—No experience; steady; good pay. UNIVERSAL MATCH CORP., Ferguson, Mo., 30 min. Wellston loop.
FILE CLERK—Under 35; experienced preferred; large office; good salary. Box F-103, Post-Dispatch.
FILE and mail clerk, truck line; 40-hour week. GA. 3171.
FILE CLERK — Prefer middle-aged; steady work war or no war. Sligo, Sixth and O'Fallon. CE. 3050.
FILE CLERK—Knowledge of typing; good postwar opportunity; 5-day week. MA. 4214.
FILE CLERK—Steady; top pay; pleasant surroundings. CARSON'S, 1016 OLIVE.
FILE CLERKS—No experience necessary, permanent, pleasant position, state age, salary expected. Box F-311, P-D
FILE CLERK-TYPIST—Permanent; good working conditions. Apply in person. Missouri Bag, 1206 N. 1st.
FILE CLERK-TYPIST—Permanent postwar; must be single; $100. Give age, references. Box F-287, Post-Dispatch.
FILE CLERK — Typist; 18-25; high-school graduate; permanent; 5-day. Liberty Mutual Ins. Co., CH. 1657.
FILE CLERK-TYPIST—Permanent postwar, $95 to start; advise age, experience. Box F-392, Post-Dispatch.
FILE CLERK—17-25; downtown; $100. REFERENCE ASS'N, 705 Olive, Room 310.
FINISHERS AND HAND SEWERS on dresses. BRAUN GARMENT CO., 615 N 9th, 6th floor.
FINISHER AND PINKER—Steady work. Norman Frocks, 509 N. Broadway, second floor.
FINISHERS — And armhole basters. Modern Correct. 701 Lucas av.
FLOOR GIRLS—White; 6 days a week, no Sundays or holidays. Miss Hulling's 725 Olive, 1103 Locust.
FLOOR WOMEN—Capable doing men's work; men's wages. U. S. Cartridge Co., 4300 Goodfellow, Bldg. 107.
FLOOR WORK—Light, pleasant working conditions; steady. Caradine Hat Co., 4th and Market.
FLOOR GIRL—In dress factory; good opportunity. Adler Mfrs., 1123 Washington, 7th floor.
FOLDERS - BOXERS — Men's robes; steady work; good pay. Style Rite Co., 1531 Washington.
FORELADY—Good dress factory; knowledge special machines; salary no object. Kay McKoy, 503 N. 12th.
FOUNTAIN GIRL—Experienced; no nights; uniforms furnished. 2801 N. Grand.
FOUNTAIN GIRLS—Waitresses uniforms furnished, good hours, no Sundays. Chippewa Drug, 541 N. Grand.
FOUNTAIN GIRLS—Top salary, uniforms furnished; air-conditioned. Congress Drug Co., Park Plaza Hotel.
FOUNTAIN GIRL—Good working conditions, hours, salary. Sherman Drug, 360 N. Skinker.
FOUNTAIN GIRLS—Apply Cotner's Grill, 4004 West Florissant.
FOUNTAIN GIRL — Experienced, day work. Regina, 6000 Natural Bridge.
FOUNTAIN GIRLS—White, experienced. Ellsworth Drug, 4401 West Pine.
FREE ROOM, bath and breakfast in exchange for looking after 4-year-old child nights. FO. 7227.
FRY COOK—Day work; good wages. 3617 S. Grand.
FRY COOKS—Experienced; no night or Sunday. Black Cat Cafeteria, 910 Olive.
FRY COOK—Colored; good wages. 2605 N. 14th. GAr. 7852.
FRY COOK—White. Apply Melbourne Hotel. Ask for Mrs. Griffin.
FUR FINISHERS AND LINERS—Excellent conditions. Scruggs-Vandervoort-Barney, 854 Century Bldg.
GIRLS—White; 16 to 20 years; experience unnecessary; embossing department. The Geo. D. Barnard Co., 3863 Laclede.

HELP WANTED—WOMEN

GENERAL HOUSEWORK—If interested, call PA. 5395.
GIRLS—Essential factory work; now and after war. Bemis Bros. Bag Co., 601 S. 4th st.
GIRL OR WOMAN—General office work; permanent; good salary. Mr. Weisberg, Three Sisters, 625 Locust.
GIRLS—White; 18-40; labelling, packing; shipping room; 45c hour; permanent. 4957 Fyler.
GIRLS—Women; bindery work; no experience necessary; good pay; steady. Superior Bindery, 2129 Pine.
GIRLS-WOMEN—Learn printing press; steady. UNIVERSAL MATCH, Ferguson; 30 minutes Wellston loop.
GIRL OR WOMAN—Housework, cooking; no laundry; stay, Mon. thru Fri.; reference. WY. 1278.
GIRL—Pen addressing; 5-day week; 40c hour to start, permanent. 1325 Ferguson, Wellston.
GIRL—Experienced; references; cooking and light housework, assist with child; $20. CA. 3228.
GIRLS—Essential peacetime industry; 55c hour; permanent; good future. Genco Heel Co., 3307 N. Broadway.
GIRL—For office work, some typing; 5-day week. Meyer-Blanke Co., 310 Russell av.
GIRL-WOMAN—Ambitious; fill grocery orders; postwar opportunity; excellent salary. 4460 Olive.
GIRL—Colored; over 30; general housework; 5 days. CE. 8462; after 6 PA. 4134.
GIRLS—White; work in stationery shop; no experience necessary. Winter Bros. Eng. Co., 509 N. Broadway, 6th fl.
GIRLS—Over 16, paper box factory, experienced, inexperienced. Brown Shoe Co., 22nd and Washington.
GIRL—For Marking department; experience unnecessary. Wilmington Cleaners, HU. 2692.
GIRLS—16-45; white; essential; after 2 weeks $26 for 48 hours, plus further increase. 403A Franklin.
GIRLS—If between 16-19 bring birth certificate, factory work, pleasant. National Candy, 4230 Gravois.
GIRL—White, for tool crib and timekeeping; 8th grade education; day shift. 2700 S. 7th.
GIRLS—16 to 20 years; experience unnecessary; embossing department. Geo. D. Barnard Co., 3863 Laclede.
GIRL—Woman; housework and cooking; small apartment; good wages. CA. 7908.
GIRL—For bindery; experienced preferred; $20 week and overtime. Room 807, 1602 Locust.
GIRLS—White; over 16; paper box factory; experienced or inexperienced. Service Paper Box Co., 309 N. 3rd.
GIRL OR WOMAN—General housework, no cooking; stay, own room. WY. 1062.
GIRLS—Over 18; permanent; light factory work. Prince Gardner, 2025 S. Vandeventer.
GIRL—White, to learn inspecting; experience not necessary; 8th grade education; day shift. 2700 S. 7th.
GIRL—25-40; pleasant, light factory work; essential and postwar; good wages. 2307 N. 11th, after 10 a. m.
GIRLS—White; checking, packing Army apparel. Mr. Lyons, 8-10 a. m., Lungstras, 2101 S. Vandeventer.
GIRL—Checker, self-service store. Apply Clover Farm Market, Dale and McCausland, HI. 7560.
GIRLS—Good pay; experience unnecessary. Herb Wright Sandwich System, Vandeventer and Kingshighway.
GIRL—Light dictation and typing required; good starting salary; permanent position. 1023 Ambassador bldg.
GIRL—Or middle-aged women for general housework; new, modern home; excellent salary. GO. 4777.
GIRLS—18-40; packaging; swing shift; inexperienced; ideal conditions; good pay. See Supt., 2640 Pine.
GIRL—Or woman, experienced general housework; 5½ days; good salary. DE. 0661.
GIRLS—Fathers, a place for your 16 or 17 year old daughter. BUSSMANN'S, University at Jefferson (2900 north).
GIRLS — White; light, clean factory work; good pay; day, evening shift; experience unnecessary. 3960 Olive.
GIRLS—Handworkers and eyelet machine operators, 4 p. m. to 12 midnight. Paul K. Weil Co., 508 N. 4th.
GIRLS-WOMEN—As Bell Telephone operators in Kirkwood; no experience. See chief op., 115 W. Adams (22).
GIRLS-WOMEN — Light factory work; good pay Universal Match, Ferguson, Mo.; 30 minutes Wellston Loop.
GIRLS-WOMEN—As Bell Telephone operators in St. Louis; no experience. Apply 1404 Telephone Bldg. (1).
GIRLS-WOMEN—As Bell Telephone operators in Webster; no experience. See chief operator, Elm-Lockwood (19).
GIRLS-WOMEN—As Bell telephone operators; no experience. See chief operator, 22 N. Illinois, Belleville.
GIRL—White; over 21; work in sandwich shop; $25 to start; no Sundays, FR. 8870.
GIRL—White; light housework, simple cooking; other help; top salary. 6359 Waterman. DE. 0070.
GIRL—Part time; 8 a. m. to 1 p. m.; 6 days. Village Cleaners, 6410 Morganford.
GIRL-WOMAN — White; cooking and downstairs; near transportation; high wages; references. CA. 7161.
GIRLS—Floor work; 16 and over; $20 week to start. Premium Cap, 2705 Olive, 2d floor left.
GIRLS—White; 20 years or over; operate elevators. Apply Rm. 301, Missouri Theater Bldg., 634 N. Grand.
GIRLS-WOMEN — Help make Peacock shoes; essential; permanent; will train you. Peacock Shoes, 4407 Cook.
GIRLS—To fill orders in wholesale drug house; good pay while learning. Apply 121 SO. 7TH.
GIRLS—Examiners and general factory work; also to train as single needle operators. Angelica, 1421 Olive.
GIRL or WOMAN—White; experienced general housework and cooking; references; own room and bath. PA.1250.
GIRLS—17 years or over, for stockroom. Shapleigh Hardware Co., 900 Spruce.
GIRLS—White; 16 or over; for packaging work; steady employment. Apply 2728 S. 2d.
GIRL-WOMAN—White; general housework; stay; own room, bath; $15. RO. 4689.
GIRL-WOMAN—Housework; experienced; $20 week; references; stay 3 nights. CA. 8542.
GIRLS—Experienced, inexperienced, best working conditions, wages, bonus. Arnall, Inc., 133 S. 11th st.
GIRL-WOMAN — Housework, personal laundry; stay 3 nights; $18 week. PA. 6658.
GIRLS—White; 16; light factory work; experience not necessary. Wallace Pencil Co., Maplewood. HI. 2280.
GIRLS—White; pack potato chips; 5 days week. Apply after 7:30 a. m. 4339 Duncan, Mrs. Hohner.
GIRL OR WOMAN—General housework; assist with child; experienced. CA. 3426.
GIRL—Or woman, general housework, cooking; no laundry; own room, bath, radio. RO 3336.
GIRLS—To work on automatic machines and to strip cartons. Superior Folding Box Co., 4170 Geraldine.
GIRLS AND WOMEN—18 to 40, full time; clean, light, vital war work. BUSSMANN, 2536 W. University.
GIRLS-WOMEN—16 and older, no experience; table work on handbags. Lennox Mfg., 1408 Locust, 6th floor.
GIRLS—18-25, weighing and finishing small packages; also order pickers. Mallinckrodt, 3600 North Second.
GIRL—Over 16, beginner for mailing department. Lambert Pharmacal, 2117 Franklin.
GIRL—General housework; 8 a. m. to 5:30 p. m.; no Sundays; $15. PA. 9242.
GIRL—To learn beauty work; pay while learning. Ray's Beauty Shop, 821 Locust st.
GIRL—Or woman, experienced cook; general housework; no laundry; no Sundays. RE. 3811.
GIRL—Reliable, for sales work; permanent; good pay. 131-132 Union Market.
GIRL—Young; mail desk work; chance advancement; postwar. Grove Laboratories, 2652 Pine.
GIRL—Good at figures; to learn comptometer; no experience necessary. 121 S. 7th, St. Louis Wholesale Drug.
GIRLS—Women; 16-50; week ends; no interference with school; meal discount; uniforms. Forum, 307 N. 7th st.
GIRLS—18 to 30, light factory work; steady. Crunden-Martin Mfg. Co., 760 S. 2d st.
GIRLS—White; 16; light factory work; experience not necessary. Wallace Pencil Co., Maplewood. HI. 2280.
GIRLS OR WOMEN—Colored; for various depts. NATIONAL LAUNDRY, 3401 Laclede.
GIRLS—18-25; experience unnecessary; light factory work; plenty overtime. Shapely Cap Co., 1408 Locust, 5th fl.
GIRLS—To learn shoe making; essential industry; good pay. BRAUER BROS. SHOE, 22 S. Sarah.
GIRLS—16 or over; run errands and office work. St. Louis War Chest, 511 Locust, 3d floor.
GIRLS—To work in cutting room as bundlers. Elanor Frocks, 905 Washington, 7th floor.
GIRLS—Light bindery work. Apply timekeeper, Woodward-Tiernan Printing Co 1519 Tower Grove.
GIRLS—Clip thread on dresses and other table work. Paul Sachs Originals, 1136 Washington.
GIRLS—White; neat; dining-room work; convenient hours; $24 week. Pope's Cafeteria, 804 Washington.
GIRLS—Splitters and bundlers, in cutting room; experience not necessary. Forest City Mfg., 1641 Washington.
GIRLS—No experience necessary; examining order filling, floor work. Caradine Hat Co., 4th and Market.
GIRLS—Wrapping and packing; good pay; night work. White Baking Co., 4015 Papin, 10.

HELP WANTED—WOMEN

GIRLS-WOMEN—18-40; order fillers; steady, good opportunity. National Package Drugs, 4200 N. Union.
GIRLS—Factory and machine production work. Gaylord Container, 2820 S. 11th st.
GIRLS—To belt dresses, also ot pack; experience desirable but not essential. Wildman, 905 Washington.
GIRLS — White; light factory work; steady. CONVY HEEL COVERING CO., 3016 Locust.
GIRLS—Beginning clerical jobs; permanent; advancement after training. Dun & Bradstreet, 710 N. 12th.
GIRL—To run errands downtown area. Apply Watch Crystal Service, 613 Locust, Room 513.
GIRL—Housework; cooking; 5½ days; $15 week; stay; references. PA. 5571, PA. 8765.
GIRLS-WOMEN — Pack crackers and cookies; 3:45 p. m. or 12:15 a. m. shift. Kroger, 3688 Chouteau.
GIRLS—Printing shop, steady, 5-day week; start 40c hour; increase to 52c. 1331 Ferguson, Wellston.
GIRLS—18-35; light factory work; no experience necessary; $18-$22, overtime. 1531 Washington, 2d fl. west.
GIRLS—18 to 25; deliver telegrams; 40c hour; advancement; uniforms furnished. Western Union, 904 Chestnut.
GIRLS-WOMEN—Light factory; experience not necessary; essential industry. Box L-163, Post-Dispatch.
GIRLS — Studio work; steady; 5-day week; start 40c hour, advance to 52c. 1327 Ferguson, Wellston.
GIRLS—18-35; light factory work; no experience necessary; $18-$22; overtime. 1232 Washington, 2d fl. west.
GIRL—References; cooking and help with downstairs work; 2 in family. FO. 3687.
GIRLS—Over 16; pleasant factory work; bonus for extra effort. Lambert Pharmacal, 2117 Franklin.
GIRLS—Inexperienced; general factory work; also those experienced on power machines. 1706 Washington, 9th fl.
GIRLS—16 or over, steady work with 82-year-old firm. Meyer Bros. Drug Co., 214 S. 4th.
GIRLS—Assist packing and shipping department; no experience. Apply at once. 1706 Washington, 9th floor.
GIRLS—Over 16; factory; steady; essential war work. Beltz, 1706 Washington, 7th floor.
GIRLS—White; 18-40; desirable factory work. Presstite Engr. Co., 3900 Chouteau.
GIRLS — For soda fountain; evenings. Glaser Drug Co., 7000 Clayton rd. HI. 5483.
GIRLS—White; pleasant factory work; overtime. Walk Easy Foot Rest Co., 1706 Washington.
GIRLS-WOMEN—18-35; $25 start; food, uniforms free. White Castle, 3118 S. Kingshighway. PR. 5588.
GIRL, WOMAN — General housework, small efficiency, 2 adults, home nights. RO. 4755, DE. 2771.
GIRLS—General office detail work; no previous experience necessary. Apply 2304 Division, ask for Mr. Williams.
GIRL—Parcel post and stock postwar future. National Drug Co., 3544 Lucas (Missouri Theater Bldg.).
GIRLS-WOMEN — Colored; clean-up work in bakery. White Castle, 3114 S. Kingshighway. PR. 4676.
GIRLS-WOMEN—Factory work; easy to learn; postwar Visinet Mill (Bemis Bros. Bag), 2400 S. 2d st.
GIRLS—Colored; inexperienced, experienced; good pay; day, night crew. White Line Laundry, 4150 Chippewa.
GIRLS—10 a. m. to 2:30 p. m., no Sundays or holidays. Maryland Hotel Cafeteria, 9th and Pine.
GIRLS—Women; counter work, sandwich shop; meals, uniforms furnished. F. E. Food Shop, 912 Washington.
GIRL-WOMAN—Housework; good plain cook; no laundry; good pay; nice Protestant home. DE. 0470.
GIRL OR WOMAN—White; general housework; no laundry. GR. 5179.
GIRL—General factory work. Superior Folding Box Co., 4170 Geraldine.
GIRL—White, part-time housework, care of 2 children; stay or go. EV. 5822.
GIRL—General housework; stay; $12. PA. 8654.
GIRL—Or woman; white; food manufacturing factory. 920 N. 6th st.
GIRL—Good future, beginner, office and stock room work. Box L-303, P.-D.
GIRL—Housework and cooking; go; good wages. TE. 3-1726.
GIRLS—White; day or night work; steady. Apply 1718 N. Garrison.
GIRL OR WOMAN—General housework; stay. WY. 0452.
GIRLS—Over 16 years, for light factory work, Midland Mfg. Co., 111 Clinton.
GIRL—Experienced PBX; knowledge typing; clerical work. Box F-4, P.-D.
GIRL—Learn marking, checking, cleaning plant. Banner Cleaners, DE. 4500
GIRL—To make out orders, 40-hour week, Glaser Bros., 1110 Washington.
GIRL — General office experience; in laundry. Box L-177, Post-Dispatch.
GIRLS—To learn photo finishing; good pay while learning. Apply 121 S. 7th.
GIRLS—Thread clippers, white. FRELICH, INC., 808 WASHINGTON.
GIRL—Going to high or college, in need of home; 2 children. PA. 9741.
GIRL or WOMAN—General housework, assist with children; references.CA.4266
GIRL—16-20, with typing experience. Apply 8213 Gravois.
GIRL—White; to strip paper boxes. Mott Carton Co., 2234 Eugenia.
GIRLS—For light assembly work. Apply 8213 Gravois.
GIRLS-WOMEN — For general office work, Acme Laundry, 2912 Easton.
GIRL—Clerical work; 5-day week; 40c hour. 1325 Ferguson, Wellston.
GIRLS — For punch press. Nixdorff-Krien, 900 Howard.
GIRLS—Wholesale cake bakery. LANTZ BROS. BAKERY CO., 38 N. Sarah.
GIRL-WOMAN—Housework; cooking; 3 adults; 5¼ days. EV. 5680.
GIRLS—For drug store fountain. Apply Personnel Dept., Barnes Hospital.
GIRLS—White; single; 18-35; factory work. Apply 3301 Washington.
GIRLS-WOMEN—White; kitchen. 307 S. Euclid.
GIRL—Take care of small boy and answer phone. Box L-217, Post-Dis.
GIRL—Experienced; good wages; small family; home nights. PA. 5534.
GIRL—Work after school; nice home; stay; $6. DE. 1089.
GIRL—General housework; 2 children; no cooking; stay 3 nights. PA. 5111.
GIRL—White; upstairs work; own room, bath. CA. 4962.
GIRL—Soda fountain; days; good pay; drug store. 1408 N. Grand. FR. 8510
GIRLS—18 to 35; to train for bindery work; steady. Box F-200, P.-D.
GIRLS—White; for light factory work. Apply Waldman's, 808 Washington.
GIRLS—Work in engraving shop. Southwest Engraving Co., 1602 Locust.
GIRLS—With power machine experience. 1706 Washington, 9th fl.
GIRLS—Assembly; war work. National Vendors, Inc., 5055 Natural Bridge.
GIRLS—Production war work. National Vendors, Inc., 5055 Natural Bridge.
GIRLS—For light factory work. General Fiber Co., 1723 Locust.
GRADUATE—High school; general office inexperienced; state age, qualifications, salary. Box L-100, P.-D.
GROCERY CLERK—Experience optional. Apply Kroger, 1311 S. 39th, 9-11 a. m.
GROCERY TELEPHONE CLERK—With experience. Luebke's. CA. 6600.
HAND ADDRESSERS—Not over 25; steady. Carson's, 1016 Olive.
HAND SEWER—Junior dresses; experience not necessary; vacation. R. Lowenbaum Mfg. Co., 2225 Locust.
HELPER—Two children; light housework; 5 days, nights, after 5:30 p. m. Sunday. Call FO. 3346.
HOUSEKEEPER—White; to stay; complete charge; nice home, good pay. PA. 5145.
HOUSEKEEPER—Complete charge, dependable, home nights; references; near car, bus. TE. 3-4496.
HOUSEKEEPER—White; Catholic rectory; good wages, references. Wln. 0486.
HOUSEKEEPER-COOK — Experienced; A1 references; one in family; out of town; $125 month. CH. 0134.
HOUSEKEEPER—No laundry, no Sunday; stay; nice home. GO. 6448.
HOUSEKEEPER—25-50, white; employed couple; real home. PR. 4445.
HOUSEMAID—Superintendent residence, Bellefontaine Farms, $85 & keep. Dept. of Personnel. 235 Municipal Cts. Bl.
INSPECTRESS—White, experienced preferred but not essential. Apply Housekeeper, Park Plaza Hotel.
INVASION JOBS—Northern Ind. ordnance; lgiht work; good pay; transportation. USES, 410 N. Broadway.
KNITTING MACHINE OPERATOR—Experienced, swing shift. General Cable, 4121 N. Kingsh'way, 210 N. B'way.
LABORER—Must drive; average $28 week. 4251 Laclede.
LADIES—White, over 19, to box Armed Forces stationery; 40 hours plus overtime. Mr. Elben, 210 S. 7th st.
LADY—25-35; manage store, dry-cleaning-laundry; experience unnecessary. Justin T. Flint Laundry, 4230 Finney
LADY COOK—Immediately, experienced; good wages. PR. 9979.
LAUNDRESS—White; baby clothes and lingerie. RE. 7903.
LAUNDRY HELPER—Folders or girls to learn; high rate, bonus, vacation; no Sat., Wilmer Linen Serv., 4348 Finney.
LAUNDRY HELP—White; flatwork, assorter, checker. Glick Laundry, 5180 Delmar.
LAUNDRY HELP—Press operators; experienced or teach. Lungstras Dyeing & Cleaning, 2101 S. Vandeventer.
LAUNDRY HELP—Shirt press operators and finisher. Acme Laundry, 2912 Easton.
LAUNDRY HELP—White; experience not necessary. Apply laundry, Chase Hotel, 212 N. Kingshighway.

HELP WANTED—WOMEN

LAUNDRY HELP — Feeders, folders, flat work dept.; short hrs.; very good pay. Midwest, 845 N. Skinker.
LAUNDRY HELP—Experienced mender on power sewing machine. LANDAU TOWEL SERVICE, 80 Dock.
LAUNDRY HELP—Experienced; FOR LIST WORK. JUSTIN T. FLINT LAUNDRY, 4230 Finney.
LAUNDRY HELP—White, 18 to 50 years old; no experience necessary. Apply 2348 S. 7th.
LAUNDRY HELP—For ALL DEPARTMENTS. Apply JUSTIN T. FLINT LAUNDRY, 4230 Finney.
LAUNDRY HELP—White or colored; for various depts. National Laundry, 3401 Laclede.
LAUNDRY HELP—Experienced markers, sorters. Apply JUSTIN T. FLINT LAUNDRY, 4230 Finney.
LAUNDRY HELP—Inexperienced, experienced; good pay; day and night. White Line Laundry, 4150 Chippewa.
LAUNDRY HELP—Experienced, markers and assorters. Glick Laundry, 5180 Delmar.
LAUNDRY PRESS OPERATOR—White. Apply laundry, Chase Hotel, 212 N. Kingshighway.
LAUNDRY PRESS OPERATOR — Colored; apparel; good salary while learning. Midwest, 845 N. Skinker.
LAUNDRY HELP—Seamstress; also pen marker. Becht Laundry, 3301 Bell.
MACHINE OPERATORS — 21-35; experienced. General Cable, 4121 N. Kingshighway, 210 N. Broadway.
MAID—White; stay, cooking, general housework; Ladue, short block car line. Reference. WY. 0888.
MAID—Upstairs, assist 3 children, serving; experienced; high wages. PA. 4779.
MAID—White, assist children; experienced; good salary; own room, bath; other help; bus. WY. 1424.
MAID — General housework; 5½-day week; no children; no laundry; high wages. PA. 7181.
MAID—General housework; home nights; good salary. Congenial family. CA. 2030.
MAID—Colored; stay; own room, bath; housework, plain cooking; no laundry; references $80. PA. 5723.
MAID—Experienced; good cook; no laundry; private quarters with bath, excellent wages. RE. 4205.
MAID—General housework and cooking; experienced; good salary; no laundry. PA. 9633.
MAID—White; cooking, light housework, other help; references; stay; convenient transportation; $85. CA. 0623.
MAID—Cooking, general housework; white preferred; $20 week. FO. 0671. No laundry.
MAID—2 in family; 4-room apartment; iron wet wash; Sundays off; ½ day Thursdays. CA. 1377.
MAID—General housework; no laundry; stay; excellent salary. RE. 6338.
MAID—Colored; general housework; light laundry; go home. PA. 9391.
MAID—Apartment, private room, bath; stay, go. 5600 west. FO. 4498.
MAID—General housework; stay; room, bath CA. 8474.
MAID—White; county; 3 in family; good wages; references. WY. 0157.
MAID—General work; small family; city; $16 and pass. CA. 4620.
MAID—Colored; housework and serving. No laundry. FR. 8750.
MAID—General housework; no laundry; small house; $80; stay. PA. 6278.
MAID—Colored; 25-40; general housework; 3 adults. FR. 2524.
MAID—Colored or white; hotel experience; steady work. 1719 Market.
MAIDS—(2) colored; experienced. Evangeline Residence, 1803 Pine.
MAID—General housework; no laundry or cooking; go. PA. 8112.
MAIDS—Colored; hang curtain; work around hotel. 1505 Market.
MAIDS—Colored. Apply Hotel Shelby, 508 Pine.
MAID—Steady; neat, nice hours, small family, references. DE. 5654.
MAID—Colored; experienced, for apartment hotel. FO. 5090.
MAID—Colored; house cleaning and laundry, 6 days, 9-2. FO. 8355.
MAIL CLERK—17-18; 5-day; $100. INDEX to better jobs, Arcade Bldg.
MANICURIST — Good opportunity. Scruggs, Vandervoort & Barney Beauty Salon.
MESSENGER—Inside; 5-day week. Christian Board of Publication, 2700 Pine st.
MESSENGER GIRLS—16 or older; five-day week. Apply John S. Swift Co., 2100 Locust.
MESSENGER — Excellent opportunity; $100 per month, 48-hour week. 1501 Locust, 5th floor. Open Monday.
MESSENGER—Beginner; $75-$80. INDEX to better jobs—Arcade Bldg.
MILLINERY MAKER—Experienced only, good wages; no evenings; steady position. Le Chapeau. PA. 3000.
MILLINERY MAKERS — Experienced; age no disqualification; air-conditioned, FAMOUS-BARR CO.
MILLINERY MAKERS — Permanent with future. Mezzanine floor, Sonnenfelds, 610 Washington.
MIMEOGRAPHER—Beginner; light typing; 5-day; $75 up. INDEX to better jobs, Arcade Bldg.
MULTILITH OPERATOR—Experienced; good salary. 1501 Locust, 5th floor.
NIGHT JANITRESSES—Colored. Apply 10:30 p. m., lobby, Frisco Bldg.
NURSES—Pacific Northwest construction project; attractive wages. U. S. Employment Service, 410 N. Broadway.
NURSE MAID—White; care of children; references; good wages; stay on place. TE. 3-1726.
NURSE—White, experienced, references, stay, care children 2 and 4; county, near car line; $80. WY. 0603.
NURSE—White, settled; care of children; good wages. CA. 0043.
NURSE—Small private mental hospital; no experience necessary. TE. 3-0165.
NURSES—Graduate; 8-hour duty. GR. 0292.
NURSE GIRL—Upstairs work; references, stay. CA. 1711.
GRADUATE NURSE—8 hours; general floor duty. LA. 9721.
NURSES—$5 day, 12-hour duty; settled; stay. Pine Crest. WAl. 360.
OFFICE CLEANING—Day work; 40 hours; good pay. Merck & Co., 4528 S. Broadway.
OFFICE CLERKS — Beginners; good chance for advancement; permanent. 1136 Washington, 2d floor.
OFFICE CLERK-TYPIST—Learn dictaphone operation. American Red Cross, 1706 Washington, 3d floor.
OFFICE CLERK—Apply South Side Standard Cleaners, 3444 Gravois.
OFFICE GIRL—Light dictation and payroll work. General Fibre Co., 1723 Locust.
OFFICE GIRL—Steady; top pay; pleasant surroundings. CARSON'S, 1016 OLIVE.
OFFICE GIRL—Wholesale sheet music, filling orders and typing, pleasant $20 week. Mr. Caldwell. FR. 4522.
OFFICE GIRL—For adding machine, typing, cashing; no experience required. Weil, 8th and Washington.
OFFICE GIRLS—Temporary or permanent. Scruggs, Vandervoort & Barney, 854 Century Bldg.
OFFICE GIRL—Over 16; steady work. Buxton-Skinner, 306 N. 4th st.
OFFICE GIRL—Under 18; 44-hour week. Cupples Co., 600 Spruce.
OFFICE GIRL—Some typing required. American Car & Fdy., 134 Russell.
OFFICE — Light bookkeeping, answer phone, some typing. LA. 0190.
OFFICE HELP—Girl or woman. ECKERT JEWELRY MFG. 613 Locust.
OFFICE HELP—No experience necessary, permanent; pleasant position; state age, salary expected Box F-312, P.-D.
OFFICE WORKER—Billing and pricing department; state age, experience, salary. Box F-37, Post-Dispatch.
OPERATORS—Experience not necessary; will teach; good pay. Steinwear Mfg. Co., 1307 Washington.
OPERATORS—Junior dresses; excellent pay; paid vacations, permanent; will teach. R Lowenbaum, 2225 Locust.
OPERATORS — Experienced, dresses, jumpers, blouses and skirts. FRELICH, INC., 808 WASHINGTON.
OPERATORS—Experienced blind stitch machine, junior dresses; excellent pay. R. Lowenbaum Co., 2225 Locust.
OPERATOR—Experienced pants, all operations; $35 week, piecework, overtime. 6th floor, 1021 Washington.
P. B. X. OPERATOR — Receptionist; $117. INDEX to Better Jobs, Arcade Bldg.
OPERATORS—Flat bed and high post sewing machines; stitch light leather, cloth. Lennox, 1408 Locust 6th fl.
OPERATORS — High piece-work rates; liberal guarantee if experienced. Kranzberg Mfg. Co., 1003 Lucas.
OPERATOR—Experienced; to sew mattresses and studio couches. Evans Bedding Co., 1009 Russell.
OPERATORS — Single needle; experienced; good pay; overtime; permanent. American Jacket, 617 N. 8th.
OPERATOR—Plain sewing; can also use beginner. American Textile, 1233 Washington.
OPERATORS — No experience; steady, good pay. UNIVERSAL MATCH, Ferguson, Mo., 30 min. Wellston.
OPERATORS—Experienced; opportunity; excellent wages; ladies' sportswear; year round. Mandel's, 923 Washington
OPERATORS—For light machine work. 3662 Park.
OPERATORS — Experienced power machines; $27 start, 10% raise 12 weeks. Shapely, 1408 Locust, 5th fl.
OPERATORS—Experienced on sewing machines: Government work; $27 to $32. Correct Cap, 1113 Washington.
OPERATORS—Must be over 18; essential industry overtime. 1825 Chouteau, 4th floor.
OPERATORS—If you are looking for postwar employment, apply 901 LUCAS
OPERATORS—Sewing machine; canvas pieces; experienced; $35 week. Victory Canvas, 410 N. 23d. CE. 5633.

HELP WANTED—WOMEN

OPERATORS—Girls; factory work; clean, easy; no experience. BUSSMANN'S, University at Jefferson (2900 north).
OPERATORS — Experienced power machines; $27 start; 10% raise 12 weeks. Premium, 2705 Olive, 2d fl.
OPERATOR—Sewing machine experience, $27-$32 week plus overtime; steady. 1531 Washington, 2d fl. west.
OPERATORS — Cotton goods, single needle; 40 hours; small shop. Artistic Products, 203½ 7th, 3d floor.
OPERATORS—Sewing machine; with or without experience; good wages; pleasant surroundings. Box L-165, P.-D.
OPERATORS—Experienced sewing machine; $35 week; piecework, overtime, 6th fl., 1021 Washington.
OPERATORS — Sewing machine; good wages; piecework; excellent opportunity. Box L-361, Post-Dispatch.
OPERATORS—20-28; shift hours; good pay. GENERAL CABLE CORP., 4121 N. Kingshighway or 210 N. B'way.
OPERATORS—Jump basting operator; any operation. Modern Correct, 701 Lucas av.
OPERATORS—On dresses, guarantee $1 and over to experienced girls. Kay McKoy, 503 N. 12th st.
OPERATOR—Experienced, serging pants; $35 week, piecework, plus overtime. 1021 Washington, 6th floor.
OPERATORS—Double and single needle; experienced; definite postwar future. Angelica, 1421 Olive.
OPERATOR—Sewing machine; 49-hour week; Government work; leather clothing. Rawlings, 2307 Lucas.
OPERATOR—Experienced, tacking pants, $35 week, piecework, plus overtime. 1021 Washington, 6th floor.
OPERATORS—Sewing machine, experienced; $27-$32 week plus overtime. 1232 Washington, 2d fl.
OPERATOR—Experienced, seaming pants, $35 week; piece work; overtime. 1021 Washington, 6th floor.
OPERATORS—Single and double needle; good conditions, 5-day week; postwar. 1310 S. 13th st.
OPERATORS — On power machines. 1706 Washington, 9th floor.
ORDER CLERK—In shipping office; good at figures; state age, salary expected. Box L-114, Post-Dispatch.
ORDER FILLER—Beginner; $75, with 3 increases first year; 5-day week. General American Life.
ORDER FILLERS—Also stockroom work; 5-day week. Apply 316 N. 18th.
ORDER FILLER—$85-$90. INDEX to better jobs, Arcade Bldg.
PACKERS—No experience; steady; good pay. UNIVERSAL MATCH CORP., Ferguson, Mo., 30 min. Wellston loop.
PACKING—War work. National Vendors, Inc., 5055 Natural Bridge.
PAINT SPRAYER—Experienced, permanent. Apply Consolidated Forwarding Co., 1323 N. 9th st.
PANTRY AND ICE CREAM GIRL—For restaurant, good salary and meals. Box L-274, Post-Dispatch.
PANTRY GIRL—Apply chef, Coronado Hotel, 3701 Lindell.
PANTRY GIRL—Experienced. Regina, 6000 Natural Bridge.
PASTRY WOMAN—Experienced in fine pies; liberal salary. Scruggs, Vandervoort & Barney, 854 Century Bldg.
PAYROLL CLERK — Piece and time rates; 5-day week. Box L-148, P.-D.
PERSONAL ASSISTANT—22-32; good future; $100-$125. BUSINESS SERVICE, 721 Olive.
PRACTICAL NURSE—Settled, capable, for second floor; stay. Gouldworth Home, WEbster 3533.
PRACTICAL NURSE—For institution; 8 hours daily. 5000 S. Broadway.
PRESSERS—Experienced or beginners; steady. Chapman Bros. Cleaning and Dyeing Co., 3100 Arsenal.
PRESSER—Experienced dresses; steady work; highest piece work rate. Penny Post, Inc., 414 N. 12th.
PRESSER—Experienced on men's robes, steady work. Good pay. Style-Rite Co., 1531 Washington.
PUNCH PRESS OPERATORS—First or second shift; essential industry. General Metal Products, 3883 Delor.
PRESSFEEDER — 40 hours. Shallcross Printing and Stationery, 1822 Locust.
P.B.X. OPERATOR-TYPIST—Good postwar future. Call Mr. Bollinger, CE.9343
RECEPTIONIST — For portrait studio; very pleasant surroundings. Apply REMBRANDT STUDIO, 1005 Olive.
RECEPTIONIST-TYPIST — No experience necessary. Apply in person, Chandeysson Electric, 4084 Bingham.
RECEPTIONIST TYPIST—20-26; single, $100-$125. BUSINESS SERVICE, 721 Olive.
RECEPTIONIST - BOOKKEEPER — Downtown; 5-day; $150. INDEX to better jobs, Arcade Bldg.
RECEPTIONIST — Light shorthand; downtown; $110. INDEX to better jobs, Arcade Bldg.
RECEPTIONIST—Doctor's office; must be able to type. EV. 1968.
REFINED lady, girls, high-school shop; downtown specialty store; attractive salary. Box F-35, Post-Dispatch.
RIVETERS—Aircraft. Laister-Kauffmann Aircraft, 5660 Oakland (next Arena).
SALESLADIES—Dresses and various departments; experienced preferred; opportunity advancement. Montgomery-Ward, 420 St. Louis, East St. Louis.
SALESGIRLS — Excellent opportunity; girls or women, experienced or able to learn. Park Drug, 1012 Lucas.
SALESGIRLS—Reliable, for sales work; permanent; good pay. 131-132 Union Market.
SALESGIRLS—For sportswear and accessories; experience. Greenfields', 6th and Locust, 3rd floor.
SALESGIRL—Experienced; 5c and 10c store work. 2732 Cherokee.
SALESGIRL—$25-$35 week; postwar. INDEX to better jobs, Arcade Bldg.
SALESLADY — Permanent work; good salary. Apply C. R. Mowrey, 31 N. Meramec st., Clayton.
SALESLADY—For telephone and floor work in retail grocery. Luebke's, Ca. 6600.
SALESLADY—Experienced in ladies' dresses and coats; $35 weekly guaranteed. 4505 Easton. RO. 8964.
SALESLADY — Ladies' ready-to-wear; good, permanent position. Ganz Fashions, 3112 S. Grand.
SALESLADY—Hosiery and handbag experience preferred. Queen Quality Store 821 Locust.
SALESLADY—Experienced; ladies', children's wear; good salary; steady; state reference. Box L-24, Post-Dispatch.
SALESLADY — Drug store, experienced. 4418 Olive.
SALESLADIES—Millinery; experienced. Kaners Studio, 6331 Delmar.
SALESWOMEN—Accessory dept.; age no disqualification. Scruggs-Vandervoort-Barney, 854 Century Bldg.
SALESWOMEN — Capable of selling budget millinery. Scruggs, Vandervoort & Barney, 854 Century Bldg.
SALESWOMEN—Ready to wear; part time work, Apply Miss Alterange; Lane Bryant, 6th & Locust.
SALESWOMEN—Learn while earning or experienced; air-conditioned. FAMOUS-BARR CO.
SANDWICH GIRL—For restaurant. VAN HORN'S, 309 N. Jefferson.
SEAMSTRESS—For silk dress inspection; steady work. Dry Cleaning Dept., Excelsior Leader Laundry, 2325 Texas.
SEAMSTRESS—To sew rips in dry cleaning plant. Nu-Way Cleaners, 210 S. Hanley rd.
SEAMSTRESSES—Power machines; good pay. Clean Coverall, 1333 S. 7th. CH. 9330.
SECRETARY—For lawyer; give age, education, experience, if any; salary expected. Box L-246, Post-Dispatch.
SECRETARY-CLERK—Experienced; good pay; essential work. American Lithofold Corp, 500 Bittner st. GO. 5411.
SECRETARY—To vice president of A1 firm; 5-day; good future; $140. BULLETIN ABSTRACT, 611 Olive.
SECRETARY-RECEPTIONIST—$140. INDEX to better jobs, Arcade Bldg.
SEWING MACHINE OPERATOR—Over 16; steady; essential war work. Beltz, 1706 Washington, 7th floor.
SEWING MACHINE OPERATORS—50-hour week, time and ½ over 40 hours. S. M. Aronld, Inc., 1701 Papin.
SHEET METAL WORKERS — Aircraft work, Laister - Kaufmann Aircraft Corp., 5660 Oakland (next Arena).
SHOE SALESWOMAN—Beginner or experienced. SCRUGGS, VANDERVOORT & BARNEY, 854 Century Bl.
SHOE STITCHERS—Earn $6 to $8 day; postwar; steady work. Joy Shoemakers, 608 N. 21st.
SHOES—Experienced stitchers in fitting room; top wages; postwar. Joy Shoemakers, 608 N. 21st.
SHOE SALESWOMAN—Downstairs; excellent earnings. Scruggs-Vandervoort-Barney, 854 Century Bldg.
SHOE WORKERS—Fancy stitchers and table workers. Veach Shoe Co., 521 N. Taylor.
SILK FINISHER—White or colored; best pay; steady. Champion, 2333 S. Kingshighway.
SILK FINISHER—White, $40 per week. EXpress 1445.
SODA FOUNTAIN GIRLS — Steady, salary and bonus. Scruggs, Vandervoort & Barney, 854 Century Bldg.
STATISTICAL TYPIST—5-day: $115. INDEX to better jobs, Arcade Bldg.
STENOGRAPHER — Experience preferred; good opportunity; state education and experience. Box C-162, P.-D.
STENOGRAPHER—General office; permanent, good salary. Central Fire Truck Corp., 3929 Laclede. JE. 0680.
STENOGRAPHER—Very outstanding opportunity; 5 day; future; $130. BULLETIN ABSTRACT, 611 Olive.
STENOGRAPHER — Capable, accurate; splendid opportunity; permanent; 5½-day week. Apply 1108 Pine.
STENOGRAPHER — Some clerical, publicity department, high school graduate. Century Electric. 1806 Pine.
STENOGRAPHER—General; 2 to 4 hours daily, 50c; permanent; small office; near Delmar-Hamilton, CA. 5230.
STENOGRAPHER—And general office; experience preferred. Automobile Bonding Co., 528 Paul Brown Bldg.

HELP WANTED—WOMEN

STENOGRAPHER — Experienced, 40 hours, 5½ days; downtown; good salary. CE. 4916.
STENOGRAPHER—Desirable jobs; 5-day week. McDONNELL AIRCRAFT. 1703 Locust. CH. 2160.
STENOGRAPHER—Excellent conditions; steady. Laister-Kauffmann Aircraft Corp., 5660 Oakland (next Arena).
STENOGRAPHER—Full or part time; state age, experience, salary. Box F-118, Post-Dispatch.
STENOGRAPHERS — Interesting, important work, 5½ days. American Red Cross, 1706 Washington, 3d floor.
STENOGRAPHER - BOOKKEEPER — Experienced; apply 440 Paul Brown Bldg.
STENOGRAPHER - RECEPTIONIST — 25-35; $140. REFERENCE ASS'N, 705 Olive, Room 310.
STENOGRAPHERS! ATTENTION! — Opportunities for beginners or experienced. Rice-Stix, 1000 Washington.
STENOGRAPHER—5 mornings, 65c per hour. General Installation Co., 2234 Olive.
STENOGRAPHER—Motion picture theater industry, salary $22, 5½-day week. Box L-22, Post-Dispatch.
STENOGRAPHER—Bookkeeper, small office; 40-hour week; postwar future; salary $25 week. 3142 Olive.
STENOGRAPHER—For sales and general correspondence; permanent; state age, education. Box L-162, P.-D.
STENOGRAPHER—Good salary to start; permanent position; good hours. Mitchell Clothing Co., 615 N. 7th.
STENOGRAPHER — Experienced, rapid dictation, temporary, about 3 weeks; state salary desired. Box L-11, P.-D.
STENOGRAPHER—Dictaphone; permanent; wage racketeers, ex-Government employes not wanted. Box C-69, P.-D.
STENOGRAPHERS—Call Miss Voss, CE. 8156. Monsanto Chemical Co., 1700 S. 2d.
STENOGRAPHER-TYPIST — Excellent working conditions. U. S. CARTRIDGE, 4300 Goodfellow.
STENOGRAPHER—17-25; beginner considered; permanent; 40-hour week. John S. Swift Co., 2100 Locust.
STENOGRAPHER — Accredited school graduate; will train; good opportunity; downtown. Box L-5, P.-D.
STENOGRAPHER — Beginner accepted. Big Bend Quarry, HI. 1846. Maplewood.
STENOGRAPHER and general office work. J. B. Simpson, Inc., 211 N. 7th st. CH. 6475.
STENOGRAPHER—Experienced in dictation; 5-day, 40 hours. F. W. Woolworth Co., office, 1600 Pierce bldg.
STENO - TYPIST - CLERK — Excellent working conditions. U. S. CARTRIDGE, 4300 Goodfellow.
STENOGRAPHER—Beginner; chance for advancement. Call CE. 4130.
STENOGRAPHERS—16-40; experience not necessary. Apply 1605 Locust.
STENOGRAPHER—Small office; salary $125. Apply 2944 Magazine.
STENOGRAPHER — Legal; downtown; $140-$150. INDEX, Arcade Bldg.
STENOGRAPHER—Experienced, postwar future. Bethlehem Co., CE. 9130.
STENOGRAPHER—Good at figures; no fee; $120. MILLS, 818 Olive.
STENOGRAPHER—Experienced, $125; postwar future. Box L-370, P.-D.
STENOGRAPHER-CLERK — Beginner, 1825 Chouteau, 4th floor.
STENOGRAPHER - RECEPTIONIST — Light dictation, $120 month; permanent. Box L-145, Post-Dispatch
STENOGRAPHER-SECRETARY — Five-day; $125 up. INDEX to better jobs, Arcade Bldg.
STENOGRAPHER — Some experience; postwar future, 5-day, $130-$140. BUSINESS SERVICE, 721 Olive.
STENO-CLERK—Postwar future; salary open. Omar Tool & Machine Co., 2530 Palm.
STENOGRAPHER—Doctor's office; $150. INDEX to better jobs, Arcade Bldg.
STENOGRAPHER—Downtown; small office; $125. LOEHR, 906 Olive.
STENOGRAPHER Receptionist—30-40; $140. LOEHR, 906 Olive.
STEWARDESS—22-27; $194. INDEX to better jobs, Arcade Bldg.
STITCHER—Colored; experienced on power machine. Apply Waldman, 808 Washington.
STOCK CLERK—Handle stock records and assist wrapper. Wolff's, 700 Olive; Mr. Card.
STOCK WOMEN—Receiving and marking room helpers. Scruggs, Vandervoort & Barney, 854 Century Bldg.
STOCK CLERK—Order filler, $90-$125 INDEX to better jobs, Arcade Bldg.
TABULATING EQUIPMENT OPERATOR —Will train if interested; $125 month. 1501 Locust, 5th floor.
TELEPHONE OPERATORS — Work for Bell System, Kirkwood; no experience. See chief operator, 115 W. Adams.
TELEPHONE OPERATORS — Work for Bell System; no experience. See chief operator, 22 N. Illinois, Belleville.
TELEPHONE OPERATORS — Work for Bell System, Webster; no experience. See chief operator, Elm and Lockwood.
TELEPHONE OPERATORS — Work for the Bell System as an operator in St. Louis. Apply 1404 Telephone Bldg.
TELEPHONE RECEPTIONIST — Typist, beginner. H. A. O'Rourke Realty Co., 5471 Gravois.
TELEPHONE OPERATOR—Apply to Mr. Dillon, Mark Twain Hotel.
THREAD CLIPPERS—On dresses; steady work; no experience necessary. Paul Sachs Originals, 1136 Washington.
TICKET WRITER—Experienced shoes; 5-day week; postwar future; steady. BRAUER BROS. SHOE, 22 S. Sarah.
TUCKER—Thoroughly experienced, better dresses; good pay, steady work. Mr. Ben Litz, 417 N. 10th, 8th floor.
TYPIST—Experienced, or will consider beginner; state age, salary expected. Box L-55, Post-Dispatch.
TYPIST—Out state; client pays transportation; $185-$215. INDEX to better jobs, Arcade Bldg.
TYPIST-CLERK — 25-45; postwar future; no experience; $20 to $22 weekly. PR. 1180.
TYPIST — Certified public accountant's office; pleasant; 38-hour week; give particulars. Box A-195, Post-Dis.
TYPIST or Ediphone operator; $85 to $90 to start; permanent. 3800 Park. International Oil Burner Co.
TYPISTS—No experience necessary; permanent; pleasant position; state age, salary expected. Box F-310, P.-D.
TYPIST—Beginner considered; postwar future. National Drug Co., 3544 Lucas (Mo. Theater Bldg.).
TYPIST-CLERK—Radio checking, postwar, top working conditions. Grove Laboratories. 2652 Pine.
TYPIST—For billing and miscellaneous typing; state age, experience; permanent position. Box F-289, P.-D.
TYPIST-CLERK—Repair office; experience unnecessary; some figuring; permanent. Century Electric, 1806 Pine.
TYPIST-CLERK — Check bills, typing, miscellaneous, clerical; 5-day; steady. Brauer Bros. Shoe, 22 S. Sarah.
TYPISTS, CLERKS — Steady position. Apply GENERAL CABLE, 4121 N. Kingshighway.
TYPIST-BILLER—35-hour week; permanent; pleasant surroundings. CE. 0849.
TYPISTS, CLERKS—$75 to $90; 3 increases first year; permanent; 5-day week. General American Life.
TYPIST—General office work; experienced. St. Louis Lumber Co., 2509 S. Broadway.
TYPIST—Steady; top pay; pleasant surroundings. CARSON'S, 1016 OLIVE.
TYPIST—Beginner or experienced, $100-$125. BUSINESS SERVICE, 721 Olive.
TYPIST—To work in loan office; permanent; opportunity for advancement. 203 Carleton Bldg.
TYPIST — Light dictation; personnel dept., $160. REFERENCE ASS'N, 705 Olive, Room 310.
TYPIST CLERK—Must be experienced, acquainted with city. Glick Laundry, 5180 Delmar.
TYPIST-CLERKS—Pleasant conditions. Laister-Kauffmann Aircraft Corp., 5660 Oakland (next Arena).
TYPIST-CLERK—Experienced; pleasant surroundings. St. Louis War Chest, 511 Locust, 3rd floor.
TYPIST—Permanent position; beginners considered; advancement; age, education, phone. Box G-315, Post-Dis.
TYPISTS—Opportunity to learn dictaphone; postwar future. American Red Cross, 1706 Washington, 3d floor.
TYPIST—Small office; give age, previous employment, salary expected. Box L-375, Post-Dispatch.
TYPIST — Receptionist, PBX operator; permanent; 40-hour week. 1818 Arcade Bldg.
TYPIST—Young lady; beginner considered; will train switchboard. Box L-265, Post-Dispatch.
TYPIST-STENOGRAPHER—General office work. National Retail Farm Equipment Assoc., 207, Hotel DeSoto.
TYPIST—Permanent position; beginner considered; 5-day week; advise qualifications. Box F-94, Post-Dispatch.
TYPIST—With bookkeeping training; will teach payroll operation. Call Personnel Office. YO. 1230. 8:30-4:30 p.m.
TYPIST-GENERAL OFFICE WORK—Light dictation; $25 week to start. CE. 3340.
TYPIST—Experienced; postwar future. Bethlehem Co., CE. 9130.
TYPIST-BILLER—5-day; $100 up. INDEX to better jobs, Arcade Bldg.
TYPIST—Full or part; state age, salary expected. Box F-318, Post-Dis.
TYPIST—Experienced. 415 Lucas av. CE. 4916.
TYPIST—16-20, with some experience. FL. 7783, 8213 Gravois.
TYPIST—Answer phones; real estate experience preferred. FO. 6688.
TYPIST—Experienced, acquainted with city. Glick Laundry, 5180 Delmar.
TYPIST-CLERK — Consider beginner; downtown; $125, MILLS, 818 Olive.
TYPISTS—Western Union; can use several over 18 years. Apply 904 Chestnut
TYPIST—General office work. Phone for appointment. FR. 1515.

HELP WANTED—WOMEN

TYPIST — Assistant bookkeeper; good postwar future. HI. 3524.
TYPIST—5-day week. John S. Swift Co., Inc. 2100 Locust.
TYPIST—Permanent position, pleasant surroundings. Call CH. 0161.
TYPIST-CLERK—Postwar future, salary open. Omar Tool and Machine Co., 2530 Palm.
TYPIST-RECORD CLERK — Small growing office, excellent postwar future: 40-hour. Air Guard, 3039 Olive.
UTILITY WOMAN—Capable doing men's work; men's wages. U. S. Cartridge Co., 4300 Goodfellow, Bldg. 107.
VEGETABLE WOMEN— APPLY CHEF, HOTEL STATLER.
WAITRESS—Also lunch girls. Apply VAN HORN'S RESTAURANT, 309 N. Jefferson.
WAITRESS—For nite work; $21 week; meals, uniforms furnished. INDEX, Arcade Bldg.
WAITRESSES—6 a. m. to 2:30; no Sun. Kenrick Square Cafe, 328 N. Vandeventer.
WAITRESS—Experienced, 8 a. m. to 4 p. m., $21.50; meals, uniforms. Reese Cafe, 32 N. Euclid.
WAITRESS — Also counter girl; experienced; no Sunday or evenings. 1005 Pine.
WAITRESS — White; experienced, good pay, uniforms furnished; no Sunday. Mike's Restaurant, 1029 Cass.
WAITRESS—Experienced; meals and uniforms furnished; no Sundays. 6108 Page.
WAITRESSES — Tea room experience; good opportunity. Scruggs, Vandervoort & Barney, 854 Century Bldg.
WAITRESSES—Counter girls; meals; no experience necessary; uniforms furnished. F. E. Food Shop, 1018 Market.
WAITRESS — Experienced; $18 week; hours 7 to 4. Apply 3523 N. Broadway. GA. 7090.
WAITRESS — Experienced, restaurant work; 4:30 p. m. to 12:30 a. m.; good pay; no Sundays. 1148 N. Union
WAITRESSES—Lunch hour or full time; uniforms and meals furnished; air-conditioned. FAMOUS-BARR CO.
WAITRESSES and fountain help; good starting salary; uniforms furnished. Katz Drug, 6101 Easton.
WAITRESSES—Fountain help; experienced, day work; uniforms; top salary. Katz Drug Co., 6101 Easton.
WAITRESSES and fountain girls; uniforms furnished; top salary. Katz Drug Co., 6150 Natural Bridge.
WAITRESS—Experienced, good wages. Coverall Restaurant, 2605 N. 14th, GA. 9036.
WAITRESS — $25 and up; uniforms good; apply 3 to 5 p. m. Royal Systems, Kingshighway-Chouteau.
WAITRESS — Short hours, 11-2; no Sundays; restaurant; no phone calls. 4400 Manchester.
WAITRESSES—2; experienced. Drake Cafe, 4925 Delmar.
WAITRESSES—Coffee shop. Apply catering manager, Mark Twain Hotel, 8th and Pine.
WAITRESS — Experienced; neat; 11 a. m. to 8 p. m., no Sunday. GA. 6045.
WAITRESS—And assist cashier; good salary. All American Restaurant, 800 N. Broadway.
WAITRESS—No Sunday work. Ideal Tavern and Restaurant, 527 Franklin.
WAITRESS—Good wages. Sunshine Coffee Shop, 7204 Oakland.
WAITRESS — Experienced; no Sunday work. 2225 S. Broadway.
WAITRESS—Dependable and quick. 4949 Natural Bridge.
WAITRESS—Over 21; tavern; good pay; no experience. 3848 Olive.
WAITRESSES — $25 wk. HARVEY SANDWICH SYSTEM, 1927 N. Grand
WAITRESS—Experienced; 6 days week. 4484 Delmar, before 7 p. m.
WAITRESS—White; age 21 to 35. Apply 4300 Chouteau.
WAITRESSES—Apply Cotner's Grill, 4004 West Florissant.
WAITRESS—Experienced; 6-day week; good wages. 2247 S. Grand.
WAITRESS—Express. Congress Restaurant. 4924 Delmar.
WAITRESSES — Experienced. 1115 Washington, The Castilla.
WIG MAKER—Beauty operator; experienced manikins; 6 days; steady. American Fixture, 2300 Locust.
WOOL PRESSER and silk finisher; steady work. 319 N. Grand. FR. 7278
WOMAN—Settled, experienced, fond of children, no cooking, no laundry or housework, stay. CA. 1092.
WOMAN—Pleasant, outdoor work; no selling, $5 daily; advancement. Mrs. Porkony. JE. 2400. Tuesday.
WOMAN—White; make salads, sandwiches; experienced; tea room; hours 11 to 9; hour for lunch. LO. 9504.
WOMAN—White; for steam table and frying; short hours, 3 p. m. to 8 p. m. 4203 Lindell.
WOMAN-GIRL — Good pay; excellent home; housework; cooking; small family; employed couple. PA. 5600.
WOMAN—Colored; attendant for invalid elderly lady, must be strong; stay nights; $18. FO. 4211.
WOMAN-GIRL—Learn woolen, silk pressing; good pay, advancement; steady. Howard Cleaners, 2515 N. Grand.
WOMAN—White; maid work; full or part time. Marmaduke Apartments, 2710 S. Grand.
WOMAN—Colored; kitchen work in restaurant, nights; $3.50. Apply 2219A Market.
WOMAN—Housekeeper; experienced cook, small apartment, 2 adults, no laundry; references; high wages. NE. 1074
WOMAN—White; work in Smith Bros.' Coffee Shop, top wages, room, board. AX. 9961.
WOMAN—Colored; care for children 2-7, 5 days; $7 weekly. 3522 Connecticut. Call before 2 p. m.
WOMAN—Sewing on carpets; preferably experienced. Hartenbach's, Grand and Clark.
WOMAN—White; housework, help with children; 5-day week; home nights. GR. 5828.
WOMAN—For soda fountain luncheonette; day, no Sundays. McGrath, 3179 S. Grand.
WOMAN—White; cook and allround restaurant work. LENA'S RESTAURANT, Stand No. 9, Biddle Market.
WOMAN—Linen room; white, experienced preferred but not essential. Apply Housekeeper, Park Plaza Hotel.
WOMAN—Stay; take charge small house. Mother, daughter, 11. CH. 7707 or WA. 1342W.
WOMAN—White; charge of plain home, 3 adults; reasonable pay; go or stay. CO. 0902.
WOMAN—Polish; single, middle-aged; for general cleaning; $95 and apartment; refrigeration. 4267 Delmar.
WOMAN—White, reliable; care home, 15-month-old baby, cooking; mother works; stay. EV. 2804.
WOMAN—White; to prepare vegetables; 6 days, no Sundays, holidays. Miss Hulling's, 725 Olive, 1103 Locust.
WOMAN—35-55; elevator operator and cleaning, 11 p. m. to 7 a. m. See manager, basement, 4954 Lindell.
WOMAN—White; general housework and cooking, $85 to $100, plus maintenance. EXpress 692.
WOMAN — Companion; stay. WEb. 3566J; after 7 p. m. call WEb. 717R.
WOMAN—Free room, bath and breakfast in excellent home for looking after 4-year-old child nights. FO. 7227.
WOMAN—White; help in home; stay; full or part week; county. Box L-304, Post-Dispatch.
WOMAN—Experienced in bird store, retailing, steady position; good pay. National, 3101 Olive.
WOMAN — Office work; no experience necessary. Apply 3411 Pine.
WOMAN—Care for children while mother works. CH. 0957.
WOMAN—Colored; apply personnel dept., Barnes Hospital.
WOMAN — Experienced; for cleaning; with references. 4658 Maryland.
WOMAN—For cleaning store. 2643 Cherokee. Fairchilds.
WOMAN—General housework; 2 adults' apartment. FO. 4344.
WOMAN—Good cook, general housework, no laundry; $80. WY. 1243.
WOMAN—Care of children; good home; parents work nights. 5378 Arlington.
WOMAN—Colored, for hotel work. 2421 Biddle st. GA. 3934.
WOMAN—Wash dishes and clean small restaurant. TE. 4-2551.
WOMAN—Middle-aged; kitchen work; cafe; 6 days. 3025 N. Broadway.
WOMAN — Housework; care for two children; stay or go. MU. 1014.
WOMAN—Day work; experienced; cleaning; $4:20, reference. WY. 1278.
WOMAN—White; laundry, cleaning; 4 days; reference. CA. 1566.
WOMAN—White; dining room work; institution; stay. 5235 Page.
WOMAN—Manage ice cream store. Apply after 2 p. m. 1633 Tower Grove.
WOMAN—White; care baby 11 months, stay or go. PA. 1325.
WOMAN CHECKER—In cleaning and pressing store. 5707 Westminster.
WOMAN—Care sick man; light housework. 730 Leland, 1st floor. PA. 4003
WOMEN-GIRLS—Factory work; days; good hours; steady; no experience necessary. Crunden Martin, 760 N. 2nd.
WOMEN-GIRLS—Afternoon, night shifts, packaging department. Valier & Spies Milling Co., 5020 Shreve.
WOMEN—Light factory work; permanent. Apply Prince Gardner, 2025 S. Vandeventer.
WOMEN—16-60; white; learn garment finishing, sewing, sorting, packing. Lungstras, 2101 S. Vandeventer.
WOMEN—White, over 19, to box Armed Forces stationery; 40 hours plus overtime. Mr. Elben, 210 S. 7th st.
WOMEN—Very light factory work; nights; good pay. Apply 200 Chouteau, after 6 p. m.
WOMEN—18 to 45, for factory work in essential activity. Shultz Folding Box Co., 1115 Pestalozzi.
WOMEN—30-45, retail food routes, $30 week; commission. 2337 Russell.

HELP WANTED—WOMEN

WOMEN-GIRLS — Light factory work; steady; will train; postwar. Schleicher Paper Box, 1811 Chouteau.
WOMEN—Experienced fur machine operators. Army and civilian work. Lungstras, 2101 S. Vandeventer.
WOMEN — Hand pressing in curtain department. Lungstras, 2101 S. Vandeventer.
WOMEN-GIRLS—Plan that steady postwar job. Visinet Mill (Bemis Bros. Bag), 2400 S. 2d st.
WOMEN & GIRLS—Bindery work; full or part time; experience unnnecessary. Box F-191, Post-Dispatch.
WOMEN-GIRLS — 16-40; for stock workers; no experience necessary. Rice-Stix, 1000 Washington.
WOMEN-GIRLS—Wrapping department; pleasant work; good pay. Clean Coverall, 1333 S. 7th. CH. 9330.
WOMEN-GIRLS — 16 to 50; counter floor service; $23.10, meal discount, uniforms. Forum, 307 N. 7th.
WOMEN—Men's pay; ages 18 to 40; essential industry. Ruberoid Co., 9215 Riverview.
WOMEN—18 to 40; 67c starting, plus premium for shift work. Ruberoid Co., 9215 Riverview dr.
WOMEN—Girls, 20-35, learn assemble welding equipment; no experience necessary. MODERN ENG., 3411 Pine.
WOMEN—White; checking and packing Army apparel. Mr. Lyons, 8-10 a. m., Lungstras, 2101 S. Vandeventer.
WOMEN — White; inexperienced; light factory work; choice day, evening work; good conditions. 3960 Olive.
WOMEN—White; for night cleaning; 6 days, no Sundays, holidays. Miss Hulling's, 725 Olive, 1103 Locust.
WOMEN-GIRLS—16 or over; war work; light jobs; good pay. BUSSMANN'S, University at Jefferson (2900 north).
WOMEN-GIRLS—For light factory; experience not necessary; essential industry. Box L-360, Post-Dispatch.
WOMEN—Girls, 18-45; permanent jobs now open; silk wool pressing; experience unnecessary. 2515 N. Grand.
WOMEN—And girls, 16 years of age and over; essential work Brown Shoe Co., sole and heel plant, 1701 Lucas.
WOMEN—Reliable, for sales work, permanent, good pay. 131-132 Union Market.
WOMEN-GIRLS—18-40, general factory, essential; 50 hours; days. Jackes-Evans, 4427 Geraldine, 8:30-12 noon.
WOMEN — Over 16; pleasant factory work; hurry; need a few more. Lambert Pharmacal, 2117 Franklin.
WOMEN LABORERS — Capable doing men's work; men's wages. U. S. Cartridge Co., 4300 Goodfellow, Bldg.107
WRAPPER—Full or short hours; permanent. SCRUGGS-VANDERVOORT-BARNEY, 854 Century Bldg.
WRAPPERS—Permanent; we train you. Scruggs-Vandervoort-Barney, 854 Century Bldg.
YOUNG LADY—Ticket seller, 11 a. m. to 5; salary $25; experience not necessary. Mr. Wald, Garrick, 6th-Chestnut.
YOUNG LADY—With good selling ability, sell calenders; salary and commission guaranteed. GA. 3321.
YOUNG LADIES—Travel Cal. return; premium distribution. Mr., Mrs. Clark; Rm. 1014, Hotel Claridge, 6-9 p. m.
YOUNG LADY—With real estate office experience; must live north. Box F-280. Post-Dispatch.
YOUNG LADY — Typing; experienced; also switchboard; 5-day week. Carr Trombley Mfg. Co., 3014 N. 2nd.
YOUNG LADY—Information, key clerk, for hotel front office. Apply to Mr. Dillon, Mark Twain Hotel.
YOUNG LADY to work in dark room; enlarging dept., good salary. REMBRANDT STUDIO, 1005 Olive.
YOUNG WOMEN—For massaging; no experience necessary; age 20-30; salary. Leon's Health Club, 411 N. 10th.
YOUNG WOMAN—Downtown bank has position for beginner or junior clerk. Box F-169, Post-Dispatch.
YOUNG WOMAN—Care 2 children; stay. Mrs. Moore, 5546 Maple, after 5:30.
YOUNG WOMEN—Fountain and sandwich; steady; good pay; day work. 3333 S. Kingshighway.
YOUNG WOMAN—Some typing, clerical work; 5½-day week; good salary. FR. 1150.
AIRCRAFT WORK—Women over 18; day or night shift; no experience; state age. Box A-296, Post-Dispatch.
ALTERATION DEPARTMENT — Experienced. Singer Sewing Machine Co., 823 Locust.
AMERTORP needs (2) file clerks; night shifts; no experience necessary. 3200 S. Kingshighway.
AMERTORP needs (2) clerk-typists; night shift; experienced. 3200 S. Kingshighway.
APPLY at 2536 W. University st. for clean, light factory work. BUSSMANN MFG. CO.
BUSSMANN MFG. CO. needs girls, 16 and over light factory work. 2536 W. University.
CURTISS-WRIGHT needs sheet metal trainees; pay while learning. Lambert Field or 410 N. Broadway.
CURTISS-WRIGHT needs sheet metal trainees; pay while learning. Lambert Field or 410 N. Broadway.
CURTISS-WRIGHT needs sheet metal trainees; pay while learning. Lambert Field or 410 N. Broadway.
CURTISS-WRIGHT needs sheet metal traineees; pay while learning. Lambert Field or 410 N. Broadway.
EMERSON-ELECTRIC needs girls-women for general office and factory work. 417 N. Broadway.
EMERSON - ELECTRIC needs Winders. Earn while you learn. Excellent opportunity. Postwar, 417 N. Broadway.
EMERSON-ELECTRIC needs girls—18 to 40. Machine Operators and general factory workers. 417 N. Broadway.
EXPERIENCED SHIRT MAKERS are paid a minimum of 50c an hour, overtime if wanted. 901 Lucas.
FACTORY CLERK—Typist; experienced; good pay; essential work. American Lithofold Corp, 500 Bittner. GO.5411
FAMOUS-BARR CO. — Employs experienced or willing to learn girls for many jobs. Air-conditioned.
GENERAL OFFICE work; must type; experience not necessary. Excelsior Leader Laundry, 2325 Texas.
HIGH SCHOOL GIRLS—Pack crackers and cookies; 4:15 p. m. to 9:15 p. m. Kroger, 3688 Chouteau.
MATURE high school graduate; outdoor work, no selling, start $5 day. CE. 4516, appointment.
OPPORTUNITY for girls 16 and over, to learn special work. BUSSMANN MFG. CO., 2536 W. University.
PANTRY WOMAN—White. Apply Melbourne Hotel. Ask for Mrs. Griffin.
PART-TIME WORKERS—Various positions available. Scruggs, Vandervoort & Barney, 854 Century Bldg.
REAL ESTATE experienced girl to take charge of office. Call Tuesday, Groebl-Senniger, FO. 3133.
SELL HATS—Earn money now; promotion later. Miss Hyman, MU. 2984. Emporium, 5963 Easton.
STANDARD STEEL, Madison, Ill., needs machine operators and trainees; top rates; plenty overtime.
STANDARD STEEL, Madison, Ill., needs INSPECTORS; knowledge of gauges necessary; top rates; plenty overtime.
STANDARD STEEL, Madison, Ill., needs girls; cafeteria work; excellent starting rate.
STANDARD STEEL, Madison, Ill., needs secretary, executive or U. S. E. S.
STANDARD STEEL, Madison, Ill., needs typist, or apply U. S. E. S.
STORE GIRL— 2913 N. 20th st.
WAGNER ELECTRIC needs women. Apply in person. Personnel Dept., 6400 Plymouth; open week days 8:30 to 5.
WESTERN UNION—Several young women, 19 to 35, mechanically inclined; office positions. 904 Chestnut.

SALESWOMEN WANTED

ACTIVE workers make large earnings. See Mrs. Bierman, 11 to 5, 1233 Washington, 2d floor.
BAKERY SALESGIRL—Pleasant work; good wages; phone HI. 5800.
MRS. THEISEN earned $50 spare time this week selling Xmas orders. Real Silk, 706 Chestnut.
MILLINERY salesladies; full; part time; excellent salary. Mr. Friedlob, Kline's, mezzanine, 608 Washington.
SALESGIRL — Excellent opportunity; salary above average; neighborhood shop; opportunity. Box L-313, P.-D.
SALESLADIES — Experienced with wholesale merchandise; postwar future. Recordit Co., 315 N. 7th st.
SALESLADY—Experienced and ready to work; steady, good pay; commission. Beverly's, 3509 N. Grand.
SALESLADY to clerk in marking device dept ; age 20-30. Mr. Mase, S. G. Adams, 920 Olive.
SALESLADIES—Experienced on ladies' ready-to-wear; permanent. Apply Bentley's 530 Olive.
SALESLADIES — Experienced; coats, dresses, $35 week; steady; good opportunity. Box F-80, Post-Dispatch.
SALESLADY—Experienced, for bakery; hours 6 a. m. to 2 p. m., $25. 2716 Sutton.
SALESLADIES—Retail sales experience; 48 hours; top salary, commission. Western Auto Stores, 4721 Gravois.
SALESLADIES — Steady or part time. 1113 Washington, 2d floor.
SALESLADY — Experienced in needlework. Frank's, 819 Locust.
SALESLADIES — Steady or part time. 4258 Manchester.
SALESLADIES — Steady or part time. 5669 Delmar.
SALESLADIES — 18-35; apply 4705 Delmar. Mavrakos Candy Co.
SALESWOMAN—Part-full time; spend 4 hours day interviewing housewives; make $50 week. 3307 Washington.
SALESWOMAN—Good pay, steady position to right one. National Pet Shops, 3101 Olive.

EMPLOYMENT AGENCIES

ACCOUNTANT — Girl; cost or sales; out state; $250. INDEX to better jobs, Arcade Bldg.

EMPLOYMENT AGENCIES

ACCOUNTANT—Girl; cost or sales; out-state; $250. Index to Better Jobs, Arcade bldg.
ACCOUNTANT — Outstate; $290 up. Index to Better Jobs, Arcade bldg.
CLAIM INVESTIGATOR TRAINEE — $130; future, postwar. Index, Arcade Bldg.
CLAIM INVESTIGATOR — Trainee; $130; future; post-war. Index to Better Jobs, Arcade bldg.
COMPTOMETER OPERATOR — 5-day; $125-$150; postwar; nice office. Index, Arcade Bldg.
COMPTOMETER OPERATOR — 5-day; $125-$150; postwar; nice office. Index, Arcade bldg.
DRAFTSWOMAN — Mechanical drawing; $140. Index to Better Jobs, Arcade Bldg.
DRAFTSWOMAN—Mechanical drawing; $140. Index, Arcade Bldg.
MEDICAL TECHNICIAN — Illinois; $150-$200. Index to Better Jobs, Arcade bldg.
MEDICAL TECHNICIAN — Illinois; $150-$200. Index, Arcade Bldg.
SALESMEN—$250-$300 up. Index to Better Jobs, Arcade bldg.
STENOGRAPHER — Traffic department; downtown; $150-$160. Index to Better Jobs, Arcade bldg.
STENOGRAPHER—Out-state, client pays transportation; $215-$250. Index to Better Jobs, Arcade bldg.
STENOGRAPHER — Traffic department; downtown; $150-$160. Index, Arcade Bldg.
STENOGRAPHER—Outstate; client pays transportation; $215-$250. INDEX to Better Jobs, Arcade Bldg.

BUSINESS OPPORTUNITIES

A QUICK PURCHASER
For your business; no advertising charges. Miller, 5868 Delmar. PA. 5727.
BAKERY—5000 S.; best residential district; modern oven, mixers, etc.; beautiful store; receipts $600 weekly; low rent; 4 rooms and bath upstairs; unusual opportunity; $3850 plus stock.
CONTINENTAL INVESTMENT
4301 Lindell (8) FR. 1289, JE. 4655
BARBER SHOP—2-chair; good location. 2218 Victor st.
BARBER SHOP—3 chairs. 4352 Lee after 5:30 p. m.
BEAUTY SHOP—N. Union; 6 dryers; close to picture show and transfer corner; 2 operators, a bargain; $1250.
BEAUTY SHOP—N. Goodfellow; rent $32.50; all latest equipment; $150 to $175 weekly business; 2 operators; $200 stock on hand; price $1800.
CONTINENTAL INVESTMENT
4301 Lindell (8). FR. 1289, JE. 4655
BEAUTY SHOP—New, modern equipment; chrome; reasonable; monthly terms. Box L-196, Post-Dispatch.
BEAUTY SHOP — Modern; Richmond Heights; good neighborhood trade; 2 operators; leaving city. Box L-75, P.-D.
BEAUTY SHOP—South; good business; selling account of health. Box C-36, Post-Dispatch.
BEAUTY SHOP—Chrome furniture; well equipped; established business; living quarters. LA. 5087.
BUS LINE
Near St. Louis; nets $700 monthly; $3000. Miller, 5868 Delmar. PA. 5727.
CASH FOOD MARKET
Modern fixtures; self-service; over $8000 monthly; only $3000 plus stock. Miller, 5868 Delmar, PA. 5727.
CLEANING AND PRESSING SHOP— Established 1913; reasonable. Will take car as part payment. 5708 Page.
CLEANING, alteration business; established; downtown East St. Louis; illness; leaving city. EAst 2327.
CLEANING-TAILORING SHOP — Good equipment and business; $900. EV. 9017.
CONFECTIONERY—Sales $35 to $45 per day; rent $18; established 10 years. CO. 1475.
DELICATESSEN—North, established location; rent $22; receipts over $2000 per month; $2850 includes $1000 stock.
DELICATESSEN—Best South Side factory district; modern, electric refrigeration; plenty stock; rent only $25; living rooms; receipts $4200 monthly; a money-maker at $5250.
CONTINENTAL INVESTMENT
4301 Lindell (8), FR. 1289, JE. 4655
DELICATESSEN—369 N. Boyle; best money-maker in city; check with salesman; books open for reliable prospect; can be bought right; terms.
DELICATESSEN—Quick sale; good location and business; near school; illness. 1406 Academy. RO. 9424.
DELICATESSEN — South; good stock; 3.2 beer. Box L-392, Post-Dispatch.
DOBBINS INN—Eating and drinking place; 25 years present location; new building, modern. Hall's Ferry rd., 1½ miles north of Riverview dr. Inquire at place.
EXPANDING—Postwar business of your own; apparel; state experience, references. Box F-314, Post-Dispatch.
FOR A QUICK CASH SALE, CALL HAWKINS-SCHUESSLER. LO. 2123
FURNITURE STORE—One of finest in North St. Louis; average better than $600 month; building and business complete $4800; party retiring. GO. 8486.
GARAGE—Auto repair; filling station; bonded AAA garage; 24-hour service; complete repair department; established 14 years; $2000 stock on hand; employs 5 men, 1 girl; $3900 monthly business; $8000 plus stock inventory.
CONTINENTAL INVESTMENT
4301 Lindell (8). FR. 1289, JE. 4655
GARRISON'S TAVERN AND DANCE HALL with all furniture and fixtures. 3 acres of land. On Highway 25, 2 miles north of Perryville. This is a bargain. Joe G. Radican, Perryville, Mo.
GENERAL typewriter repairing business, established 35 years. Located in large western city. Income in excess of $4,000. Office, parts, equipment and contracts for sale. Also large home. Owner ill. Small down payment will handle. Write for full details. Available immediately. Box J-168, Post-Dispatch.
GOVERNMENT postage stamp machines on location. PR. 1193.
GROCERY & MARKET—S. Broadway; best district; good volume; established years, good rent, fixtures worth $4000; modern equipment, about $7000 stock; can buy part stock; $4200, plus stock.
GROCERY & MARKET — Suburb St. Louis; established 12 years; $3000 monthly business; 2-man store; fully equipped; total price including stock, $5500.
CONTINENTAL INVESTMENT
4301 Lindell (8), JE. 4655, FR. 1289
GROCERY-MEAT—Established business, $650 weekly, with vacant apartment; no agents. 1277 Delaware.
DANDY GROCERY-MARKET
Rooms; $1100 weekly; $2000 plus stock. Miller, 5868 Delmar. PA. 5727.
GROCERY STORE—Account shortage of help. GA. 7632. 1112 Biddle.
HIGH-CLASS BUSINESS—Well known; nets $3000 yearly, for $6500. Miller. 5868 Delmar. PA. 5727.
ICE CREAM STORE—Transit corner; electric equipment furnished; completely stocked; $175. FR. 7261. CE. 5463.
LIVE WIRE WANTED
Of good appearance and sales ability; for well known business with $2500 big earnings to party who is able to sell this vacancy.
Miller, 5868 Delmar. PA. 5727.
OPENING in Central Illinois college and educational community for soft lines. Space up to 16,000 sq. ft. Available 100 per cent location. Owner willing to adapt building. Contact Urbana Association of Commerce, Urbana, Ill.
OPERATING MACHINE SHOP—For sale. Box A-239, Post-Dispatch.
PAPER ROUTE—Morning, 540 daily, 450 Sunday; good collections; reduced $2350 cash or terms. PR. 5998.
PHOTO STUDIO—CENTRAL
Clearing $4000 yearly; only $1650. Miller, 5868 Delmar. PA. 5727.
PRINTING PLANT—Linotype and automatic press; equipment modern; will sacrifice. Box F-112, Post-Dispatch.
RESTAURANT—Business district west; supported by hotel, apartments and rooming houses; busy thoroughfare; new equipment; seats 102; complete kitchen; all transportation in front of door; established; price $7000.
RESTAURANT—In thriving Illinois town 100 miles from St. Louis; all modern equipment; 14 booths; large counter, 12 stools; receipts $800 weekly; help will stay; low overhead; real opportunity; price $4750.
CONTINENTAL INVESTMENT
4301 Lindell (8), FR. 1289, JE. 4655
RESTAURANT—Good business corner; just remodeled; stock and fixtures. No reasonable offer refused. Leaving City. 1019 S. Broadway.
RESTAURANT — North industrial and commercial district; $3000 month; owner in hospital; must sell this week. Basskin Sales, 320 N. Grand; JE. 3450.
RESTAURANT — Doing good business; selling account sickness. 1521 Cass.
RESTAURANT — Illness; factory district; after 5 call JE. 4827.
RESTAURANT-SANDWICH SHOP — Across from factory. Call GR. 7782.
RESTAURANT—Good business; reasonable. EV. 9070 after 6 p. m.
RESTAURANT—Good business; sacrifice; $250 down; need rest. CH. 5143.
ROOMING HOUSE BUSINESS
58xx west; 9 rooms, beautiful new furniture; income $205; $1450.
Near Union Station; 24 rooms, water in all. Income $456; 3 rooms owner; $1000 down.
Lindell; 22 rooms, efficiencies; income $457; rent $85; money-maker.
BUSINESS SALES AGENCY
566 De Baliviere. FO. 6688.
ROOMING HOUSE—51xx Cabanne; 11 rooms arranged in 7 apartments, fully furnished; stoker; 4 refrigerators; $300 monthly. Waters, 4342 McPherson. FR. 8815.
ROOMING HOUSE—5101 Enright; stoker; refrigeration; income $195 month. Owner.

BUSINESS OPPORTUNITIES

ROOMING HOUSE CONTENTS
Aubert at Delmar; 10 rooms; income $158; 7½ tons coal.
ARNOLD R. LICKLIDER. DE. 5770.

ROOMING HOUSE—9 rooms, filled; heat furnished. 46xx Delmar. RO. 1843.

ROOMING HOUSE—7 rooms; leaving town; quick sale. NE. 7398.

SANDWICH SHOP — Southwest, near theater; school, business district; has large parking lot, modern fixtures; plenty business; $4000 including stock.
CONTINENTAL INVESTMENT
4301 Lindell (8). FR. 1289. JE. 4655

SANDWICH SHOP—Plate lunch; in large office building; a real spot; make offer. Box T-58, Post-Dis.

SANDWICH SHOP—Doing good business, selling account illness. Call Tri-City 1833. 1216 Madison av., Madison, Ill.

SANDWICH SHOP
A1 location; nets $200 weekly; $4200. Miller. 5868 Delmar. PA. 5727.

SECOND-HAND STORE—With rooming-house; good income. 1700 S. 7th.

SERVICE STATION—For lease in St. Louis; modern; attractive proposition. BRidge 6689.

SHOE REPAIR SHOP—Complete equipment; cash register; showcase; all necessary things. 3051 N. Whittier, after 6 or Sunday.

SHOE REPAIR EQUIPMENT—Complete, also supplies, quitting business. 3201 Laclede.

SPECIALTY SALESMEN add our complete line of bingo and ticket deals to your line and make big money selling to taverns and cigar stores. LA. 6540.

TAVERN—5%; doing $85 daily average business; some sandwiches; fully equipped; could be largely increased; owner in other business; 50 barrels monthly; 300 cases; low rent; $4000.

TAVERN—North; 3.2 beer; best location; 33-ft. bar, electric walk-in box, 2 beer boxes, 2 draught boxes, 16 tables, etc.; receipts $600 monthly; 500 cases, 68 half barrels monthly; $5500.

TAVERN AND PROPERTY—North; near Grand av.; established years; beautiful bar, modern beer boxes, large walk-in box; receipts $600 weekly; large quota; 25 cases whisky; 7 large rooms and bath above; barbecue pit and kitchen; price complete $19,500.
CONTINENTAL INVESTMENT
4301 Lindell (8), FR. 1289. JE. 4655

TAVERN—FULL LICENSE
Downtown; $700 weekly; only $3950, including stock. Miller, 5868 Delmar. PA. 5727.

TAVERN and property on Delmar; full license; good quota; sell to colored or white.
HAWKINS-SCHUESSLER. LO. 2123.

TRUCKING BUSINESS—Interstate and intrastate certificates for fresh meats and packing house products only. Box L-161. P.-D.

TRUCK LINE
With 10 late model trucks from 3 to 10 ton each; established 20 years; retiring; only $20,000; half cash. Miller, 5868 Delmar. PA. 5727.

WHOLESALE and retail cigar and cigarette store; established. 3554 Arsenal.

20 PER CENT DIVIDENDS
5912 Page; 5-apartment house for sale. CA. 3300.

WILL TRADE 8-room modern home located in choice section St. Louis County and free of mortgage, for high-grade farm property near St. Louis or for a going business or merchandise stock. Write Femme Osage Farm, Defiance, Mo.

YOUNG New York executive, former resident of Latin America, is returning to Mexico and South America in October. Manufacturers planning to replace present equipment now or not to distant future can dispose of their used equipment advantageously in Latin America. Contact Radex, Inc., Machinery Division, 501 Fifth Ave., New York City, to arrange for personal discussion.

BUSINESS WANTED

A CASH PRICE — Store, stock or fixtures. Lasky. 6609 Clemens. PA.0432

FILLING STATION Wtd. — Inclosed grease rack and repair space; living quarters nearby or in connection. Box H-379. Post-Dispatch.

WANTED to buy; massage studio or equipment; St. Louis or outside state; particulars and price. Box J-161, Post-Dispatch.

ROOM and BOARD

NORTH

CARTER, 4847 — Room, board; good transportation. MU. 3484.

WHITTIER, 3037 N.—Cool sleeping; fine foods; prefer men; private.

ROOM AND BOARD—In lovely apartment; north for serviceman's wife employed. CO. 4998.

WILL BOARD employed mother, 1 child; care of child. FR. 6994.

SOUTH

BOTANICAL, 3628A—Room and board; gentleman; good transportation.

SEIBERT, 4653—Room and board, for 1 or 2 ladies. FL. 4980.

WEST

CABANNE, 5660A—Quiet front room and board for elderly lady, also 3d floor sleeping. $4. DE. 0143.

LINDELL, 4326—Single, double; twin beds; good food.

LINDELL, 4250—Room and board; single or double; excellent meals.

WASHINGTON, 5226—Double and single rooms and board, twin beds.

WASHINGTON, 5221—Lovely room; twin beds; well balanced meals.

WASHINGTON, 4333—Room, with good board. FR. 9034.

WASHINGTON, 5164—Single or double, semi-private bath; home cooking.

WASHINGTON, 5058 — Lovely home; good meals; excellent transportation.

WASHINGTON, 5280 — Room and board; good meals.

WASHINGTON, 5257—Excellent meals; good transportation; twin beds.

WASHINGTON, 5240—Large, airy; private bath; twin beds; innersprings.

WATERMAN, 5270—Single and twin rooms; good meals; running water. RO. 8606.

WATERMAN, 57xx—Desirable accommodations; good meals; Lindell bus. RO. 3960.

WEST PINE, 4397—Large room, twin beds, excellent meals, reasonable, gentlemen. JE. 8727.

WATERMAN, 5007 — Excellent meals; lovely rooms. RO. 9136.

WEST PINE, 4508—Friendly home; A1 meals; recreation room. RO. 9943.

MOUNT MARY HALL—Club for girls; meals; $7.50-$8. 3836 West Pine.

PINE CLUB—4915 West Pine; desirable home; excellent food; recreation room. RO. 1259.

ROOM AND BOARD—In fine home, in exchange for working girl to care for children evenings. PA. 1728.

ROOMS FOR RENT CENTRAL

OLIVE, 2343—Sleeping rooms, clean; reasonable; men only; white.

NORTH

BARRETT, 2919—Sleeping room; gentleman preferred; conveniences.

CAMELIA, 4025—2 furnished housekeeping rooms, no children. GO. 4063

ELEVENTH, 3103 N. — 2 sleeping rooms, suitable for couples, heat and telephone.

FOURTEENTH, 2901 N.—Light housekeeping; 3 connecting; also singles.

GARFIELD, 3627—Basement rooms; hot and cold water; couple.

ST. LOUIS, 2343—2 double sleeping rooms; newly furnished. CH. 6298.

SULLIVAN, 2934—Large south room, private, good transportation.

UNIVERSITY, 2900—Sleeping; conveniences; Carter's, Bussmann's; car-lines.

NORTHWEST

ALDINE, 4648 (at Marcus)—Sleeping rooms.

ASHLAND, 4772—Lovely sleeping, next bath; private home. GO. 5194.

COTE BRILLIANTE, 4756A—2 nice, large housekeeping; sink, range; private.

EUCLID, 2812 N.—2 rooms, kitchenette for light housekeeping.

FATHERLY DR., 3012 — (Belnor); sleeping room, board, garage optional.

LOTUS, 5842—2 neat rooms, Frigidaire; adults.

THRUSH, 4967—Sleeping room, suitable for 2 girls. MU. 3338.

LARGE 3d floor room, nice private house; cars, busses. RO. 2387.

ROBIN, 5246—Girl; sunroom; private home; breakfast; reasonable; Walnut Park bus. Call after 6 p. m.

ROOMS — Two, connecting; adults; 5 minutes Arms Plant. 4957 Claxton.

SOUTH

BROADWAY, 209 S.—Connecting housekeeping; children; car.

CLEVELAND, 3632—Gentleman; private family; all conveniences.

GRAND, 2612A S.—Apt. A, sleeping room to share, for lady employed; twin beds; conveniences; $5. SI. 1484.

GRAND, 3171A S.—Small studio couch bedroom; employed adults. LA. 2276.

JEFFERSON, 2903A S.—1 or 2 girls after 6 or Saturday, Sunday. LA.2059

LAFAYETTE, 2837-53—2 rooms; also room, kitchenette, completely furnished; radio, washer, Frigidaire; $6.50 up.

LAFAYETTE, 3832—Front sleeping; gentleman preferred.

MISSISSIPPI, 1538—3 rooms, modern; 3 adults; phone.

NEBRASKA, 1538A—1 housekeeping, child welcome; washer. PR. 8479.

PARK, 1908—Furnished rooms; children; convenient transportation.

POTOMAC, 4100—Unfurnished kitchen and room, share bath; Arsenal bus.

PULASKI, 3201—Compton; room for 2; twin beds; kitchen privileges.

ROOMS FOR RENT—SOUTH

RUSSELL, 4159A—Sleeping room; lady employed; private home; conveniences.

RUSSELL, 3532—Beautiful first floor front; sleeping; private bath; for couple

SHENANDOAH, 4038A—2 housekeeping; refrigeration; employed adults.

SLEEPING ROOM—Southern exposure. GR. 0191, after 4:30 p. m.

SPRING, 2167 S.—Light, clean sleeping rooms, twin, single beds; all conveniences; transportation good.

TEXAS, 3709 — One completely furnished room; adults.

WYOMING, 3644—Large sleeping, refined, quiet home; employed gentleman.

WYOMING, 3510A—Large room; A1 transportation. LA. 1630.

NICE front room; lady; private; kitchen privileges; references. LO. 4672.

ROOM—Lovely; 1 or 2 ladies; board optional; no other roomers; south side. Box F-168. Post-Dispatch.

SOUTHWEST

KINGSHIGHWAY, 2727 S. — Sleeping room; decorated; kitchen privileges; excellent transportation.

TAMM, 2738—Furnished room, double bed, kitchen privileges; private; adults. ST. 3483.

TAMM, 3139—2 lovely rooms for employed girls. HI. 6414.

NICELY FURNISHED for 2; private home; breakfast optional. ST. 4465.

SLEEPING ROOM—In Shrewsbury; gentleman or employed couple; private; near cars, bus; available Sept. 15. ST. 4365.

WEST

ACADEMY, 1122 N. (Raymond)—Man, sleeping, bath, shower; $3. FO. 0066.

BIG BEND-CLAYTON vicinity; lovely room adjoining bath. PA. 7717.

CABANNE, 5132—Lovely 2 bedrooms and kitchen suite, suitable for 4; also 2nd floor front, refrigeration.

CABANNE, 5145 — Attractive; twin beds; excellent transportation. See to appreciate.

CATES, 5896—Front room; conveniences cars, buses. CA. 7322.

CATES, 5824—Sleeping; double; exceptionally nice. CA. 3427.

CATES, 5829—Lovely, south, twin beds, also single, $4 up.

CLARA, 13xx—2 large connecting housekeeping, sleeping; adults. MU. 3509.

CLEMENS, 5859—3-room efficiency, private bath, shower, 2 full-size beds.

DELMAR, 5711A—Furnished room with private bath.

DELMAR, 3836—2d; bed, couch, refrigerator; child; $8; others.

DELMAR, 4114—Neat furnished housekeeping; children welcome; phone.

DELMAR, 3933 — Connecting, housekeeping, children, car.

DELMAR, 55xx—Room, private bath, single or double. RO. 6286.

EASTON, 4741—Sleeping room; clean; cool.

ENRIGHT, 5716—Sleeping rooms, 1 or 2, $4 up. DE. 4071.

ENRIGHT, 5837—Lovely 2-room suite, refrigeration, stoker; adults.

ENRIGHT, 5963—Single or twin; good transportation. CA. 0724.

FOREST PARK, 4537 — Housekeeping rooms, refrigeration; adults; $9.

LEWIS PL., 4563—Nice sleeping room; adults only; $3.50.

LINDELL, 3680—Attractive double room near Coronado Hotel; excellent transportation.

LINDELL, 3740—Large, attractive front room, twin beds. FR. 8853.

LINDELL, 4021A — Double, single, kitchen privileges, water in room.

LINDELL, 44xx — Bedroom, private bath; A1 transportation. JE. 3105.

LINDELL, 4215—Sleeping room, second floor front; cheerful, clean.

LINDELL, 4314—Housekeeping apartment, 3rd floor, refrigerator; adults.

McPHERSON, 4604 — 2-room suite; will accept small child.

McPHERSON, 4483—Lovely sleeping; quiet; innerspring; water; reference.

MAPLE, 5352—Efficiency room; double bed; Frigidaire; employed girls.

MINERVA, 5212—Couple, or 3; second floor front; conveniences.

NEWBERRY TER., 4703 — 2 rooms, furnished; private bath. RO. 9742.

NEWBERRY TER., 4647—2-room furnished apartment. RO. 9679.

NEWSTEAD, 116 N.—Lovely east sleeping room near bath; transportation; near New Cathedral; gentleman.

OLIVE, 4610—Light housekeeping; also sleeping room.

PAGE, 5085A—Sleeping rooms; 1 double, 1 single; private home.

PERSHING 5355, Apt. D — Single; lady; University car.

RAYMOND, 5028—Single, lovely front room; kitchen; refrigeration.

RAYMOND, 5167 — 2 rooms; electric, gas, refrigeration; 2 girls employed.

RIDGE, 5354—2 bedrooms, kitchen, refrigeration, washer; adults. FO. 3381.

SOUTH ROOM, overlooking Forest Park, in business woman's apartment, 1 or 2 employed ladies. RO. 3331.

UNION AV., 1149—Large, neatly furnished sleeping room; steam heat, hot bath; 1 or 2 adults; 3rd floor south. FO. 3857.

UNION, 315 N.—Large front sleeping room, suitable for 2 gentlemen; University car line. Call before 7 p. m.

VERNON, 5468—Sleeping room, double, unusual in every respect, surroundings, transportation, etc. FO. 5739.

VERNON, 5247—2 basement rooms, refrigeration, innerspring, private lavatory; child welcome.

VERNON, 5192—2 rooms, neatly furnished; adults only.

WASHINGTON, 5112 — Housekeeping rooms; refrigeration; Murphy; share bath; suitable 2 girls.

WASHINGTON, 4550—2 rooms, nicely furnished, refrigeration; 3 girls.

WASHINGTON, 4759 — Sleeping room with private bath; newly furnished.

WASHINGTON, 5057 — Large front; sleeping; twin beds; reasonable.

WASHINGTON, 4338—1 large housekeeping room; refrigerator; adults.

WASHINGTON, 4505—Apt. 1; south front sleeping; quiet; near cars, bus.

WASHINGTON, 5026—Double bedrooms $7; 3-room suite, Electrolux, $12.

WATERMAN, 5204A—Sleeping room, nicely furnished; clean.

WATERMAN, 55xx—Comfortable, small room; reasonable. FO. 5088.

WESTMINSTER, 4609—Sleeping, single or double; also girl share efficiency.

WESTMINSTER, 4549—2-room suite; will accept children.

WEST PINE, 44xx—2-room suite; refrigeration, Murphy; living room; private bath; suitable 3 girls. CA. 7933.

WEST PINE, 4335—Single housekeeping, water, children, $4-$5.50.

WEST PINE, 4967—Beautifully furnished sleeping room; near park.

WEST PINE, 4395—1st floor, sleeping; running water in room.

WEST PINE, 3847—2d.; all new; bed, couch, refrigerator; child; $11; others

FREE ROOM, bath and breakfast in exchange for looking after 4-year-old child, nights. FO. 7227.

LARGE attractive single or double, 2 exposures; Delmar line; private. CA. 0900.

LOVELY sleeping; in private family; convenient transportation. CA. 6280.

NEWLY decorated, beautiful furnished front room; twin beds. FO. 8063.

ROOM—Large; twin beds; kitchen privileges; convenient cars, bus. PA. 2456 after 6 p. m.

ROOM—Large, sunny; adjoining bath; private Protestant home. PA. 0396.

ROOMS—2 lovely front adjoining, 2nd floor; private. CAb. 1964.

TWO third floor unfurnished or furnished rooms. PA. 8368.

UNIVERSITY CITY—Large room, private bath, girls employed. PA. 3293.

SUBURBAN

NEAR JEFFERSON BARRACKS — 3-room efficiency; tile kitchen and bath; garage; electric refrigerator. Kirk. 1130.

CONVALESCENT HOMES

PINE CREST has opening at Division 1, Ballwin, Mo., private and 2 bedrooms in new bungalow. WAl. 360.

VAHLE MANOR
Concalescent home. 5904 Cates.

ROOMS, BOARD WANTED

ROOM AND BOARD—In Jewish neighborhood, for elderly man. Call CO. 5600.

ROOMS WANTED

BACHELOR — Wishes clean apartment room; west; small family; references exchanged. Box H-193, P.-D.

ROOMMATES & APT. SHARED

LADY—Share furnished efficiency. CA. 4380.

ROOMMATE Wtd.—Girl, share bedroom, twin beds, private. RO. 4238.

SHARE 4-room flat with woman or woman, free care of child 4. FR. 6994.

WILL share my modern 4-room bungalow; couple or girls; near bus; phone. Box L-307, Post-Dispatch.

YOUNG LADY—Share apartment. JE. 6365.

REAL ESTATE RENTALS

HOTELS

USONA HOTEL — Kingshighway and Waterman; American plan; attractive rooms, suites; with, without bath; excellent meals; reasonable; convenient transportation. FO. 8520.

ALCAZAR HOTEL, 3127 Locust; special low rates by day, week or month.

UNION BLVD. HOTEL, 3441 N. Union Cool, comfortable rooms, low rates.

UNIVERSITY CITY HOTEL — 6603 Delmar. Clean, comfortable rooms.

APARTMENTS FOR RENT CENTRAL

APARTMENT available to defense workers with weekly income of $55 or less; 3 to 6 rooms, all utilities furnished. Apply St. Louis Housing Authority, 1200 Grattan.

APARTMENTS FOR RENT SOUTH

COMPTON, 2705 S.—4-room apartment; light and heat furnished; $45; phone GA. 4664 for admission; available Sept. 8.

APARTMENTS—FURNISHED NORTHWEST

NORTHLAND, 5226 — 3 rooms, complete; in private home; adults.

SIXTY-NINTH, 2112 (at 6900 St. Louis)—2-3 room furnished efficiencies; couples.

SOUTH

BROADWAY, 1305A S.—1 and 2 room efficiencies; clean; nicely furnished; $6.50 week up. See manager.

BROADWAY, 4918 S.—Basement efficiency apt., complete, clean, child.

LAFAYETTE, 2701—Attractive, clean 1, 2 or 3 room efficiency; nicely furnished; $8.50 up; see Mgr., Apt. 1.

RUSSELL, 3916 — 2-room furnished apartment; employed couple.

2 ROOMS completely furnished; refrigerator; private home. HU. 8643.

WEST

ATTENTION, PLEASE!
After you find a 3, 4 or 5 room apartment, you can have our interior decorator furnish it for you on a rental basis; or you can buy good furniture on terms like rent.
FURNITURE RENTAL SERVICE,
Dorothy Dennis, Manager.
DE. 4529. 7386 Pershing. JE. 3780

CATES, 5146—Bedroom, kitchen, 2d floor; next bath; adults; $40.

BELT, 1493 — Modern; utilities; $12 week.

CHAMBERLAIN, 5621—2 rooms; refrigeration; 3d floor; adults.

CLEMENS, 5555—Lovely comfortable 3d floor; refrigeration; adults only.

DELMAR, 4446 — 2-room apartment; good transportation.

EUCLID, 205 S.—Attractive 4 rooms, good transportation; reasonable.

FOREST PARK, 4537 — 2-room efficiency; refrigeration; semi-private bath; adults; $9.

LACLEDE, 4552—Bedroom apartment, completely furnished; adults only.

McPHERSON, 3936—Quiet, well kept modern efficiency; semi-private bath; steam heat; business ladies only.

MAPLE, 50xx — Small, delightfully unique efficiency; private bath; decorated; perfect; employed couple; $55. HU. 4570.

MAPLE, 5558—1 large room, kitchenette, $9.

MAPLE, 5640A—2 front, sink, range; private; Frigidaire; $8.

OLIVE, 3715—2-3 rooms, $5-$7; gas, electric; children; no linens or dishes.

PARKVIEW, 4911 — Near Lindell; 2 rooms first; private bath; also 3 rooms; prefer students or employed; 5 p. m.

RAYMOND, 5038 — Attractive 1-room efficiency; refrigerator, stove; adults.

WATERMAN, 5236—Three rooms, complete, linens, electrolux, porch. 3 adults. $18. DE. 5770. FO. 8337

6400 WEST—4-room efficiency, $62.50. MA. 0952.

FLATS FOR RENT SOUTH

MISSOURI, 2837—3 rooms, toilet; garage; $14. GR. 1406.

WITHNELL, 2117—4 rooms, tile bath; steam heat, garage; couple only, no pets; $28.50. GR. 9061.

WEST

EASTON, 4757 (rear)—3 lovely light rooms, toilet, bath.

WALTON, 712A — 4 rooms, alcove, bath, hot-water heat; $18.

FLATS FOR RENT—FURNISHED

FOLSOM, 3958—Downstairs; furnished; adults only.

GARFIELD, 4024 — 3 rooms, $42.50 per month. Call after 5 o'clock.

5-ROOM FLAT—Furnished flat; reference. 3964 Russell.

HOUSES FOR RENT NORTH

6 ROOMS—Good northside neighborhood; excellent transportation; hot-water heat furnished; adults, retired or settle; $75. FR. 3930.

HOUSES FOR RENT—FURN.

KOSSUTH, 4434—Furnished cottage, 2 or 3 rooms, bath, furnace; adults.

BEAUTIFULLY furnished 5 rooms, restricted neighborhood; immediate possession; $125. Box L-329. P.-D.

SUBURBAN PROP. FOR RENT WELLSTON

SPENCER, 6314—3-room furnished cottage, furnace, garage. CA. 3407.

SUBURBAN—FURNISHED

HEEGE RD. (Affton)—2 rooms, complete; employed adults. FL. 8774.

NORTH, 8701—Furnished 2-room apt., all conveniences.

VALLEY PARK — 2-room apartment, electric, stove, refrigerator. Call Valley Park 38W.

BUSINESS PROPERTY FOR RENT

COMMERCIAL BUILDING for business. Ferguson, Airport rd. AT. 1285J.

CENTRAL

CARLETON BLDG., 6th and Olive. 1 to 5 room suites. Splendid second and third floor locations.
SHOSS R. CO., 308 N. 6th. CE.1242.

INDUSTRIAL WAREHOUSE, factory; heat, elevator; 7000 ft. CH. 3742.

SOUTHWEST

GOENER, 5700—Corner store and room Furnace, FEDYT. LA. 3841.

STORAGE SPACE — 1 floor, approximately 10,000 sq. ft.; modern building on siding, truck dock, freight elevator; will lease. LA. 2201.

WEST

BELT, 3012—Cleaning shop; doing a wonderful business; complete in every detail. EV. 8913.

OFFICE SPACE

PRESCRIPTION DRUGGISTS!
Locate in a doctors' building, Carleton Bldg., 6th and Olive; ideal.
SHOSS, 308 N. 6th. CE. 1242.

CARLETON BLDG., 6th and Olive—Nicely arranged suites, ideal for doctors, insurance companies or lawyers.
SHOSS R. CO., 308 N. 6th. CE. 1242

WANTED TO RENT

REWARD
Case of bottled in bond whisky; unfurnished apartment or duplex, 5 or 6 rooms, Clayton or U. City, FO. 9280, Apt. 921.

A DESIRABLE couple, no children, excellent references; will pay top rent for small house or apartment. Box L-400, Post-Dispatch.

ADULTS ONLY—Reliable party wants to lease in Clayton, either duplex, apartment or residence with 3 or 4 bedrooms, 2 baths; rental $150 monthly. Box F-29, Post-Dispatch.

APARTMENT HOUSE, FLAT — 5-6 rooms, unfurnished, shoe industry executive moving from Pacific Coast, adults, reliable, permanent possession before Sept. 10; University City or Clayton. Mr. Gauthier. GA. 0017.

APARTMENT—Unfurnished; young employed couple; no children; 3 rooms, modern; heat furnished; south. LO. 5639.

APARTMENT—Sold my home; desire 3 bedrooms; pay 6 months' rent in advance; 3 adults; Lindell-Waterman bus line. RO. 4330.

APARTMENT—4-5, unfurnished, 1st or 2d floor, or bungalow; Clayton, University City; 2 adults. PA. 0207.

APT, FLAT BUNGALOW — 3 or 4 rooms, unfurnished, south or suburbs, adult couple, references. FL. 0228.

APARTMENT—4-5 rooms, unfurnished, 2 adults; permanent. Box K-325, Post-Dispatch.

APARTMENT—4 or 5 rooms; west of Belt preferred; family of 4. Call RO. 6434 days or evenings.

APARTMENT Wtd.—3 rooms, unfurnished; prefer U. City; for my 4-room apartment. Box L-249, P.-D.

APARTMENT HOUSE—3 bedrooms, furnished or unfurnrished; responsible; Clayton or vicinity. RE. 4012.

APARTMENT, FLAT—4-5 rooms; middle-aged couple; permanent. LO. 2007.

APARTMENT—Small, unfurnished efficiency; eldely lady. LA. 8180.

APARTMENT—3, unfurnished, 2 adults; south, southwest; permanent. HU.3376

ARMY OFFICER desires 2-3 bedroom unfurnished house, preferably University City, Clayton, Maplewood, Richmond Heights. ATw. 2289.

BUNGALOW Wtd.—On or about Oct. 15; 5 rooms, county. PA. 8656.

BUNGALOW Wtd.—4-5, unfurnished; couple; no pets. HU. 6752.

BUNGALOW-HOUSE Wtd.—6-7 rooms, south, southwest; adults. LA. 6187.

BUSINESS MAN—Moving to St. Louis permanently, would like 4 or 5 room bungalow or flat, south. LO. 9207.

COUPLE—Sold home, will rent or buy 5-room bungalow, flat, west, north. WInfield 1082.

FLAT, APARTMENT OR HOUSE—4-5 rooms, furnished, west or south; one child; references. PA. 9724.

FLAT OR APARTMENT—4-5 rooms, unfurnished, south or southwest; 25 years with one firm. GO. 0930.

FLAT Wtd.—North, northwest, 4 or 5 rooms, modern; 3 adults. MU. 0015.

FLAT Wtd.—3 or 4 rooms, south or southwest; 2 adults. FL. 9267.

FLAT Wtd.—4 or 5 rooms; lower; adults. RO. 1134. Mrs. Noles.

FURNISHED APT. or flat, 2 to 3 rooms with private bath; couple, no pets; South St. Louis business man; reference. Call Tuesday, LA. 6644.

FURNISHED four-room apartment or house, west side, near transportation, school. Tel. HU.1651 after 6 p. m.

HOUSE Wtd.—Army officer desires 2 or 3 bedroom house for duration, preferably in county. ATwater 2289.

WANTED TO RENT

HOUSE—8 rooms, west suburbs preferred, by Oct. 1; permanent; references. FR. 2117 after Sunday.

HOUSE OR FLAT Wtd.—5-6 rooms; adults; permanent; Oct. 1st. PA. 1269.

HOUSE Wtd.—5 or 6 rooms, 2 adults. Call 1417 Park Plaza Hotel.

HOUSE Wtd.—Colored; west of Vandeventer; 6 rooms; references. NE.1317.

LOWER 4-room flat or apartment; retired couple. FL. 7699.

MODERN single flat, 3 or 4 rooms; south-southwest; 2 adults; no pets. Box K-12, Post-Dispatch.

PROFESSIONAL MAN wants unfurnished 5-6 rooms, northwest, west; willing to pay 1 year rent in advance. FO. 6916, FO. 6499.

RADIO NEWSCASTER—Permanently located, desires 5 to 7 rooms, apartment, house or flat; preferably West End. FO. 8778.

REFINED, settled couple; no pets; no parties, want 5-6. WAb. 3092.

RENT OR LEASE—4 or 5 room house or flat, unfurnished; bath; by Oct. 1, west or County preferred. ST. 6719.

RENT OR LEASE—5-room house; north or northwest; city or county; permanent; references. MU. 0251.

RESPONSIBLE executive wants to rent apartment or house, 3 or 4 bedrooms, west or county; $100 to $135. FO. 9280.

SERVICE man's wife and 20-months well behaved boy desire 3 or 4 room unfurnished house or flat with yard. WAbash 2041W.

THREE UNFURNISHED ROOMS—Modern; no children. Box H-398, P.-D.

TWO middle-aged adults want 4-5 room flat, northwest; reward. GO. 8710.

UNFURNISHED FLAT or Apt. Wtd.; 5 to 6 rooms, modern flat, south; couple. Business man in South St. Louis; reference; no pets. Call Tuesday. LA. 6644.

WANTED TO RENT — 6-room unfurnished house, in convenient neighborhood, county preferred. Call SI. 2200, station 206, 8-5 p. m., or WE. 5905 after 6 p. m.

WANTED—Bungalow, flat or house, 5-7 rooms, unfurnished; 3 adults; west; executive; references. FO. 1856.

WANTED—10,000 to 20,000 sq. ft.; 1 or 2 floors; first floor concrete; industrial; consider any location; good lease. Box H-53, Post-Dispatch.

WANTED — Exclusive furnished apartment, 2, 3 bedrooms; refined couple; no pets; references. GA. 4595.

WANTED—4 rooms, bath, furnace, by Oct. 17. Box L-118, Post-Dispatch.

WAREHOUSE Wtd. — Dry; 5000 or 10,000 ft. CE. 9133.

Y. M. C. A. SECRETARY—Desire 5-6 room house, flat, County; prefer vicinity of Clayton; moderate rent. GO. 1608. PA. 8182. E. M. Gilmore.

$100 REWARD—6 or 7 rooms, unfurnished, 1st or 2d floor, near transportation and schools; U. City or Clayton. CH. 1610 between 9-5, ask for Ann. After 5. DE. 3158.

$100 CASH REWARD—To anyone who can help small permanent family secure 2 or 3-bedroom apartment or house. Call CE. 8863, 9 to 5. Mr. Kofsky.

$10 REWARD—4 or 5 room flat, apartment, bungalow; 3 adults; north or northwest. FO. 7574, after 5:30.

5-6 ROOMS Wtd.—Apartment or bungalow; 3 responsible adults. CO. 2052.

$50 REWARD—Apartment or flat, 6 rooms, Jackson Park district; up to $75 rent. CA. 8868.

3-4 ROOMS—Elderly couple and daughter; 1st floor; South Side. PL. 0038.

5 ROOMS Wtd.—Unfurnished, by responsible family, 3 adults. LO. 8359.

4-5, prefer unfurnished, south, southwest; 2 adults. LA. 9982.

5 OR 6 ROOMS—Northwest; adults; references; reward. GO. 5529.

5-6 ROOM flat, bungalow or house; 2 adults; by Oct. 1. ST. 5162.

REAL ESTATE SALES

DEEDS OF TRUST FOR SALE

CHOICE FIRST DEEDS TRUST—$500, $1000, $1750, $3000 upward $30,000, 5% and 6%. Loan Agents for 41 years.
DITTMEIER, 706 Chestnut. CH. 9116.

$3000, 5pct. 3 years. 50 pct. of value commercial property. DE. 2400.
FORSYTHE R. E. & INV. CO.

DEEDS OF TRUST WANTED

$6000 DEED or trust wtd.; good interest rate, on 2 residences. FO. 2500.

LOANS ON REAL ESTATE

MONEY TO LOAN—On 1st deeds of trust. When in need of money to finance your home, flat or apartment, see us for our liberal interest rates and terms.
HARTWIG-DISCHINGER, 2802 N. Grand. FR. 2943.

FOR PROMPT ACTION ON
All kinds of real estate loans, property management, rent collections, sales and insurance. See Mr. Giles.
EASTON-TAYLOR TRUST CO.
FO. 4233.

MONEY—"SEE US"—MONEY
Quick Service—Low Rates.
CHRISTIAN BRINKOP
REAL ESTATE CO.
3621 S. Grand bl., LA. 3040.

R. W. STUCKENBERG CO., REALTORS —Money to loan on real estate at reasonable rate of interest.
3625 S. Grand. Sidney 2270.

3½% MONEY TO LOAN 3½%
On improved property, city or county; 40 years of dependable service.
KORTE. 717¼ Chesnut. MA. 4258

3½% INTEREST, NO COMMISSION
Must be A1 security, from 3 to 5 years; from $1000 to $25,000; immediate answer. PA. 0632.

EASY MONTHLY PAYMENT LOANS
WASHINGTON FEDERAL L. & S. ASSN
12 N. 8TH ST. (1). CH. 8342.

REAL ESTATE LOANS, INSURANCE, SCHUEPFER. 6644 GRAVOIS.

MONEY to loan; lowest rates.
HAROLD C. SIMON & CO. GO. 4800

HAVE MONEY TO LOAN
R. A. THOMPSON R. CO. PA. 0141.

MONEY WANTED

3% RATES ON IDLE MONEY
Equality S. & B. Assn., 4131 S. Grand.

$5000 WANTED—6% interest, ample security. GO. 5581.

REAL ESTATE CARDS

WE WILL PAY CASH
For your property, or we will list your property and give you a quick cash sale; don't delay, act today.
GRACE R. E. & P. M. CO., PR. 7047.

GRAND REALTY CO.
3651 S. GRAND. SIDNEY 1455.

LET US collect your rents at a low rate. Call for information, FO. 2500.

FOR RESULTS list with us.
WM. BRINKOP, REALTORS. FL. 3366

SUBURBAN PROP. FOR SALE

O-N-L-Y THREE YEARS OLD
5-room brick bungalow; air-conditioned heat with stoker; tiled kitchen and bath; lot 55x149, 1291 Andrew dr., Glendale. New subdivision, south side of Manchester rd. between Berry and Sappington rds. Phone for appointment
HEMMELMANN-SPACKLER R. E. CO.
701 Chestnut st. MA. 1224.

NEW 5-ROOM BUNGALOW
Nice lot, tile kitchen and bath, bargain price, $4650. $350 down, balance monthly. N. B. Kilby at property until dark. 47 St. Rita Lane, Bridgeton Terrace. One block south of Natural Bridge, 3 blocks east of Lindbergh, off Cypress, near Airport. Call WI 3580 or evenings. Avery 556.

RUSTIC seclusion, 15 miles from downtown St. Louis; modern 2-bedroom rustic home; fireplace; automatic heat; also 2-room cabin; 8½ acres; woods and fenced pasture; chicken house, cow shed; $6500. Dlx. 6708.

MOVE IN
$500 down, balance like rent. DE. 1522. DE. 0764.

BRICK BUNGALOW—5 rooms 1st floor, finished room 2d; tile bath, kitchen; gas heat, insulated, storm sash, two screened porches, awnings. YO. 1011.

BUNGALOW—3 years old, 5 room, modern; complete with furniture, $6300. AVery 252.

HANLEY, 2714 (block north of St Charles rd.)—6-room, 2-floor frame bungalow, 11 fruit trees, grape vines, garage; large lot. PR. 5322.

NORTH & SOUTH RD., 2228 — 4 rooms, all conveniences; $3650; owner leaving city.
EASTON-TAYLOR TRUST CO.
Mr. Giles. FO. 4233.

NORTH AND SOUTH RD., 2308—5-room modern brick 50x200 lot; large front and screened back porches, full basement; near transportation, school and church. WAb. 309M.

OTIS DR., 4521—5 rooms, modern, large lot; convenient to Curtiss-Wright plant. CO. 5700.

RONALD DR., 3100 (Buder Park Subdivision)—5 rooms, only 2 years old; hot-air heat, gas burner; screened porch to garage; large lot. If you see this you will buy it. GRand 7322.

MODERN ranch; 3 bedrooms, 2 baths; 32 acres; beautiful view. Owner leaving town. CA. 1377.

TIMBERLANE DR., 1110 — 6-room ranch house, 2 baths, 3 years old. DE. 0440. BAYER-RICKHOFF.

VACANT Sept. 15; 6 rooms, modern, chicken house, $4500. RE. 0400.

6½ ACRES—At Ellisville; 7-room modern frame home; barn, chicken house; garage; small lake. PA. 0530.

1½ MILES to airport, 5-room, new tile bath and kitchen, basement garage, 70x150; $5150; owner. RE. 0400.

ST. LOUIS COUNTY ACREAGE

FOUR 3-acre tracts, 2 miles from city on Lemay Ferry rd. Osage Realty. LO. 4644.

AFFTON

ALTHEA, 9313 (left at 9500 Gravois) — 6-room brick Colonial bungalow, 1½ baths, air-conditioned heat; large lot; garage. Card necessary. PRospect 5322.

BADEN

HARLAN, 860—Single flat; frame; 3-3; large rooms; separate furnaces, $3500.

SUBURBAN PROP. FOR SALE BRENTWOOD

WHITE, 8739—5-room brick bungalow, priced to sell quickly.

CLAYTON

Prepare Now for
Postwar Home Building Plans
Consider
Clayton Gardens.
Reserve a lot now in Clayton Gardens, the complete subdivision for medium priced homes—dedicated to better living for average families; prepare now for future home-ownership.
SHAW & FRANCIS, INC.
Sales Agent.
8011 Forsythe, Clayton. CA. 1922.

BYRON, 7535-39— Modern colonial 12-family apartment; good investment. CA. 4755.

HILLVALE DR., 9—Brick, English; 4 bedrooms, 2 baths; 2 maid's rooms, bath; rathskeller.
BAKEWELL. CA. 5555.

WYDOWN, 6336—Splendid brick residence, 4 master bedrooms, maid's quarters, 3½ baths; don't disturb occupant. For appointment to inspect, call HU. 5100 or FL. 4567.

BEST BUY IN CLAYTON (Wydown Forest)—Small, compact English; 3 bedrooms, 1½ baths; gas. CA. 1377.

ATTRACTIVE English home in Hampton Park. FO. 4420.

FERGUSON

ADELE, 117—7-room frame.
435 Elizabeth, 8 rooms, 2 baths, stoker, bath. A1 condition. YO. 0939.

NEWELL DR., 230—Attractive 5-room brick Colonial; tile kitchen and bath, air-conditioned heat, Venetian blinds; real fireplace; storm sash, insulated; shrubs, side drive; newly decorated; possession; owner. YO. 0448.

GLENDALE

ALGONQUIN TERRACE
A small down payment will start you toward building your own home in St. Louis County's best location for medium-priced homes. In Glendale, adjacent to Algonquin Club, near schools, transportation; fine wide streets and all utilities.
FORSYTHE REALTY & INV. CO.
8032 Forsythe. DE. 2400.

5 ROOMS—On one floor, lot 100x200; good buy at $9500.
IRA E. BERRY, TE. 3-3030.

JENNINGS

JENNINGS RD., 5736—3 rooms, furnace; $2950. FO. 2500.

BUNGALOW—5-room brick, tile kitchen and bath; basement garage, $6500. GO. 8486.

KIRKWOOD

1109 CLAY
5 rooms, tile bath; only 6 years old; hot-air heat with stoker; storm sash, Venetian blinds; 1 block west of Lindbergh, just off Manchester. Call
DOLAN CO.
See DOLAN'S PHOTO-LISTINGS TODAY
6401 Manchester (10) Hiland 2610

CURRAN, 1032, Adele pl.—6-room brick residence with 50 ft. lot; good condition.
BAKEWELL. CH. 5555, CA. 5555.

JANET, 1728—5-room brick with tile bath and tile kitchen; lot 150x200.
HENLEY CO., Realtors. TE. 3-0800.

845 N. KIRKWOOD RD.
Well constructed 4-bedroom home, 1½ baths; 2 screened porches, 1 first floor, glassed-in sleeping porch 2d; hot-air stoker heat; fuel bill only $75; lot 120x224; many large trees and shrubs; 2-car garage; low taxes; inspection by appointment.
THE TRUST CO. OF KIRKWOOD
Kirkwood, Mo. Kir. 210.

MANCHESTER RD. AND TOPPING (n. w. cor.)—6 rooms, bath, garage, chicken house, 2 acres; $10,000. Open Sunday 10 to 2. JE. 6863.

NORTH CLAY—Frames Colonial, 5 years old; 3 large bedrooms, tile kitchen, bath and lavatory; possession. Mrs. Todd, RE. 5950.

BUNGALOW—Modern, 4 rooms, bath; new furnace, stoker; inlaid linoleum, Venetian blinds, fluorescent lights, steel cabinets; trees, shrubs; also furniture, includes refrigerator, electric range, washer. 721 Coulter, near Big Bend-Ballas rd. Evenings or any time Monday or Tuesday.

WOODLAWN, 325 N.—Ideal location; large grounds, cool screened porches, 4 bedrooms, 2 baths. Chomeau & Gibbons, Realtors. TE. 3-2034.

FOR ANY TYPE OF PROPERTY, THE TRUST CO. OF KIRKWOOD.

LADUE

THORNDELL, 5—Vacant; owner anxious to sell; 5 bedrooms, 3 baths; adjacent to scholls and transportation.
MARGARET CARADINE WRIGHT
8015 FORSYTHE. DE. 2771.
Office open 10:30 to 1:00.

WARSON TERRACE
Colonial: 3 bedrooms, 2 baths, maid's room and bath, screened porch; gas heat. CA. 4755. PA. 2768.

LEMAY

FOR BUNGALOWS, farms, acreage, see A. Schleappe R. F. 300 Karlsruhe, Lemay. PL. 1008.

MAPLEWOOD

YALE, 2262—5 rooms, tile kitchen and bath; a beauty.
Christopher, 7170 Manchester. ST.5625

NORMANDY

WHAT YOU'RE LOOKING FOR
You will find in this pretty 6-room and sunroom home at 6906 Reder in North Woods; automatic heat; 1½ tile baths; scheened porch; basement garage; 1 block to transportation. Open 2 to 6 p. m.
DOLAN CO.
See DOLAN'S PHOTO-LISTINGS TODAY
6401 Manchester (10) Hiland 2610

BUNGALOW—5-room rock; tile kitchen and bath; sunroom, $6950. GO. 8486.

ROCKDALE, 2400—5 rooms, modern; quick possession. CO. 5700.

OVERLAND

4-ROOM MODERN BRICK. $4650.
9023 Forest; bath, furnace, garage; lovely yard, fenced, 50x150, fruit trees. Card necessary.
STANLEY SKINNER, Realtor. HI. 7240

6 ROOMS—Bath, automatic heat, Venetian blinds; full copper screens, storm sash; inculated; sewers; 1 block school, street car, bus; $5850. 8020 Nola, 1st south St. Charles rd. at Hanley rd.

PINE LAWN

LESHEN, 6427—4-room frame; garage; $2000. MA. 3463.

RICHMOND HEIGHTS

COMMODORE, 1016 — Richmond Heights; 5-6 brick; 2-car garage; hot-water heat. Bakewell, CA. 5555.

DALE, 7211—7-room brick bungalow; stoker, newly decorated; convenient to transportation, churches, schools, stores; $8750; F. H. A. loan available. Immediate possession. SW. 3071.

NASHVILLE, 8733—5-room attractive brick bungalow. PA. 0055.

SNOWDEN, 7723—Four-room frame cottage; bath, furnace, lot 50x130 transportation, schools, stores, possession. $4300.

1210 SUNSET AV.
A comfortable home in a quiet spot, consisting of large living room, dining room, kitchen and sun room on 1st floor; 2 bedrooms, alcove and screened porch on 2d; lavatory and toilet in basement; hot-water heat; 2-car garage; Lindell bus or Forest Park car. Card necessary.
HEMMELMANN-SPACKLER R. E. CO.
701 Chestnut st. MA. 1224.

ROCK HILL VILLAGE

2 BEDROOMS—$5950
9400 Plainfield; 2 blocks north of Manchester, 9400 west; tile bath and kitchen; practically new; terms.
SAM RICH
7649 Delmar. PA. 6070. CA. 7728

HUDSON RD., 9—New 5 room brick bungalow, 1 acre ground. Web. 6031W for appointment.

ST. JOHN'S STATION

OWNER-OCCUPIED
8616 Hume, 5-room frame bungalow (3 blocks from Home Heights School); 2 screened porches, storm windows, insulated; lot 50x150; $5500. WAb. 793W.

UNIVERSITY CITY

NEW LISTING
7047 Northmoor; 3 bedrooms, living room, dining room, sunroom, breakfast room, powder room; Spanish architecture; white cement over brick, stucco; cost $27,000, asking $13,500. Shown by appointment only. DE. 1522. DE. 0764.

AMHERST, 7001—CORNER FLAT
This substantial, well-built flat located in a district of fine buildings, can be bought at a price to show an excellent return on the investment. Ideal for one who wants a good home with adequate income. Extra large, light, airy rooms. CA. 3749. CA. 4560.

7050 WASHINGTON.
4 bedrooms, 2 baths, sleeping porch on 2d floor; bedroom and bath on 1st floor; tiled kitchen completely modern; good transportation; house in perfect condition.
MARY POTTER LOVE, INC.
Sunday Office Open 10 to 1. PA. 8150.

ONLY 3 YEARS OLD.
5-room brick bungalow, tile kitchen and bath, screened porch, unfinished second floor, large lot, near al conveniences. Phone for appointment to inspect.
DIMMITT-RICKHOFF-BAYER. ST.1314

CENTRAL, 539—Modern 6 rooms, 1½ baths; price $10,750.
SAM RICH
7649 Delmar. PA. 6070. CA. 7728

GRANT DR., 1220—New 5-room brick, tile kitchen and bath; air-conditioned, insulated; Venetian blinds; screened porch; immediate possession. CA. 7657. CA. 4377. WIn. 1757.

NORTH DRIVE, 6311—4-5; bargain; card. BONFA, RO. 7205, PA. 3650.

PERSHING, 7250—2-family; immediate possession; 7 rooms, 2 baths; delightful back yard with summer house.
BAKEWELL. CA. 5555.

727 RADCLIFFE
Four bedrooms, two baths, priced for quick sale. FO. 4420.

ROBERTS—6925-27—Duplex, 6 rooms each; immediate possession, CA. 4755.

SUBURBAN PROP. FOR SALE UNIVERSITY CITY

WASHINGTON, 7001—Spacious home; 4 baths. FO. 4420.

OWNER LEAVING TOWN—7847 Cornell; 3 bedrooms, 1½ baths, gas heat. Quick sale desired. CA.4755, PA.2768

6-ROOM and sleeping porch; large lot, fruit trees; owner leaving city; small down payment. CA. 0938.

WEBSTER GROVES

OLD ESTABLISHED ANTIQUE LOCATION
Only $40 monthly over all; this property is desirable for home or business or both; 6 rooms, hardwood floors, lovely lot 50x165; make down payment then like rent until paid in full; no renewal expense or aything ever; 4% interest. 727 East Big Bend. CA. 8015. Realtor.

OFFER WANTED
Modern 5-room brick bungalow, hardwood floors, venetian blinds, insulated, weatherstripped, stoker; now vacant; price $7500.
W. H. LERCH
1002 Big Bend. ST. 6400.

LARGE OLD HOME—Stoker heat; 200x100, $8,000; good condition; immediate occupancy. RE. 5816.

HELFENSTEIN AND ROCK HILL—No. 47; beautiful 4-bedroom residence; gasc heat, bath, 2 lavatories; Bristol district. $12,000. Vacant. RE. 5816.

SHEFFIELD, 533—Luxurious English home, perfect condition; 7 cheerful rooms, 3½ tile baths, 2-car garage; automatic heat, lot 80x200; trees, shrubs; must see to appreciate; best buy in Sherwood Forest; attractive terms. See today. Jess G. Harmon, MA. 0268, RE. 1064.

TUXEDO, 945—All on 1 floor; see this attractive house which has every modern convenience; 3 bedrooms, 2 baths, beautiful modern kitchen; gas heat, large attic, fan, awnings, storm sash; house in perfect condition; owner occupied. Call TE. 3-2774. MARY POTTER LOVE, INC., PA. 8150.

BEAUTIFUL Colonial home, large sleeping porch, 3 baths, hot-water stoker heat, garage in basement, must be seen to be appreciated. Call REpublic 3099.

SIXTY-NINTH, 2142—Brick bungalow, 6 rooms, modern; garage; $5500. By appointment only; private owner. LA. 8751.

CALL WEBSTER GROVES TRUST CO. to buy suburban property.

TREMBLEY-WILSON R. E. & LOAN CO. Phone RE. 0308 for Webster map, list.

FOR WEBSTER sales and rentals, see FIRST NATIONAL REALTY, RE. 3881

BUNGALOWS FOR SALE NORTH

OWNER LEAVING CITY
Selling furnished or unfurnished; 2xx Coburg (Riverview Gardens); modern, 4 rooms; large lot; garage. Low price; terms. FR. 5022.

ADRIAN DRIVE, 465—3-room cottage; 1 floor; make offer. FO. 2500.

2547W DODIER
Well built 3-4 brick single; baths; furnace; 2-car garage.
HILMER-DUTTON. JE. 7460.

MONTGOMERY, 1530—3-room brick; vacant; open 2-5; terms. FL. 0918.

NINETEENTH, 4424 N.—3 and sunroom, modern; possession. JE. 9003.

NORTH MARKET, 3932—3-room brick cottage, bath and furnace. CE. 9132

2324-26 SULLIVAN
4-family 4-4 brick; baths; toilets; fine investment.
HILMER-DUTTON. JE. 7460.

NORTHWEST

NEW BRICK OR FRAME BUNGALOWS
9551 Corregidor; vacant; in county; fine condition; small down payment; easy terms. See to appreciate; open Saturday, Sunday and Monday.
J. K. GOIN, RO. 6013. 4624 Delmar.

5467 GILMORE
Modern 5-room matt brick; tile bath; hardwood floors; furnace; Anchor stoker, 2-car garage; open Sunday 2 to 5 p. m.; immediate possession.
HILMER-DUTTON. JE. 7460.

PLOVER, 4984—3-room frame, $2800. FO. 2500. GO. 7687.

MAFFITT, 4553—$500 cash, balance $30 month; 4 fine rooms; reconditioned; large lot for chickens.
DITTMEIER, 706 Chestnut. CH. 9116.

QUEENS, 5051—6 rooms, tile bath, modern; priced right. HAAKE. FO. 2284.

STRATHMORE PL., 8335 (7100 West Florissant)—4-room modern brick bungalow; $4700. FO. 2500, GO. 7687.

SOUTH

HOME WITH ACREAGE
A modern good looking home on 1¾ acres of ground, beautifully landscaped, many large oak trees. House has tile bath and kitchen; air-conditioned oil-fired heat; rathskeller; modern chicken house; many, many other features; located south of Jefferson Barracks; bus to schools and city. Drive downtown in 25 minutes; price $10,500. Better get details. Sun., call HU. 7178.
ORIN H. JONES R. E. CO. HU. 1330.

SEE ME FIRST
TONY HURLEMAN. LA. 9092.

FRENCH COURT, 38xx—5-room bungalow. E. DREYER R. E., FO. 2500.

GOETHE, 4820—4-room brck, tile-floor bath, hot-air heat, inside just decorated. Baudendistel, GR. 8812.

JUNIATA, 3917—Dandy 6 rooms; good condition; card. LA. 2165.

MIAMI, 4128 — Vacant; 5 rooms, furnace, bath, garage. CH. 1969.

MORGANFORD, 4511—5 rooms, bath, low price.

PENNSYLVANIA, 2611-15-23-31-37—5-room modern bungalows; for appointment call
CH. 7337, B. Helmer, Agt., GA. 1275.

SOUTHWEST

QUALITY TALKS PRICE
6610 Bancroft; owner-occupied; 6 rooms; 5 years old; tile bath and kitchen; steel windows; storm sash; insulated; air-conditioned heat, gas; 2-car garage; 2 screened and glassed-in porches; oil painted walls.
DOLAN CO.
See DOLAN'S PHOTO-LISTINGS TODAY
6401 Manchester (10) Hiland 2610

PRICED TO SELL
4-room bungalow; tile bath; 2 bedrooms; $6850.
J. BEN MILLER
3814 Hampton. LO. 0800.

5811-15-17 SOUTHWEST AV.
Three 4-room bungalows; modern throughout; for appointment call
CH. 7337, B. Helmer, Agt., GA. 1275.

ITASKA, 54xx—5-room English type bungalow; vacant. FO. 2500.

MARDEL, 65xx—Nearly new brick bungalow, 5 rooms, real fireplace, beautiful large living room, 2 large bedrooms, tile wall bath and kitchen; $8500. LA. 7440.

ROSA, 55xx — Exceptionally fine 5 rooms and small room, complete in every detail, fire place, double insulation, etc.; $11,950.
YECKEL-EARICKSON. PR. 0175.

TOBEY, 8806—1 block north of Gravois; modern 5-room brick; Venetian blinds, stoker, etc.; also modern 3-room building in rear, with 2 garages; brings good income; lot 50x 105.
GROEBL-SENNIGER, Realtor, FO. 3133

THOLOZAN, 5038—4-4 single, hot-air heat. Call for card.
PHELIM O'TOOLE
4553 Gravois. Open Sun. HU.2255-1633

WATSON, 3145—5-room bungalow; steps to attic, steam heat, stoker, Venetian blinds, tile bath; vacant. FL. 6450.

WATSON, 3271—5 lovely rooms, $5250. Possession. RE. 3725.

6 ROOMS—Modern; brick; hot air; basement; garage; 3 bedrooms; Vitrolite bath 2nd floor. Box L-412, Post-Dispatch.

WEST

BAYARD, 1137—5 dooms; modern; garage; A1 condition. FO. 2500.

RESIDENCES FOR SALE

FREE LIST—30 houses, $150 cash. BENNETT, 4608 Gravois. HU. 9090.

FOR QUICK RESULTS list with us. MULLIN-WALTERS REALTY CO., INC.

NORTH

ST. FERDINAND, 3850—$150 cash, $2990; 12-room brick. HU. 9090.

SLATTERY, 2616 — $150 cash; $3290; 7 rooms, 2 baths. HU. 9090

SPRING, 2517 N.—$190 cash. $3490. 7 rooms, 2 baths. HU. 9090.

NORTHWEST

HIGHLAND, 5228—Six rooms, breakfast room, sleeping porch; garage; all conveniences; in first-class condition. Mr. Giles, FO. 4233.

HODIAMONT, 2617—6 rooms, modern; reasonable. CO. 5700.

MARCUS, 3061—7 rooms brick, modern, newly decorated; arranged for 2 families if desired; 2-car garage; only $4950. EV. 7674

THEODOSIA, 58xx—$4500; 11 rooms, bath, stoker, furniture; rent $2080. SANDER CO. 3613 N. B'way, CE.8442

SOUTH

EXCEPTIONAL AT $5000
3430 Eads; 7 room brick, reception hall, large attic, hot air furnace with stoker, hardwood floors, garage, near schools, churches and transportation. Admission by card only.
EDW. L. KUHS, REALTORS. JE. 3500

RUSSELL, 3927—9 rooms, modern; oil burner; open 3 to 6. LO. 0247.

SENATE, 1939—$290 cash; 12 rooms, just papered. HU. 9090.

SOUTHWEST

BERTHOLD, 7023—6 rooms, sunroom, stoker, fine residence. ST. 4925.

GLADES, 6738—7 rooms, lot 100x187; good money maker. MU. 7010.

5200 S. KINGSHIGHWAY BL.
If you need lots of room, you'll find it in this 7-room modern home; can't be beat for location.
FEDERER, Realtor. PRospect 1519

McCAUSLAND, 2159—7 rooms and sunroom; hot-water heat, insulated; suitable for doctor, dentist, beauty parlor.
Christopher, 7170 Manchester ST. 5625

TAMM, 1516—6 rooms, insulated, 60x132; reasonable; owner occupied. HI. 4537.

RESIDENCES—S'WEST

McCUNE, 6750—6 rooms and bath, hot-air heat, stoker, large lot; price $4000. LACLEDE BOND AND MTG. CO., PArkview 3300.

WEST

VACANT! VACANT! VACANT!
1040 Louisville, off Forest Park; beautiful 6-room brick; tile kitchen, bath, hardwood floors; stoker; side drive; real buy; terms.
SIDNEY WOLF, REALTOR, MA. 2757.

ONE OF BEST REAL BUYS
51xx Cabanne; 11-room residence, newly decorated; stoker; furnished complete; income $300 monthly; owner; immediate possession. 4342 McPherson, JE. 0683.

VACANT! VACANT! ONLY $4350
1395 Granville (north of 55xx Page); 6-room brick; fine condition; ready to move in; open. FO. 5565.

BLACKSTONE, 1334 — 8-room brick, hardwood floors, bath, furnace, large garage; newly painted; $100 year payoff on first mortgage; small down payment; owner. RO. 0378.

CABANNE, 5190—Price reduced. FO. 4420.

CLEMENS, 5710—9 rooms, automatic heat; immediate possession. ST. 3316

GOODFELLOW 1401—7 rooms; all modern; brick garage; desirable location; real bargain; clear; terms. HENRY H. HAFFNER R. CO. CA. 2996

HODIAMONT, 1385—$450 cash; 12-room brick; 3 vacant. HU. 9090.

LINDELL, 46xx—Unusual opportunity for doctors, school, apartment or home. FOrest 4420.

MAPLE, 50xx—10 rooms, 7 sinks; efficiencies; $6500. Owner. RO. 0034.

NORFOLK, 4227—9 rooms, 2½ baths; home and investment. ST. 5175.

RAYMOND, 5202—10 rooms, all conveniences; nonresident owner says sell at once.
EASTON-TAYLOR TRUST CO.,
4915 Delmar, Mr. Giles, FO. 4233.

SKINKER, 205 S.—10 rooms; stone house; card. E. Dreyer. FO. 2500.

WELLS, 5085—9 rooms; modern; good income. CA. 3656.

FLATS, APTS. FOR SALE

TWO 4-family flats; steam heat, $280 monthly income. $29,000. No dealer. Box C-351, Post-Dispatch.

NORTH

VACANT—WHY PAY RENT?
2909 N. 22d; 4 & 6 rooms; bath, furnace; $3850.
2320 Howard; 3-family; 3 & 4 rooms; bath, toilets; rent $444; only $2500.
1530 N. Grand; 3 & 5 rooms; 3 baths; only $2800.
DUERBECK, REALTORS. JE. 2838.

3-3—FURNACES—$4650
4119 Red Bud; fine condition; real bargain; wont last long. See today. Terms.
SIDNEY WOLF, Realtor. MA. 2757.

LEE, 4150 W.—4-5 single; baths, furnaces; rent $65 month. A good renter. Inspect by card only. Your chance; will submit a fair offer.
ALTMAYER, 3352 S. Grand. PR. 3535

DOUBLE FLAT—Matt brick, west of Grand; new type; 3 rooms, hardwood floors, tile baths; owner will sacrifice $8450; terms. CA. 1360.

DOUBLE 3-3—By out-of-town owner, only $500 down. HU. 7525 after 6 p. m.

NORTHWEST

BURD, 1626—A 2-family 3 and 4 room flat; price reduced for quick sale.
EASTON-TAYLOR TRUST CO.
4915 Delmar. Mr. Giles, FO. 4233.

EUCLID, 1320 N.—Modern single flat, mixed neighborhood; 2nd floor ready to move in. RO. 1154. Keys at 4908 Page.

LOTUS, 5319—2-family, modern, excellent condition. EV. 6534.

SOUTH

3-4 SINGLE FLAT—ONLY $3950
27xx Armand: has front entrances and is very clean; buy this and let it pay for itself. Easy terms to right party.
DOERFLINGER Call GR. 2400

ARKANSAS 3617—5-5 room single modern; large lot, garage; reasonable price. Furrer, LA. 4426.

JEFFERSON, 2236-38 S. — 4-family, 5-6 rooms; bath; furnaces; lot 50x120; $1200 annual rent; $8500; will want offer.
BENGEL, 3539 S. Grand. LA. 9543.

LAFAYETTE, 43xx—Bungalow type, 5-5; excellent condition.
GRACE R. E. & P. M. CO. PR. 7047.

MICHIGAN, 41xx—3-3 double, baths, furnaces. Baudendistel, GR. 8812.

OREGON, 2148—3-3; 2 baths; $4000. Owner; immediate possession. 3149 Shenandoah.

RUSSELL, 3852—Semimodern 6-family; new heating plant and stoker; $3408 income; price $18,900; terms; call for card and full information.
MEHLER, REALTORS, LA. 4000.

TEXAS, 3325—Single flat, 4 rooms, lot 50x150, $6000. FO. 2500.

SOUTHWEST

MIAMI, 53xx—3-3, modern, double; rents $2370. Baudendistel, GR.8812.

MIAMI, 4958—4 and 4 single, modern; card needed. Osage, LO. 4644.

PERNOD, 50xx—5-5 single, ultra modern; $13,500. LO. 7118.

WEST

BLACKSTONE, 1489—Very nice single flat, 4 and 5 rooms, oil heat, storm sash, screened porch, good condition. FR. 8107 or CO. 2988.

4566 KENSINGTON—$3000
Brick flat, 4-4, on car line; look this building over.
KEENEY TOELL REALTORS
5506 Nat. Bridge. MU. 7370.

McPHERSON, 5755—6 rooms and sunroom apartment; possession on 2nd floor. FO. 2500.

McPHERSON, 39xx—Exceptional value; 4-family. FO. 4420.

WASHINGTON, 6044 — Attractive 4-family, 5-room efficiency, excellent condition, stoker; conveniently located.
LACLEDE BOND & MTG. CO. PA. 3300

52xx WEST—4-family; income $1530 a year; $11,000. GR. 3750.

LOTS FOR SALE—VACANT

NICE corner lot, Watson rd.; price $25 per foot. GO. 8486.

BUSINESS PROPERTY FOR SALE NORTHWEST

EUCLID, 2732 N. — 2 rooms, furnished, with refrigeration; adults. FO. 5934.

SOUTH

MERCANTILE—Small payment down, balance terms, buys 8311 S. Broadway, large store and 1 room 1st floor, 6 rooms, bath 2d floor; store vacant.
PAULE, 5122 Virginia.

SOUTHWEST

DELOR AND MACKLIND — Southwest corner; filling station; lot 70x125; price reduced for quick sale. EASTON-TAYLOR TRUST, 4915 Delmar. Mr. Giles, FO. 4333.

INDUSTRIAL PROP. FOR SALE

ON RAILROAD SIDING
Factory building, home and foreman's house; concrete block factory building, good roof, steam heat with stoker, 10,000 sq. ft., concrete floor space, also 2000 sq. ft. storage shed, building 5 years old; one 3-room house, one 8-room house, both modern; garages, large lot; by private party; located in S. St. Louis County; 20 minutes drive downtown. Write Box 4100, 416 Lemay Ferry rd., Lemay (23), Mo.

FOUR ACRES—Switch for car spotting; $10,000. George H. Streiff, CH. 6223.

INVESTMENT PROPERTY

APARTMENT HOTEL—30 rooms, 4 stores; gross income $800 month; will show 28 pct. net on investment. Osage Realty, LO. 4644.

FLATS—20 families; 60xx West; 3 rooms each, hardwood floors, tile floor baths, modern; income $5500 per year; excellent condition; very low price; may trade; owner. CA. 1360.

REAL ESTATE—FOR COLORED

SINGLE FLAT—ONLY $4950
Cottage; hardwood floors; stoker; $5400. Robinson. JE. 5157.

BAYARD, 1135—Fine 2-family flat, 3 and 4 rooms, modern; vacant; $750 cash, balance monthly. Brune Realty Co., 722 Chestnut. CH. 8501. (*)

EVANS, 4581—2-family steam-heated flat, also cottage in rear; good income; oil heat; nice location, between Easton and Page on boulevard street; must be sold. Louis Goldberg, 2009 Delmar. CE. 5101, CA. 5294, or see your own real estate agent. (*)

NORTH MARKET, 4541-43 — 4 flats, 3 rooms, bath each; vacant; bargain; $1000 cash; $40 monthly; price $6500. Brune Realty Co., 722 Chestnut. CH. 8501. (*)

VERNON, 4642-44 — Fine 5 and 6 double flat, modern in every way. One flat vacant; $1000 cash, balance monthly. Brune Realty Co., CH. 8501 (*)

WALTON, 1225—5 and 6 rooms, modern, easy terms.
BRUNE REALTY CO., 722 Chestnut.

REAL ESTATE—EXCHANGE

FLAT OR HOME Wtd.—For two lots, 147 front ft., and cash. HI. 6445.

REAL ESTATE—WTD. TO BUY

WE WILL PAY CASH
For your property, or we will list your property, and give you a quick cash sale; don't delay, act today.
GRACE R. E. & P. M. CO., PR. 7047.

LIST YOUR PROPERTY WITH US
I will give my personal attention to the sale of your property. Sales, loans, insurance. Schrader Bldg. & Rlty. Co., DE. 0120, 6651 Enright.

VESTA GREER, REAL ESTATE BROKER, 5026 Washington, RO. 3054, will accept listings at reasonable prices and exert every effort to sell for you.

TOP PRICES PAID FOR PROPERTY
Turn yours into cash now. PR. 2669.

LIST YOUR PROPERTY WITH US
We have buyers for bungalows, flats, residences, apartments, business and industrial property.
MERCANTILE-COMMERCE BANK AND TRUST COMPANY.

REAL ESATE—WTD. TO BUY

CASH RIGHT NOW FOR YOUR PROPERTY. Call today; no delay. WEISS. 4527 GRAVOIS. HU. 2331.

ALL CASH for bungalow; N. W.; NE. 3766 or write 4122 Farlin.

APARTMENTS, FLATS Wtd.—Any location; buyers waiting.
FORSYTHE REALTY & INV. CO., 8032 Forsythe. DE. 2400.

BUNGALOW Wtd. — 5 rooms, modern; south, southwest; near transportation; pay cash; private. Box K-411, P.-D.

BUNGALOW Wtd.—Northwest, 5 or 6 rooms, pay cash. HAAKE, FO. 2284.

BUNGALOW OR COTTAGE—South; if vacant soon; cash. HU. 4334.

BUNGALOW—4 or 5 rooms, northwest; have all cash. Box F-91, Post-Disp.

CASH for your property, all types, any condition; city and county. Call or write M. A. Rust & Sons. MA.4451. 816 Chestnut

CASH for property; immediate answer; no commission. RO. 0069.

CASH—Private party wants property. FRED BACH, 1234 Hampton. HI. 8287

CASH buyers for property.
GLIK-WATELL. RO. 0611

CHAUNCEY P. HEATH SELLS real estate for cash. Call GAr. 3164 for sale valuation without charge. GAr. 3164. Chauncey P. Heath, Realtors.

CONTRACTOR pays more any property. Bennett, 5580 Chamberlain. RO. 0266

COTTAGE or small home wanted; under $3000; pay cash at once. Glick R. E. Co., 801 Chestnut.CH.4182

DO YOU want to buy any size hotel in St. Louis See Meckel, CA. 3150.

FLAT Wtd.—4 family, A-1 condition; cash. Box L-18, Post-Dispatch.

FLAT Wtd.—4-family, 4 rooms; modern; northwest. Box K-106, Post-Dis.

FLAT Wtd.—St. Engelbert's Parish; 4-5, modern. Box K-105. Post-Dis.

FOR REAL ESTATE LOANS, SALES and rent collections, call JULIUS HALLER Realty Co. CH. 5716

FOR CITY AND COUNTY PROPERTY See REX CARLETON, MU. 0125.

FOR QUICK SALE, LIST WITH E. W. FRANCIS & CO., PA. 7330.

HAVE BUYERS for homes and investment. Call before 11 a. m. or after 5 p. m. HI. 7439.

HIGH CASH PRICES paid for property; houses, flats, apartments; quick closing. HIEMENZ REALTY CO. CH. 8452.

HOUSES Wtd.—4-5 rooms; county. FRANKLYN E. MEYER R. CO.PA.3390

LET ME sell your property. My personal attention. Will obtain highest price possible on today's market. Call Ruckstuhl, HUdson 3341 or MAin 4111. Dickman, 804 Chestnut.

LIST YOUR PROPERTY WITH US. SACKMANN, 3627 S. Grand. SI. 2550

LOT Wtd.—In or near Olivette or Rock Hill Village; at least 60-ft. front, water, electric; private. AX. 0737.

MY CLIENTS WANT bungalows, residences and flats. Let E. Dreyer Real Estate, 325 De Baliviere, show your home for a quick sale. FO. 2500.

NEED HOUSES—West End and county; sell now. FO. 4420.

NEED LISTINGS CITY OR COUNTY. BURIAN REALTY CO., 4012 Chouteau.

PROPERTY bought, sold and exchanged, LARNER-DIENER R. CO., CE. 2965.

REAL estate wtd.; any price or condition. LEDERER, MA. 2312. 706 Chestnut.

SERVICE STATION and auto repair for colored. Box L-273. P.-D.

STORE BUILDING Wtd.—On busy street, south, for small business, with rooms and bath. Box T-175. Post-Dispatch.

TOP PRICES PAID—Harry Ghertner Realtor, MU. 1380.

WANTED immediately; property between Delmar and Page, east of Kingshighway; cash; give details. Box G-308, Post-Dispatch.

WANTED—5 or 6 room house in Pasadena Hills proper. Box F-6, Post-Dispatch.

WANT TO BUY HOME IN COUNTY—P. O. Box 3461, Maplewood.

YOU can have cash for your real estate in 5 days; buyers waiting. Want action? DICKMANN. 804 Chestnut. MA. 4111.

5-ROOM BUNGALOW, flat, south, southwest. Box T-191, Post-Dispatch.

FARMS WANTED

WILL TRADE—8-room modern home located in choice section St. Louis County and free of mortgage, for high grade farm property near St. Louis, or for a going business or merchandise stock. Write Femme Osage Farm, Defiance, Mo.

FARMS FOR SALE

FLORIDA

10 ACRES—High ground; in famous free-flowing well district; adjacent Ft. Meyers; plus beautiful nearby bay view lot on paved street; both properties for total price of $445. Photos on request. Owner, Box H-74, Post-Dispatch.

FLORIDA—85 acres, productive, good abstract, clear, trade. GR. 3750.

ILLINOIS

326 ACRES—Modern up-to-date farm, level, rich soil, good roads, spring water, immediate possession; also 814 acres; good improved farm, part second river bottom land, for quick sale at a bargain. 223 S. Buchanan, Edwardsville, Ill., Tel. 525.

LOUISIANA

FOR SALE BY OWNER
Louisiana plantation, 1780 acres of rich Mississippi delta land, well stocked and equipped. Address Box 1461, Monroe, La.

MISSOURI

ST. CHARLES COUNTY
Choice 110-acre farm with glorious view of Missouri River. Improvements consist of 5-room modern bungalow, with electric, bath and running water; only 5 years old; machine house with concrete foundation, combination chicken and grain house with grinding and storage compartment; garage, smoke house and utility room. Deep well providing plenty of water. Fairbanks gasoline pump with storage tank; one 400-chick brooder; 10 acres of orchard; also variety of fruit, 70 acres in cultivation and balance in most picturesque timber this side of the Ozarks. All land has been limed and fertilized and crops have been rotated until it is one of the best producing farms in this part of the State. Entire 110 acres fenced with best prewar hog wire.
This property is located near Harvester, St. Charles County, Mo., and is listed at a very reasonable price.
If you are looking for really a beautiful and productive farm, here is your chance.
EDWARD L. BAKEWELL
CA. 5555. CH. 5555.

$2800 CASH, BALANCE $30 MONTH
Buys 5 rooms and bathroom, electric, furnace, 2-car garage, outbuildings, fruit, berries, grapes, 20 acres of land including laying hens, wagon, hayrack, mower and tools, 13 miles south on Lemay Ferry rd. at Breezy Heights. Ogle, 3455 Pestalozzi, PR. 3667.

124 ACRES—St. Charles County, 38 miles St. Louis; 6 room house, barn, outbuildings; good condition; water year round; 80 acres tillable, balance timber; sell, trade, for city income property; must see to appreciate; for quick sale $7500. PA. 7265.

229 ACRES, 80 in cultivation, balance pasture and timber, 7-room house, 2 barns, plenty of water; good road; near Schluersburg; $6500. R. B. ZIRNHELD, Lock box 92, Wentzville, Mo.

87-ACRE farm; nearly 15 acres young fruit; most productive in Shannon County; fine rock house. Priced to sell. H. W. Crain, Winona, Mo.

280-ACRE FARM—$6500, terms. On Big St. Francois River, 6 miles south Farmington, Mo., Highway H. G. C. O'Bannon.

270 ACRES—Over 50 acres in bottom land; living springs. RO. 7649.

FARMS—3, stock farms; free range; located 30 miles west of Ironton, Mo. For information, inquire 4112 West Pine (rear). Mr. Abbott.

FARMS and timber land in Wayne County, near Lake Wapello and Sam A. Baker State Park, 40 to 325 acres. L. F. Ward, Silva, Mo.

FARM—Chariton County; 193 acres; tillable; excellent farm; sell acount death; private. Box H-199.

FARM—43 acres; 4-room house; 75 miles from city; reasonable price. Call LA. 3832.

HIGHWAY LOT—50x150, 30 miles south, full price $75; terms. Reiner, 4053 Pennsylvania.

ST. LOUIS COUNTY

35-ACRE FARM — 6-room house, 2 large barns, 1500 ft. frontage on Yeager rd., vacant. Osage Realty, LO. 4644.

TIMBER LANDS

THREE HUNDRED MILLION FEET ESTIMATED VIRGIN TIMBER STAND
Consisting of mahogany, Spanish-cedar and other valuable hardwood; also estimated 50,000,000 feet yellow pine. This property situated on coast with deep-water harbor, 60 miles from Santiago, Cuba. Unexcelled location. No government control or price regulation. Low wage scale. Labor plentiful; will sell 100,000,000 feet stumpage at bargain price with long-term option on remainder. For information address G. V. Ferguson, Biltmore Hotel, Atlanta, Ga.

REAL ESTATE OUT OF ST. L.

BEAUTIFUL 6-room modern, country home; bath, screened-in porch, double garage, barn, 8 acres of land, orchard, one mile from Collinsville; excellent bus service to St. Louis; electrical, other equipment for sale. Olive Walker, Johnson Hill rd., Collinsville, Ill. Phone 600R1.

AUTOMOBILES

AUTOMOBILES FOR SALE

BUICK—'41 convertible sedan, beautiful Indian Suntan; ceiling price. Rauscher Chevrolet, Kirkwood, TE. 3-0121.

BUICK—'30, 6-cylinder sedan; looks and runs good; good tires; priced to sell; terms. 5248 S. Kingshighway. LO. 4700.

BUICK—'38 5-passenger coupe; heater. Boyd-Giomi, 5836 Delmar.

AUTOMOBILES FOR SALE

MERCURY—'43 club convertible.
Mercury; '41 club coupe.
Chrysler; '41 Windsor 4-door sedan.
Chrysler; '40 New Yorker 4-dr. sedan.
Packard; '38 4-door sedan.
These cars are guaranteed to be in best of condition. Open evenings for your convenience.
JOE LENNEMANN, Inc.
Chrysler, Plymouth Dealer
5841 Delmar. CA. 4530.

BUICK—'39 sedan; radio, heater, 80% rubber. All day Sunday, Tues., Wed. after 6 p. m. 2314A Montgomery.

BUICK—'39 Roadmaster 4-dr. sedan, A-1. 6131 Delmar.

CHEVROLET — 1941 business coupe; 99% prewar tires; heater, new seat covers; perfect mechanical condition; $987; 15 months to pay.
SHEARER CHEVROLET
7256 Manchester HI. 3400.

'41 CHEVROLET 2-DOOR
Fully equipped; A1 shape.
DUNCAN MOTOR
3800 Watson rd. 5954 Delmar.

CHEVROLET—1940 town sedan; radio, heater; perfect condition; $906; 15 months to pay. Shearer Chevrolet, 7256 Manchester. HI. 3400.

CHEVROLETS, Fords, Buicks, Olds, Plymouths, many to choose from. Will trade and finance. 4102 Delmar.

CHEVROLET — 1933 coach, excellent motor, 5 tires, $150; call anytime after 3 Sat. Howard, 4375A Laclede.

CHEVROLET—'33 sedan; runs good, good tires; $50 down. 5248 S. Kingshighway. LO. 4700.

CHEVROLET — 1936 Standard Coupe; heater; good tires; clean. GO. 2280.

CHEVROLET—'35, $195. Dodge, '36, $295. CA. 0172. 1143A Hamilton.

CHEVROLET—1931 sedan; needs repairing; $55. AT. 1285J.

'42 DE SOTO SEDAN
4-door; beautiful blue; radio, heater.
DUNCAN MOTOR
3800 Watson rd. 5954 Delmar.

DE SOTO—1941 sedan; fluid drive; excellent condition.
Weber's Arena, 2255 S. Kingshighway.

DE SOTO—'38 4-door; radio and heater. 300 East Marceau, LO. 5338.

DODGE '42
Convertible; fire engine red; custom interior; radio, heater; excellent condition; trade and terms.
AUTO EXCHANGE
3710 S. Kingshighway.

DODGE—'41 convertible; beautiful; low mileage. Ed Loehr Motor, 1155 Big Bend, Richmond Heights.

DODGE—'35 4-door sedan, A1 condition; no dealer. 5041 Cabanne.

FORD—'41 tudor; looks and runs like new; 95% rubber; rare bargain; easy terms.
SHEARER CHEVROLET
7256 Manchester. HI. 3400.

FORD—'37 4-door de luxe sedan; perfect mechanical condition; good rubber; ceiling price; 15 months to pay.
SHEARER CHEVROLET
7256 Manchester. HI. 3400.

FORD—'35 de luxe tudor trunk sedan; radio, heater, spotlight; looks and runs good; don't miss this; priced to sell, easy terms. 5248 S. Kingshighway. LO. 4700.

FORD—1936 convertible coupe; good tires, motor and top, radio, heater, spotlight, musical horns; trade and finance. 1142 N. Kingshighway.

FORD—'41 super de luxe tudor; radio, heater; 6-cylinder, Rauscher Chevrolet, Kirkwood. TE. 3-0121.

FORD—Model A, 1930; good motor and tires; trade and finance. 1142 N. Kingshighway.

FORD—1936 roadster; radio, heater and accessories. $300 cash. Parks Air College, East St. Louis, Illinois.

FORD—'41 cabriolet, outstanding job; can be seen weekdays at 5899 Easton.

FORD—'35 convertible; radio, heater; new top; $250. 713A S. Boyle after 5

GRAHAM—'37 sedan; good tires; reasonable. HU. 2219. 6116 Wanda.

HUDSON—'39 4-door sedan; 90% rubber; fully equipped; perfect mechanical condition; 15 months to pay; $893.
SHEARER CHEVROLET
7256 Manchester. HI. 3400.

LA SALLE—'36 sedan, good condition, $125. 1142 N. Kingshighway.

MERCURY—1941 business coupe; radio and heater; guaranteed.
BEHLE-BURNS
5160 Nat. Bridge. Open evenings.

NASH—1934, 6, 4-door trunk sedan; mechanically perfect; 5 solid tires; $50 down. 5248 S. Kingshighway. LO. 4700.

NASH—'39 Ambassador 6 sedan; heater, overdrive, 5 good tires; like new; must sell. 4759A Washington, Apt. 15.

NASH — '41 5-passenger coupe; good tires. Boyd-Giomi, 5836 Delmar.

OLDS—'35 coupe; 5 good tires; fair condition; $250. 3816 Delmar; no phone calls.

OLDSMOBILE—'35 sedan; good tires. MU. 1401.

OLDSMOBILE—'36; new paint; private. 2215 Sidney, LA. 8888.

PACKARD—'36 sedan; nice condition; good rubber; ceiling price, $350; easy terms.
SHEARER CHEVROLET,
7256 Manchester. HI. 3400.

PACKARD—1940 super 8; Packard weather conditioner; 11,000 miles. 6114 West Park.

PACKARD—'40, 120 convertible; radio, heater. 5832 Cabanne.

PLYMOUTH—'42 de luxe town sedan; slightly used; radio, heater; rubber 90%; also 1942 Buicks, Oldsmobiles, Chevrolets; we assist in obtaining priorities.
SHEARER CHEVROLET
7256 Manchester. HI. 3400.

PLYMOUTH '41
Convertible; beautiful maroon, white-wall Goodyear tires; radio, heater, fog-lights; new top; you must see this car.
AUTO EXCHANGE
3710 S. Kingshighway.

PLYMOUTH—1933, 2-door; good motor and tires; $125. 1142 N. Kingshighway.

PLYMOUTH—'41 sedan; perfect car; good tires; 1 owner. 5885 Delmar.

PLYMOUTH—'38 2-door; heater. Boyd-Giomi, 5836 Delmar.

PONTIAC—'36 de luxe 6 coupe; perfect motor; heater; 5 good tires; a bargain, $325. Garage, 5589 Pershing, RO. 9999.

'41 STUDEBAKER COMMANDER
4-door sedan; radio, heater.
DUNCAN MOTOR
3800 Watson rd. 5954 Delmar.

STUDEBAKER—'36 sedan; good condition; $400. 3330 Wisconsin.

IF YOU want to buy a good car for cheap transportation and have little money to pay down, see us. No red tape; we do our own financing. 4301 Washington.

BELOW CEILING PRICES—Several good cars to choose from; $50 to $100 down, easy terms; no red tape. Installment Auto Sales, 6246 Easton.

AUTOMOBILES WANTED

SPOT CASH FOR YOUR CAR
We will buy any make or model automobile 1936 to 1942; price is no object; we will pay high cash prices for Fords, Cadillacs, Mercurys, Buicks, Chevrolets, Chryslers, Pontiacs, Oldsmobiles and others. You are passing up a good bet if you do not stop in and get our bid. We have a buyer on hand at all times. Prompt, courteous service has been our slogan for many years. In the 28 years that we have been in business our reputation for fair dealing has been unsurpassed. So don't fail to see us. Come to one of St. Louis' oldest dealers and get a top cash price. Come prepared to sell. Bring title, tire certificate and gas ration book. See Bill Duggan. CE. 8204.
MENDENHALL
28th Year at 2315 Locust (3).

VINCEL NEEDS USED CARS
One of St. Louis' largest Used Car Buyers will buy your car for cash, 1932 to 1942, any make or model; top prices paid for clean late model cars; we are particularly interested and eager to pay top prices for Chevrolets, Oldsmobiles, Buicks, Pontiacs and Cadillacs; prompt courteous service. Get our bid first. See us before you sell. Bring title and tire certificate. Authorized General Motors dealers.
FRED F. VINCEL CO., Oldsmobile Dealer.
3401 Washington (3). NE. 0900.

MERRY'S FINE CARS
44 YEARS IN BUSINESS
All cars priced under ceiling and guaranteed; low cost, terms.
'40 Olds 6 sedan, original fine shape.
'40 De Soto coupe, very tight, quiet.
'38 La Salle club coupe, realy good.
'37 Packard 120 sedan, good care.
'39 Buick sedan, $225 under ceiling.
'39 Ford 85 coupe, very good.
Straight sales or good trades.
MERRY MOTOR CO.,
5806 Delmar. FO. 4320.

SHEARER CHEVROLET
Will buy your car; for the past few years this company has borne the unique distinction of ranking fourth in retail sales of new Chevrolets for the entire world. Why? Because we allowed more for your used car; we are pursuing the same policy in buying your used car now for cash. See Mr. Gilliam.
SHEARER CHEVROLET
7256 Manchester. HI. 3400.

WE WILL BUY YOUR CAR
We need and will buy your make or model car; since we need cars, we are in a position to pay top cash prices; premium prices paid for clean cars; your car will be inspected promptly; immediate cash payment will be made upon our purchase. Bring your title and tire certificate.
WILLCOCKSON MOTORS,
Buick Dealers,
3901 Laclede (8). JE. 6230.

CASH
Our retail business is good, our stock is turning constantly, we need cars at once; we can and will pay the top price; our buyer is always at hand; no waiting; no delay; courteous, prompt treatment; premiums paid for clean cars; cash at once; reliable GM dealer.
THOMS PONTIAC, INC.
5225 DELMAR. FO. 8992.

VINCE SAYS "BE CONVINCED"
Come in or phone for top cash prices on all model cars; cash in 60 seconds.
McMAHON PONTIAC, Phone GR. 2664
3504 S. GRAND AT GRAVOIS
3507 GRAVOIS AT GRAND

AUTOMOBILES WANTED

TUCKER MOTOR CO., OLDS DEALER
Want to buy for cash all makes and models of used cars; courteous treatment and a fair deal to all since 1927. If you can't come in, call us. Our representative will call at your home and give you a high price for your car.
TUCKER MOTOR CO., OLDS DEALER.
3415 S. GRAND (18). PR. 4400.

WANTED! WANTED! WANTED!
Used cars, all makes and models; we pay the TOP PRICE for your car; appraisals absolutely free; no obligation to call FL. 8900 and our appraiser will call at your home to look at your car; or just bring your title and drive your car to us and get the ready cash from
C. E. VINCEL PONTIAC CO.,
4315 S. Kingshighway. FL. 8900.

AUTO OWNERS
Special attention: If you have a car for sale, get our offer before you sell; also ample money available for loans on cars at reasonable rates regardless where purchased. See
KOTTEMANN,
4718 Delmar. RO. 4709.

DON'T SELL YOUR CAR
Till we appraise it. Get big prices. This is no bunk. We will prove it to you. Get other bids first. Bring title—get top cash. We buy all models. If no license we will call. Open until 9 p. m.
CYRUS MOTOR
3518 LINDELL (3) JE. 5060

ST. LOUIS' OLDEST OLDS DEALER
Wants all makes and models used cars; high cash prices paid; bring title, get cash; if you have no license or gas, call us.
GREBE MOTOR CO., INC.
3600 S. Kingshighway. FL. 0800.

HELP WIN THE WAR.
Let an essential worker have your car; invest the cash in war bonds; we will give OPA list for any make or model if clean; quick, courteous treatment.
CHRIST CHRISTEN PONTIAC,
6171 Natural Bridge. EV. 5000.

CARS NEEDED SO BADLY
Will pay cash premium for cars; all makes and models; drive in or phone, 44 years in business.
MERRY MOTOR CO.
5806 Delmar. FO. 4320.

WE PAY TOP CEILING PRICES
Any make, any model and condition; must have 100 cars at once; if no license, no gas, call us and we will be out at once. WALDMAN, 4444 Easton (13). NE. 4315 or PA. 0949.

CALL COLFAX 6050
We will buy your car right now over the phone, and be out in a flash with a bundle of cash.
PAUL C. SCHULTE
CO. 6050. 4900 NATURAL BRIDGE

WEST SIDE BUICK
Will buy your car and pay a top cash price for it.
WEST SIDE BUICK.
490 N. Kingshighway. RO. 6900.

TOP CASH PRICES
For clean, late model cars; top cash prices paid for those in good condition.
FOREST CADILLAC CO.,
Grand and Lindell (3). JE. 3080.

AUTOMOBILES WANTED
We pay more cash—right now, immediate action.
O'NEIL MOTOR CO.
4561 Delmar RO. 8332. Open evenings

HOEHN NEEDS CARS
See us. High cash prices. Bring title and tire certificates. Buyers always on hand.
3949 Lindell. FR. 0808.

J. C. AUFFENBERG, INC.
Buys cars for cash or will sell your car at no cost to you. Open evenings.
820 N. KINGSHIGHWAY, RO. 2486
1½ blocks north of Delmar.

SELL YOUR CAR TO US.
Top prices paid for low mileage cars; Chrysler and Plymouth distributors.
L. M. STEWART, INC.
3228 LOCUST. JE. 3610.

EXTRA—EXTRA—EXTRA
We need cars immediately; top ceiling prices paid. See us today.
RAINBOW MOTOR CO.
1142 N. Kingshighway. FO. 5925

EXTRA CASH IN 5 MINUTES
All makes, models needed so badly we almost buy 'em with our eyes shut.
INSTALLMENT AUTO SALES,
6246 Easton, GO.7388. Nites PA.8711.

KUHS BUICK CO.
Needs 150 cars; cash waiting; drive in. Write or phone for immediate service.
2837 N. Grand. FR. 2900.
KUHS BUICK CO.

ATTENTION—Don Winter Pays High
1929 to 1942 models; autos, trucks, motorcycles, tires, any condition; bring title, get cash, or will call.
1403 S. 12TH ST. CE. 1933.

L. M. STEWART
Will pay top cash prices for low mileage cars. Call us today.
L. M. STEWART, INC.
3228 Locust. JE. 3610.

CITY MOTOR SALES
Wants to buy 50 cars at once; cash waiting.
CITY MOTOR SALES, 4761 Easton.

WE NEED 100 CARS AT ONCE
Price no object; if no license call us and we will be out at once.
3157 GRAVOIS SI. 1166.

ATTENTION, PLEASE
I need a good '40 or '41 auto; prefer G. M. or Chrysler product; pay cash; no dealers. LO. 7759.

LOOK! LOOK! LOOK!
We need cars, any make; our buyer will call and pay top cash price. PL. 1888
BROCKMAN, 3601 S. Kingshighway.

WANTED—LATE MODEL CARS
Our stock is low. See us first.
JOE LENNEMANN, INC.,
5841 Delmar. CAbany 4530.

WANT TO SELL?
We will buy your car; high cash prices.
BARRETT WEBER FORD,
3122 S. Kingshighway. PR. 0707.

HARRIS PONTIAC
We have buyers waiting; need cars badly; will pay top cash prices.
7915 Forsythe. PA. 8184.

RELIABLE AUTO MARKET
We buy all makes and model cars and trucks, '28 to '41 models. Come or call.. 3734 Easton. NE. 5445.

TOP CASH PRICES.
For used cars. Packard distributors.
BERRY MOTOR CAR CO.
2201 LOCUST. CE. 2500.

HARRIS PONTIAC
We have buyers waiting; need cars badly; will pay top cash prices.
7915 Forsythe. PA. 8184

I WANT TO BUY
A real good, clean car from 1938 to 1942, for private use; will pay top cash. DE. 1234.

CALL GO. 8200—More cash for your car; open evenings until 9 p. m. Pardue Motors, 5831 Easton.

OFFICIAL OPA TOP PRICES
For your car in cash.
3157 Gravois. Sidney 1166.

A GOOD '38 or '39 model car needed at once. HU. 5384.
ALL AUTOS BOUGHT—Cash; we need them. KLINK, 2213 S. GRAND.
AUTO Wtd.—A clean '41 Oldsmobile or '41 Buick. Call LOckhart 7199.
AUTOMOBILE—Any make, private party, must be clean. PR. 9793.
AUTO Wtd.—'35 to '37 Ford or Chevrolet; cash. RO. 7834.
AUTO Wtd.—Private party; pay cash. Call PA. 4522.
AUTOMOBILE—Needed immediately; top cash price; private owner. SI. 1876.
BUILDER WANTS nice late model car; pay premium price. PL. 9606.
BUSINESS MAN needs late model car. TE. 3-1780.
CARS Wtd.—'30 to '42, any make or model. LA. 5932.
CARS Wtd.—Any year, model. FR.7991 Snipen Studebaker, 4069 Lindell.
CAR Wtd.—For cash. 6521 Pernod ST. 1344.
CARS Wtd.—All makes and models. Izzy Fishel, DE. 5596.
CARS Wtd.—Wrecked or burned. 4719 Easton, RO. 9299.
CHEVROLET OR FORD—1941 de luxe club coupe or tudor, for private use; must be clean, A1 condition; no dealer. EV. 6300. Mr. Johnson.
CHEVROLET OR FORD Wtd.—1938 or 1939; pay cash. GRand 9988.
CHEVROLET OR FORD Wtd.—'35, '36 or '37. Will pay cash. SI. 1466.
CHEVROLET OR FORD Wtd.—Not over $200. Private. PA. 7448.
CHEVROLET OR FORD Wtd.—'40 or '41; will pay cash. SI. 1466.
CHEVROLET or Plymouth coupe; '38-'39; clean. WAl. 4699.
COACH OR SEDAN Wtd.—'36 or '37, good shape. CA. 2332. Private.
CROSLEY—Or other small car; by private party; must be clean; will pay top price. Call PA. 7564.
FORD OR CHEVROLET Wtd.—1935-36-37; will pay cash. FO. 3812. 4505 Delmar.
FORD OR CHEVROLET Wtd.—'38 or '39; will pay cash. SI. 1466.
FORD Wtd.—Or Chevrolet; '36 or '37. After 6 p. m.. DElmar 3679.
1932 V-8 ROADSTER—Any condition. Write Vitt, 6727 Edison av.
I NEED at once, '40 or '41 coach or sedan. FL. 8347.
I WILL pay ceiling prices on all makes and models.
LASKER MOTORS
4850 Natural Bridge. GO. 4409.
LATE MODEL CAR Wtd.—From private party. LA. 4061, RE. 6495.
PONTIAC or Plymouth Wtd. — 1938 or 1939 pay cash. GRand 9988
STATION WAGON—'41 or '42 model; any make. RO. 1234.
STUDEBAKER Wtd.—Champion or Commander; no dealers. LA. 4644.
TRANSPORTATION needed at once, under '37 model. HU. 9547.
'36 TO '40 MODEL CAR Wtd.—Pay cash. GO.7388 after 8 p.m. PA.8711.
WANTED—'40 or '41 convertible, in good condition; Plymouth or Chevrolet preferred. LA. 7647.
WILL pay cash for good car from private party, club coupe or sedan. LO.9405.
WILL PAY top cash for clean club coupe, coach or sedan. Kirk. 4338W.

AUTOS & TRUCKS FOR RENT

TRUCK FOR RENT—Without drivers; van or panel body, low rates. GA.3131

WANTED TO HIRE

DUMP TRUCKS Wtd.—To haul rock. Big Bend Quarry. HI. 1846.
DUMP TRUCKS Wtd.—For asphalt job. Bourbon, Mo., LA. 7095, LO. 8544.

AUTOS FOR EXCHANGE

WANT to trade 1941 Dodge de luxe sedan, double heaters, good rubber, less than 50,000 miles, for '40 or '41 station wagon; must be clean. Smith's Film Service, phone 380, White Hall, Ill.

BODIES, PARTS, TIRES

COMPLETE tire repair equipment, electric recapping, vulcanizing molds, line of tires, in progressive oil town; failing health objective. Box J-165, Post-Dispatch.
LATE model car and truck parts; truck 5th wheels, dump, stake bodies; trailer axles. 4301 W. Clayton, FR. 6316.

CHEVROLET PARTS
For fast dependable service, call Shearer Chevrolet, 7256 Manchester. HI.3400

GRADE 1 AND 3 Tires and Tubes, vulcanizing and recapping. Katz Auto Supply, 4969 Easton. FO. 4620.
DUMP bodies with hoists, 2, 6x8. LA. 4061. RE. 6495.
VULCANIZING and recapping; reliners; fast service; new tires, 3d grade tires; 50 used truck tubes; ready to go. Martin's Tire Service, 1408 Park. GA. 8669.
USED FENDERS — All makes. 6185 Delmar. CA. 6800.

TRAILERS & HOUSE TRAILERS

LARGEST AND FINEST SELECTION
Of new and used complete mobile homes from 21 of America's leading manufacturers, 2-3-4 rooms; 18 to 27 ft.; tandem wheels; better construction, safer with 2 outside doors; consider buying yours from America's oldest distributor, who can furnish you with accessories, tires, all other equipment when needed; trades, terms. Always open.
GRASK CO.
6671 Olive St. rd. PA. 0740.

HOUSE TRAILER—Westcraft de luxe; tandem wheels; air brakes; Masonite body; all aluminum top; Venetian blinds; sleeps 4; almost new. Avery, 504 St. John st. and Long rd., Bridgeton, Mo.

1941 TRAILER — 4-wheel, all-steel, closed, with hitches; like new; ceiling price, $585; easy terms.
SHEARER CHEVROLET,
7256 Manchester. HI. 3400.

BEFORE YOU BUY A HOUSE TRAILER
See our large stock new, used.
ARLIE A. APPLER,
4318 Natural Bridge. NE. 1309.

TRAILER RENTING CO.—By hour, day or week. 2240 S. Kingshighway. GR. 6041.
HOUSE TRAILER—27 ft.; 1943; good tires. See at 1700 S. 7th st.
HUB TRAILER SALES — New, used house trailers. Hy. 66 at Lindbergh.
RENT A TRAILER—2-wheel, stake and luggage types; we hitch to your car. 5033 Delmar. FO. 2366.
ST. LOUIS TRAILER SALES, most livable trailers. 2705 Kienlen, Pine Lawn. E. G. Dunne. CO. 3580.
TRAILER—1 wheel; all steel; practically new. WY. 0810.
TRAILER — 26-foot, open top, with 10.00x20 rubber. Call LAke 381.
4-WHEEL LUGGAGE TRAILER—1229 Claytonia ter. ST. 2173.

TRAILERS WANTED

TRAILERS Wtd.—2-wheel luggage. 3517 Natural Bridge.

BUSSES, TRUCKS, TRACTORS

BUSSES—Double decker; ideal for club houses. 1649 S. Vandeventer.

CHEVROLET—'36 tractor with 24-ft. open trailer; perfect mechanical condition; air brakes; 80% rubber; ceiling price; 15 months to pay.
SHEARER CHEVROLET
7256 Manchester. HI. 3400.

CHEVROLET—'40 tractor; 5th wheel; 8.25 tires; perfect mechanical condition; $935; 15 months to pay.
SHEARER CHEVROLET
7256 Manchester. HI. 3400.

CHEVROLET—'34 ½-ton pickup; 90% rubber. 1435 N. 13th.
DODGE—'44 new "135" chassis and cab; priority required. Boyd-Giomi, 5836 Delmar.
DODGE PANEL—1933, mechanically perfect; $205. 4406 Olive.
DODGE TRACTOR—1941; 2 to 4-ton; 2-speed axle; like new. BR. 6689.

FEDERAL—Tractor and 15-ft. Lapeer all-steel 12-ton coal trailer; fine condition; rare bargain; terms.
SHEARER CHEVROLET
7256 Manchester. HI. 3400.

FORD—'35, ½-ton panel; perfect condition; good rubber; $321; easy terms.
SHEARER CHEVROLET
7256 Manchester HI. 3400

FORDS—'40, '41 dump, 2-speed rear axle. LA. 4061, RE. 6495.
FORD—'38 ton truck; cheap. 5354 Easton.
FORD—Tractor, '42, and Herman dump trailer. 4251 Laclede.

1942 GMC TRACTOR—2½-ton, new motor, large Eaton 2-speed axle, 9.00x20 front tires, 10.50x20 12-ply rear; fifth wheel, safety gas tanks, vacuum booster brakes, heavy-duty equipment; perfect mechanical condition; ceiling price; 15 months to pay.
SHEARER CHEVROLET
7256 Manchester. HI. 3400.

GMC—'40 tractor; 5th wheel; 8.25 tires; perfect mechanical condition; $959; 15 months to pay.
SHEARER CHEVROLET
7256 Manchester. HI. 3400.

INTERNATIONAL—'34 4-cylinder 1½-ton with 11-ft. stake body; here's an economical, serviceable truck, low ceiling price. Int. Hdw. Co., 2500 N. Ninth. CH. 6225.

INTERNATIONAL—'39 dump; good mechanical condition; good rubber; $1037; 15 months to pay.
SHEARER CHEVROLET
7256 Manchester. HI. 3400.

INTERNATIONAL—1½-ton 6-cylinder, with 11-ft. stake body, good condition; low ceiling price. Int. Hdw. Co., 2500 N. 9th. CH. 6225.
INTERNATIONAL—1939 ¾-ton pickup, priced to sell. 7201 Manchester.
INTERNATIONAL — Stake body with winch. LA. 4061, RE. 6495.

REO SPEEDWAGON—'37; 166 wheelbase; flat body; ceiling price; 15 months to pay.
SHEARER CHEVROLET
7256 Manchester. HI. 3400.

REO—1929 1½-ton; A-1 condition. 1016A Mississippi.
TRACTOR—Ford '40 C. O. E., new motor, 34x7 front; 8.25x20 rear tires, 5th wheel; airbrakes, 2-speed axle with 22-ft. Keystone grain and stock trailer; perfect condition; ceiling price; 15 months to pay. Shearer Chevrolet, 7256 Manchester. HI. 3400.
TRUCKS of all kinds—½ to 10-ton. FISHEL, 4169 Manchester.
TRUCKS Wtd.—All types, '29 to '42. Rubano, 7226 Manchester. HI. 7025.
SCHOOL BUS—Used; good condition. 6341 Olive St. rd.
30-PASSENGER school bus, 1936 Ford chassis; Wayne body; good condition; must sell. 6837 Plateau. ST. 0960 or DE. 0120.

BUSSES, TRUCKS WTD.

SHEARER CHEVROLET.
Will buy your truck; during the past few years this company has been the largest retail dealer in new and used trucks in this area; why, because we allowed more for your old truck, our policy remains the same now when we will buy your used truck, any model or make for cash. See Mr. L. T. Gilliam.
SHEARER CHEVROLET,
7256 Manchester. HI. 3400.

TRACTORS—To pull company trailers between St. Louis and Indianapolis; fine proposition for right party. CH. 9305.
TRUCKS Wtd.—High prices paid; any make, model. Call, write BARNEY'S AUTO, 4415 Manchester, NE. 2344.
TRUCKS Wtd.—Any made, ½ to 10 ton. FISHEL, 4169 Manchester. FR. 8749.
TRUCKS—½ to 10 ton; all makes, models. Izzy Fishel. DE. 5596.
LIGHT TRUCKS Wtd.—pickups, delivery, etc. 2820 Locust.

LOANS ON AUTOMOBILES

AUTO LOANS — Call Ray Schottner, CH. 2616.
ROYAL LOAN CO., 1400 OLIVE ST

AUTO LOANS—$10 TO $1000
At once; no red tape; also finance auto purchase, etc. FR. 2710.
KAHN MOTOR INV., 3943 Easton.

THINGS FOR SALE

ANIMALS, LIVE STOCK

BULL CALVES—Registered; 2 Holstein, 2 Jersey; Bangs treated, registered high production strain. For location phone FO. 3232.
COWS—Registered milking shorthorn; heifers, bulls, all ages. C. R. Myrick, Perryville, Mo.
FEEDERS — 17 Angus and Hereford heifers, 500-600 lbs. Van's Acres, Clayton rd., ¼ mile w. of Baxter rd.
GOATS — Gallon milker, cheap. LO. 7530.
3-YEAR-OLD white faced cow, $75. 10300 Breckenridge.

DOGS—CATS

FOX TERRIER PUPPIES — $3; little beauties. 7027 Edison, Normandy.
KITTENS—3, part Persian; very pretty; will give away to good homes. Call CO. 0178 after 5:30 p. m.
PEKINGESE PUPS — Excellent blood lines. 8720 Alva. WAbash 2807M.
PERSIAN KITTENS — Tiny pedigreed. 2413 Remington lane and Litzsinger rd.
PUPS, GROWN DOGS—Cockers, police, collie-police, dalmatians, collie shepherds and others. SPRY FARMS, 6180 Delmar. PA. 7600.
PUPS—New lots every day; bargain prices. Puppyland, corner 31st & Olive.
SPITZ PUP—8 months old; leaving town. Call MU. 9465.
WEST HIGHLAND white terrier puppies. 5505 Collinsville rd., East St. Louis.

HORSES AND VEHICLES

PONY—3 years old; new harness, buggy. 2101 N. Ninth st.
REGISTERED TENNESSEE WALKING HORSE—Solid white. Robert Clark, Lafayette, Ky.

HORSES AND VEHICLES

ATTENTION, FARMERS AND STOCKMEN
Special new Western saddle with bridle, Martingale and saddle blanket, complete for $99.50. Saddle is made on full rawhide covered tree; fully guaranteed; 200 new saddles in stock. 500 lariat ropes, 35 ft. length, price $2.95 each. We sell wholesale and retail. Catalog on request.
NEWELL'S SADDLE SHOP,
1627 S. Broadway. GA. 1179.

RIDING HORSE—English saddle and bridle; also 3-year-old roan work horse; bargain. LO. 4644.
SADDLES—If you're interested in any kind, see Western Saddlery, 3635 S. Broadway. LA. 7301.
WORK TEAM—Dapple gray; also double set harness and wagon. DE. 0120 or ST. 0960.

POULTRY & SUPPLIES

BABY and STARTED CHICKS—Anconas, minorcas, white rocks, white wyandottes, barred rocks and New Hampshires. SPRY FARMS, 6180 Delmar. PA. 7600.
BABY CHICKS THE YEAR ROUND. ATLAS CO., 2651 Chouteau. PR.3311
CHICKS—TURKEYS—DUCKLINGS All-year service. ILLMO, 6th and Converse, East St. Louis, Ill.
CHICKEN HOUSES—Terms; anywhere. Apex Co., 5814 Vernon. DE. 4760.
DUCKLINGS—Mammoth white Pekin; easy to raise, grow like weeds. SPRY FARMS, 6180 Delmar. PA. 7600.
TURKEY POULTS — Broad-breasted bronze; 1, 2 and 3 weeks old. SPRY FARMS, 6180 Delmar. PA. 7600.

POULTRY & SUPPLIES WANTED

CHICKEN PICKER Wtd.—Starting and finishing battery. FL. 2809.
BROILERS Wtd.—2¼ to 2½ lbs. ceiling paid. PA. 8692.

CANARIES, PET BIRDS

CANARIES—Guaranteed, trained singers; hen canaries, all colors in parakeets, and all sizes of Petamine, "The Wonder Food for Canaries." SPRY FARMS, 6180 Delmar. PA. 7600.
CANARIES, parrots, parrakeets, largest selections are here. Visit or write the world's largest Pet Shop. We ship everywhere. Corner 31st and Olive.
RACING HOMING PIGEONS—For sale; good stock; cheap. WY. 1266.

AIRCRAFT

AIRPLANE—Stinson S. R5, 4-passenger; 2-way radio; complete night flying group; Lycoming 245 h. p. motor. This plane is ready to go; will sell at bargain. LO. 7199. Duncan Motors, 3800 Watson rd.

BICYCLES, MOTORCYCLES

BICYCLE—Girl's, 28-in.; almost new; $27. FO. 5406.
BICYCLE TIRES and tubes, pumps, lights and all parts needed; without priority. 108 N. 12th. 3621 N. Grand
HARLEY-DAVIDSON—'36, 80; buddy seat; saddle bags; winter front; tires 90%; extra tires and equipment. 8916 Pallardy lane. WAb. 2029J.
HARLEY DAVIDSON—'41; delivery model; excellent condition. Boyd-Giomi Motor, 5836 Delmar.
HARLEY 74—'35, overhauled; $250. 457 George, Kirkwood. KI. 3471.
INDIAN—'43; slightly used; model 741. GR. 2789.

BICYCLES, M'T'RYCLES WTD.

BICYCLES Wtd.—All sizes and parts; tricycles and children's wheel toys, for cash. 108 N. 12th. 3621 N. Grand.

BOATS AND MOTORS

BARRETT—18-ft. utility; 135 h. p. motor; $850. JE. 5500 or PA. 2636
CHRIS-CRAFT CRUISER—24-ft., sleeps 4; reconditioned, fully equipped; owner in U. S. C. G. A.; must be seen to be appreciated. 3636 Tholozan. PR. 1666.
OUTBOARD MOTOR—Neptune, 4 h. p.; good condition; $75. FL. 6398.
OWENS 30-ft. cruiser, '41 model, $300 extras, real classy, $4000. See Mr. Riemann, North Shore Yacht Club
RUNABOUT — 18-ft.; Garwood design; with accessories; 95 h. p. motor; $675. GR. 7363.

BOATS AND MOTORS WTD.

OUTBOARD MOTOR Wtd.—HI. 9214. evenings, ST. 3019.

BOOKS & PERIODICALS

FICTION CLOSE OUTS — Over 600 titles, 2 for 25c. Friesen's Book Store, 4481 Olive. Hours Mon., Wed., Fri. until 6 p. m.; Tues., Thurs., Sat. until 9 p. m.

BUILDING MATERIAL

AALCO WRECKING & SUPPLY
Good used lumber; windows, doors, new and used; glass, moldings, I-beams; angles, pipe, plates; plaster board. 14th and Chouteau. CH. 2500.

ATLAS WRECKING & LUMBER CO.
No priority needed, reclaimed fir lumber 2x4's, 2x6's, 2x8's, 2x10's, 6x6's, 3x10's, 3x12's. We have what you need. 4058 Easton.

BRICK—ROCK—I-BEAMS
Wrecking Oberts brewery. Call Banjo Iron & Supply. LA. 6432.

BUILDINGS—Frame; 25; some portable; large and small, whole or part; located at Babler State Park; salesman on grounds. General Wrecking Co., 3304 Chouteau. LA. 0190.
INSULATION and storm sash; up to 3 years to pay; no down payment; buy now, make 1st payment Nov. 1. Call TE. 5-3550 or WI. 3300.
INSULATION BOARD—4-ft. wide, 6 to 10', ½" thick, $4.50 a 100.NE.6868
2x8s, 4-FT. TO 8 FT., 3c FT. Talco Wrecking, 14th and Chouteau.
STORM SASH—New 28x59½, $2.16; many other sizes. NE. 6868.

CAMERAS

CAMERA SUPPLIES—All kinds. 1306 N. Kingshighway. FO. 6900.
PERFEX 55 and accessories, practically new. PA. 6085.

CLOTHING

C. B. C. UNIFORM—Complete; boys' brown mackinaw, size 14. HU. 0893.
COAT — Girl's winter; size 12; very fine; barely worn; smart reversible; quilted robe; exquisite evening shoes, 4½-5A. RO. 2582.
COATS—Gray caracul; size 12; also muskrat. NE. 0075.
COAT—Tuxedo, black, 2 sport coats; navy blue and tan; size 14. LA. 2249
DRESSES—Winter coat, size 16. 4615 Lindell. Apt. 308.
FUR COATS — $34.50 up; jackets, scarfs; all new. Hollywood Fur Co., 626 N. Taylor at Delmar. FR. 4896.
FUR COAT—Size 14, gray muskrat, good condition, $35. RE. 2753, 9 to 1.
GENUINE FUR COATS, $32.50. New, full length ALASKA. 4051 Olive and 4237 Manchester, FR. 4117.

REPAIRING AND RESTYLING
FUR COATS; ESTIMATES SUBMITTED
Need a good repair house? Try us for excellent work at moderate prices.
WEISS FUR SHOP, 5865 DELMAR.

SACRIFICING OUR STOCK OF
Unredeemed men's suits, $8 up; pants, $2 up. Southeast corner Taylor-Easton

SILVER FOXES — Pair, pedigreed, Fromm, like new, $150. PA. 7019.
SUITS—Men's; size 34; no dealers. CA. 1291.

CLOTHING WANTED

HIGH CASH PRICES PAID
Call CA. 5206 for men's suits, topcoats, overcoats, pants, shoes, ladies' fur coats; we also buy old gold, broken jewelry. Call us first and we will pay you the right price; no charge for estimates. Call CA. 5206. Auto calls.

SEE US BEFORE SELLING
Men's, ladies' clothing. PA. 1012 or NE. 6743. Fur coats, men's suits, topcoats, shoes; old gold, broken watches; we pay top cash prices; county calls welcome. PA. 1012 or NE. 6743. Car calls.

DON'T SELL BEFORE CALLING
MUlberry 5477. Top cash prices paid for men's suits, topcoats, overcoats, shoes, shirts, pants and ladies' fur coats. Help the war effort by exchanging your used clothing for defense bonds; established 35 years.
MU. 5477. AUTO CALLS.

USED CLOTHING—Ladies' and men's; $3 to $10 for men's suits, overcoats; free estimates. PA. 3441.

HEATING EQUIPMENT

WINKLER STOKERS
Solve your fuel problems by using Southern Illinois coal by installing a Winkler stoker; if you are users of more than 25 tons of coal per season. Independent, 1119 Chestnut. GA. 2324.

REPLACE FURNACES NOW
Warm-air furnaces, hot-water boilers available now; no down payment; 36 months to pay; for heating survey
PHONE JEFFERSON 3702 TODAY

FURNACE BLOWERS—New; any size; electric heaters. Peerless, 1900 Locust
FURNACE—For sale, or will install all complete for auto or truck. CA. 8253.
GAS WATER HEATERS—Pre-war, automatic storage. CA. 5230 after hours. PA. 3207.
NEW FURNACES, repairs, stoker repairs. Standard Heating Co., GR. 2340.

NEW STOKERS
60 lb. to 750 lb. per hour; no down payment; 36 months to pay.
PHONE JEFferson 3702 TODAY

TIMKEN OIL FURNACE—WAlnut 304.

HEATING EQUIPMENT WTD.

FURNACE Wtd.—Used; hot air; telephone CA. 8253.
STOKERS—Any make or size, regardless of condition. PA. 0771.

MACHINERY

ARC WELDERS—300 amp. generators or M. G. sets, current models; slightly used; no priority needed. HOBART. 2120 N. Broadway.
BAND SAW — 40"; pipe and bolt threader; heat treating furnace; forge; blowers. Merchants, 4473 Finney.
CHAIN HOISTS, motors and swinging jib cranes, 2000-lb. capacity. Aalco, 1434 Franklin.

MACHINERY

BOILER—Tubular upright. 1605 Tower Grove av.
CRUSHERS—9x36 Cedar Rapids jaw; small hammermills, all sizes; gyratories. 1605 Tower Grove.
ELECTRIC LIGHT PLANT—5000 watts, 110 volts; a. c.; good condition. Wm. H. Eaton, R. 1, Kimmswick, Mo.
GENERATOR—187½ K. W., 3-phase, 60-cycle, 240 volts; driven by Chuse uniflow steam engine; complete; excellent condition. National Electric, 1918 N. 6th. GA. 4942.
GRADERS—10-ft. and 12-ft. Adams; leaning wheel blade. 1605 Tower Grove.
KOEHRING — Heavy duty 301 crane with ¾-yard clam shell and 1-yard dragline buckets and ¾-yard shovel attachment. LA. 4061, RE. 6495.
LAUNDRY washers, tumblers, presses, flat work ironers, laundry baskets, etc. Laundry Dryer & Heating Co., 2933 Olive, rear. NE. 7373.
LATHE—12-in. swing; ½ h. p. motor. 923 Franklin.
MACHINERY—Motors, etc., bought, sold. Central Pipe, 2109 N. Broadway.
METAL SPRAYING OUTFIT — Complete, Mogul, portable, never used. 4750 Easton.
MOTORS—Used; A.C. and D.C. Reh & Co., 4508 Delmar, rear. RO. 6551.
MOTOR and armature rewinding. Dean Electric. HU. 7164, 9223 Gravois.
MOTOR—15 h. p., 220 volts, 3-phase. 6952 Bradley. ST. 4896.
MOTORS—A. C., 3-phase, 1 hp. up. National Electric, 1018 N. Sixth st.
PLOW—John Deere, 3-bottom, 14-inch. 1605 Tower Grove.
REFRIGERATING UNIT—½-h. p. Brunner; new. 1605 Tower Grove.
SCRAPER—6-yard Austin-Western, with 65 Caterpillar tractor. 1605 Tower Grove.
SHOE REPAIR EQUIPMENT—Complete; also supplies; quitting business. 3201 Laclede.
T. D. 35 INTERNATIONAL DIESEL Tractor with 1-yd. scraper. LA. 4061, RE. 6495.
TANK—400-gallon; ⅜"; water or air. 1605 Tower Grove.
TRACTOR AND BULLDOZER—65 gas caterpillar. HI. 3524.
TRACTORS, bulldozers and scrapers for sale or rent. LA. 4061, RE. 6495.
TRACTOR—65 Caterpillar; gas; with 6-yard scraper. 1605 Tower Grove.
4-SPINDLE National Acme, 1⅝-inch model A; 00 Brown & Sharpe automatic screw machine; heat treating furnace with Chicago flexible shaft; 24-inch hot-air furnace; power hacksaw; 1 lot pulleys and counter shafting, circulating heater. Call JE. 4805.
¾-YARD clam shell and dray line bucket. LA. 4061. RE. 6495.

MACHINERY WANTED

ALL machinery, motors, tools wanted; any description. GA. 7897.
BAND circle jig saws, joiner, lathe, sander, drillpress. MU. 5988.
LATHE—9-inch South Bend; 7-inch shaper, perfect, new or used. RO. 2130 after Monday.

MACHINERY FOR RENT

THREE-YARD SCRAPER or ½ yard high lift; by day or job. John Tegethoff. WY. 0499.

MACHINE SHOP WORK

CONTOUR SAWING Wtd.—For Doall contour cutting machine. Eagle Iron Works, Davis and Polk sts. LO. 3100
WANTED—Precision work for hand screw machine, turret lathe, tool and machine work. PA. 6386.
ESSENTIAL welding contracts wanted. CE. 3087.
PRECISION WORK Wtd.—For turret lathe, hand screw machine; general machine and tool work. WEb. 443.
WORK Wtd.—For complete machine shop. GR. 2244.

MISCELLANEOUS FOR SALE

C-D FOG FIRE EXTINGUISHERS
2½-gallon, foam type; 1 qt. SOS fire guard with bracket; 2½-gallon E. A. S. pump tank; complete stock of refills, sirens, spotlights.
SCHNEIDER SALES & SERVICE, Inc.
4919 S. Kingshighway. FL. 2623.

AIR COMPRESSOR—3x3½. Curtis, runs good; $85. GR. 2433.
AIR-CONDITIONERS—Guaranteed hay fever relief; refrigeration A to Z; service; ice cream cabinets. U. S. Eng. Corp., 6236 Delmar. DElmar 2660.
AIR CONDITIONERS—Philco, York; like new, ½-ton; rust proofed; a. c. current. Suite 1200, 706 Chestnut.
AIR-CONDITIONING—Phone your requirements, 2651 Washington. JE. 0049; after hours, RE. 2353.
AIR-CONDITIONER—1-3 ton; York; A1; reasonable. DE. 2365.
ALUMINUM PAINT—Per gallon, $2.95. REPUBLIC PAINT & OIL CO., 1204 S. Broadway, GArfield 3639. 4294 Natural Bridge, FRanklin 7756.
ALUMINUM PAINT—$2.95 gal.; 98c quart. Sloan Stores, Inc., 2239 S. Vandeventer.
AUTOMATIC ELECTRIC Gas water heaters. 4201 S. Kingshighway. PL. 9910
AWNINGS—5' to 8', good condition. 916 Howard. CH. 8726.
BOILER—1½-h.-p.; high pressure Kisco; very good condition; $40; gas fired. EA. 8096.
BOARDS—Y. P., new, 2 to 8 ft. long, from Government order, 6c bd. ft. 6300 N. Broadway. Always open.
BRICK SIDING—100 square feet to roll; seconds; $2 roll. NE. 6868.
CABLE — Assorted sizes; long lengths; also cable slings. Jos. Wolff, 1740 N. Broadway. CH. 4469.
CANVAS — Heavy weight, Govt. stock; ideal tarpaulin, car covers, etc.; $1. 6300 N. Broadway. Always open
CEDAR POSTS—Square; 4x4—7 ft., 93c; 3x4—7-ft., 70c. NE. 6868.
CHAIN BLOCKS—1-ton, Yale-Towne; spare gears; 1 half-a-sack concrete mixer; 1 large schoolroom stove; several radios. 4380 Olive. NE. 3390.
CHAIRS—Tables; large stock wholesale. NATIONAL, 412 N. 4th. CE. 0166.
CHAIRS — Stools, desks, tables, files. FEDERAL, 1120 Pine. CH. 6464.
COMBINATION DOORS — Square and circular tops; standard sizes. Sloan Stores, 2239 S. Vandeventer.
CREOSOTE—Barrel, 69c gal.; 5 gal., 79c gal.; white creosote, $1.95 gal.; white lead per 100 lbs., $12.45; outside white oil paint, $1.79 gal. Independent Plumbing, 1119 Chestnut.
DOUGH MIXER—Century, 1 barrel capacity, very good condition. FL. 2955.
DRAFTSMAN'S TRACING CLOTH—1 roll; new; private. FR. 5135, after 6.
DRESS FORMS—Duplicate your figure with a molded Singer form. Singer Sewing Machine Co., 5653 Delmar, PA. 3775.
ENGINE GENERATOR—30 KW. 125 volt d. c., direct connected to vertical automatic steam engine; suitable for steam ship auxiliary plant. National Electric, 1018 N. 6th. GA. 4942.
ENGINE — Briggs & Stratton Model WM, ½-HP. LO. 5791.
FANS—200; tall, short pedestal; attic exhaust; blowers. 1900 Locust.
FILES—5000; all sizes; your choice at 10c each. LOU COHEN & CO., 1030 N. Sixth st. GA. 4290.
FREE SAWDUST and shavings. Meyer, 3600 Salena. PR. 3848.
FREE SHAVINGS—Sterling Box Co., 121 Dock st.
FRIGIDAIRE COMPRESSOR—1-3 h. p., also ½-h. p. Steiner meat chopper. HI. 6752. 6172 Simpson av.
FROZEN FOOD CABINETS—The finest for farm or home. 2651 Washington. JE. 0049; after hours, RE. 2353.
FROZEN FOOD packages, boxes, bags, etc.; complete line. Essco Distributing, 434 S. Theresa. NE. 7615.
GAS HEATERS—2, $20 each; baby bed, $8; bathinette, $4; wardrobe trunk, $30; child's scooter, $4; child's electric victrola and records, $12.50. PA. 8593.
GOVERNMENT SURPLUS tools and materials of all kinds, cheap. 6300 N. Broadway. Always open.
HAND-WOVEN BASKETS—Colorful, for candy, fruits, etc.; imported; low prices; wholesale only. NE. 2370.
I-BEAMS—Pipes, plates. Rossen, 2011 McCasland, East St. Louis.
INSULATION—Rock wool, Zonolite and blanket wool. NE. 6868.
INTERNATIONAL TIME CLOCK—Weekly sheet; latest model. St. Louis Cooperage Co., 101 Arsenal st.
LAWN MOWER—16-in., $8; good condition. FL. 6700.
LAWN MOWERS—$12.50-$15; guaranteed. 6407 Wells. MU. 0449.
LET us duplicate your form with one of our Singer dress forms; store air-conditioned. 823 Locust.
MASON JARS — New; Atlas; strong shoulder, with glass cap closures; ½-gallon, 67c per dozen. MISSOURI, 2009 Delmar.
MERCURY for sale. 32 pounds. EA. 8096.
MULTI-COLOR press with automatic feed; type cabinet; multigraph with feed and addressing attachment; six steel address plate cabinets with address frame; seven d. c. motors; 22-inch exhaust fan, direct current; transfer cases. Consolidated Chemical Laboratories, 1470 S. Vandeventer av.
NEW LUMBER—1-inch, No. 3 gum, dressed 2 sides, $3.75 per 100 ft. Gideon-Anderson Lumber Co., 110 Angelica.
NO-DRIP stops sweating pipes, prevents moisture and condensation. Morris Paint, 2623 Gravois. PR. 2233.
NON COIN OPERATED JUKE BOXES for your play room or club; selective type; price reasonable. 1903 Washington.
ODDS AND ENDS of plumbing fixtures and supplies at bargain prices; also gas water heater; bargain. Kopman Bros., 2014 Franklin. CE. 4505.
ONE cabinet safe, inside dim. 54"x27"x22"; phone CEntral 2820, ask for Fuze Division.
PACKING BOXES—2000, all sizes, Government purchase, real price. 6300 N. Broadway. Always open.
PAINT—Fence and barn paint; $1.45 gal.; 6 colors. Sloan Stores, 2239 S. Vandeventer.

MISCELLANEOUS FOR SALE

PAINT—Gray; Government surplus; gal. metal cans, $1.29. 6300 N. Broadway.
PAINTS—Interior or exterior; Sherwin-Williams and other good brands. Govt. purchase, $1 gal. 6300 N. Broadway.
PAINT DIP TANK—12'x4'x14", with cover; extra heavy plate; excellent condition. Call GO. 6090.
PAPER BAGS—Large size; also 10,000 bags, fold like cartons; waterproof. CA. 0723. 1815 Delmar.
PIN GAMES for homes and rathskellers. McCall Novelty Co., 3147 Locust. JE. 1644, JE. 1645.
PINE—50 M. ft. like new. Rossen, 2011 McCaasland, East St. Louis, Ill.

ANYTHING IN USED PIPE
Boilers, radiators, machinery, pipes, structural iron, tanks.
WOLFF PIPE AND IRON
3727 Chouteau. GR. 3660

PLUMBING and heating supplies, new, without priority with few exceptions. Independent. 1119 Chestnut. GA. 2324
PLYWOOD — 44"x56"x3-16", box grade, $1.30 each; size 36"x48"x ¼" hardwood wallboard grade, $1.75 ea. Sloan Stores. 2239 S. Vandeventer.
POOL TABLE—Regulation, A1 condition; new cloth, 12 cues, everything complete, $150. LO. 2975.
PORCH SASH—New, 20x47½, $1.47; 40x47½, $2.57. NE. 6868.
PORTABLE GARAGE—10x20 ft; good shape. 3224 St. Louis.
POWER LAWN MOWER—Cooper, 20-inch. Briggs-Stratton motor. 2651 Washington, JE. 0049; after hours, RE. 2353.
PRESWOOD—4'x4' sheets ¼" thick, $1.75 each. Sloan Stores, 2239 S. Vandeventer.
PUMPS—Machinery all kinds; reconditioned. Lou Cohen & Co., 1030 N. Sixth. GA. 4290.
ROLLER SKATES, precision supplies. CH. 6033.
ROOFING—Heavy slate coated, $1 roll. Phillip's Mercantile Co., 602 S. 7th.
ROPE—150 reels, 50 lbs each. 1609 Franklin
SANITARY INDOOR TOILETS, $1.95; ideal for clubhouse, farm homes, etc. Always open. 6300 N. Broadway.
SEAT COVERS for all cars; mail orders. Ace Auto, 5905 Easton.
SHAVINGS—Free. Goodfellow Lumber Co., Natural Bridge and Goodfellow.
SHOTGUN — Double barrel hammerless with 2 boxes of shells. Compressor Paint Spray, 4331 Arco.
SHOVELS, spades of all kinds; Government purchase; $1.49. 6300 N. Broadway. Always open.
SINKS—Tubs; white, cast iron; steel cabinets; gas heaters. PA. 6724.
STRUCTURAL IRON—Beams, channels, angles, pipe, rods. Jos. Wolff M. & I. Co., 1740 N. Broadway. CH. 4469.
STRUCTURAL IRON — Pipe, plates, rods, tanks, Gillermann Iron, CE.4872
STRUCTURAL IRON—Beams, pipes, etc. Complete stock, Shanfeld. BR. 6831.
SURVEY INSTRUMENTS and exhaust fans. S. Katzen, 2826 S. Jefferson.
TENTS—Pyramidal; second hand; price 11c lb. Cerf Bros., 400 Barton.
TENT, camping stove, jugs, dishes; need fishing boat. EV. 4354.
TILEBOARD—25c sq. ft.. 4'x4' size. Baked enamel finish. Sloan Stores, 2239 S. Vandeventer.
TRUNKS—Suitcases, bags, shotguns, rifles, jewelry. Pearlman, 1701 Market.
TRUNK—Wardrobe. Call JE. 5888.
WAGON SHOP EQUIPMENT—Buffalo forge. Merchants, 4473 Finney.
WATER HEATERS—GAS AUTOMATIC Independent. 1119 Chestnut. GA. 2324
WEATHERSTRIPPING—Prewar copper, all size windows, 98c. 6300 N. Broadway. Always open.
WORK BENCHES—Steel; strong; various sizes; bargain prices. 6300 N. Broadway. Always open.
750 YARDS of hotel corridor carpet; good for theatre use. Box L-376, Post-Dispatch.

MISCELLANEOUS WANTED

B. LOWE BUYS
Pocket cigarette lighters, Gillette and Gem razors, broken alarm clocks and automobile clocks, Phone GA. 4678. Bring or mail to B. Lowe, 4th floor Holland Bldg., 211 N. 7th st.

ATLAS WRECKING & LUMBER CO. Lumber, plumbing, buildings to wreck; we pay high prices. JE. 8990.
BATH TUBS SINKS, ETC., and supplies wanted; high prices. FO. 6220.
HIGH PRICES for rifles, shotguns, tools, jewelry. 1701 Market, GA. 5820.
PAINT SPRAY OUTFIT Wtd.—Complete. AT. 1083R.
POPCORN—Will buy any quantity South American yellow popcorn; ceiling prices; cash payment. Shelled or ear. Box J-167, Post-Dispatch.
POWER MOWER SICKLE Wtd.—Call ORange 7253 or FR. 9782.
TRANSFORMERS—Neon signs, electrical equipment, motors and similar equipment. Snyder, 3887 Delmar. JE.5511
TRUNKS Wtd.—Wardrobe and flat top. RO. 3631.
WE PAY top cash prices for plumbing fixtures, boilers, radiators, structural steel. CH. 6504.
WE BUY old washers and vacuums regardless of condition. FR. 8925.

MUSICAL EMPLOYMENT

PIANIST — Prominent singer teacher, establishing St. Louis, requires exceptional accompanist. L. L. Carp, Creve Coeur, Mo. TE. 4-6591.

MUSICAL INSTRUCTION

SAXOPHONE TEACHER Wtd. — Man; professional; old established company; guaranteed salary. Box G-322, P.-D.

PIANO TUNING, REPAIRING

EXPERT PIANO TUNING, REPAIRING
LUDWIG MUSIC HOUSE
709 PINE. CE. 1826.

MUSICAL, RADIO REPAIRING

RADIO SERVICE guaranteed; complete estimates; days, evenings. Associated Radio Mechanics.' RO. 5281.

MUSICAL AND RADIOS

ACCORDION — 120-bass Ipalo-Marvel, 3 shifts, like new; sacrifice, $250. 7446 Parkdale, Clayton.
ACCORDION—120 base Hohner; $150. ST. 2956.
AUTO RADIO—Philco; good condition. HI. 3907.
AMPLIFIER—Portable, 25-watt speakers, microphones, new. LO. 5791.
BABY GRAND — Excellent condition. Tuner. 4906 Easton, FO. 1677.
CAPEHART record player; Farnsworth radio combination, mahogany Regency period cabinet; like new. JE. 9537, after 6:30.
ELECTRIC piano player; Straub-Duo-Art, bench. $75. PR. 0530.
GUITARS—Complete line Larks, Kays, Regals, Spanish, Hawaiian or electric amplifiers; accessories; easy terms. STAFFELBACH & DUFFY, 920 Franklin
HAMMOND SOLOVOX—Perfect condition; sell at once. 4018 Oregon.
MAJESTIC cabinet radio; good condition; $25. 1333 Blackstone.
PHILCO RADIO—G. E. automatic record player, record cabinet; perfect; $175. MU. 2702.

USED PIANOS—$79.50 UP
See our large display of fine used pianos. Many standard makes to choose from; $79.50 up.
Every used piano thoroughly checked by our expert piano repair men.
Buy with assurance of satisfaction.
Free delivery; small down payment; convenient terms.
LUDWIG MUSIC HOUSE
709 PINE. CE. 1826.
3535 S. GRAND. CA. 3688.

PIANO—Student, $35; Mason-Hamlin Baldwin grand, cheap. Kemper, 3756 S. Broadway.
PIANO—Grand, Weber Duo-Art, walnut inlaid. Louis 14th; beautiful. CA. 5310.
PIANO—Upright; Knabe; perfect condition. HU. 5965.
PIANOS—Very low prices; terms. 4906 Easton, FO. 1677.
RADIO—Combination phonograph; Capehart; de luxe changer. MU. 3249 after 6 p. m.
REMOVAL SALE—Pianos, benches, etc.; Arthur G. Hopkins Piano Shop, 935 Walton av. FO. 4030.
SAXOPHONE—Conn E-Flat Alto; perfect condition. MU. 3631.
SAXOPHONE—E-flat alto; perfect; private. WIn. 0457.
STEINWAY GRAND — Fine condition; 7501 Wayne, PA. 9359.

MUSICAL & RADIOS WANTED

BE PATRIOTIC
No musical instrument should be silent these days; we pay you cash for your accordion, drums, Sousaphone, trumpet, clarinet, saxophone. Call immediately.
LUDWIG MUSIC HOUSE
709 PINE. CE. 1826.
3535 S. GRAND. CA. 3688.

LATE MODEL SMALL RADIOS, FANS
A. B. C. pays $10 up for small radios, any condition; anything electrical wanted 1549 S. Broadway. CE. 5358.

PAY TOP PRICES FOR PIANOS
Baby grand, spinet or studio pianos. Call us first. Kemper, 3756 S. Broadway. PR. 5661.

WE WILL PAY SPOT CASH
For used grand, spinet and small studio upright pianos. Call GArfield 4370. BALDWIN PIANO CO., 916 Olive.

CASH FOR YOUR
48, 80, 120 bass accordion. Call CE. 1826. Ludwig Music House, 709 Pine

IMMEDIATE CASH
For Your Good Piano
MRS. VANBERG COlfax 2745

ACCORDION—Wanted at once; from private party; cash. CH. 9539.
ACCORDION Wtd.—Will pay cash. MU. 3344.
ACCORDION — 120 bass; pay $200; private party. Box H-360, P.-D.
BRASS wood wind instruments, drums. St. Louis Band Instrument, 918 Olive.
GRAND PIANO Wtd.—Good tone, finish; must be reasonable. SI. 2989.

PIANOS AND PLAYER PIANOS
Will pay top price.
PHONE CHESTNUT 6622
MR. HARRIS.

MUSICAL & RADIOS WANTED

PIANOS WANTED
Small grands, studios, spinets; get our prices before you sell.
LUDWIG MUSIC HOUSE
709 PINE. CE. 1826.
3535 S. GRAND. CA. 3688.

PIANOS WANTED BADLY.
We pay top prices for any make piano; we especially need studios and spinets; immediate cash; prompt removal. Call ALAMO. FR. 7903.

PIANOS Wtd—All makes, prompt service and removal; we pay spot cash; call anytime, day or night. RO. 3631.
PIANO Wtd.—$300 cash for baby grand; no dealers. FO. 1677.
PIANO ACCORDION Wtd.—Or other musical instruments. HUGO MUSIC, 5893 Easton. EV. 2800. 3526 N. Grand, JE. 5800.
RADIOS, RECORD PLAYERS Wtd. — Good prices. King Radio, 6660 Delmar
RECORD-RADIO COMBINATION Wtd. Prefer Capehart. Box H-86, P.-D.
SMALL RADIO Wtd.—Test equipment and manuals, amplifier and radio service. Van Sickle Radio, 1113 Pine st. CH. 1814.
SOLOVOX OR HAMMOND ORGAN for skating rink. Box H-85, Post-Dis.
SPINET OR STUDIO PIANO WTD.— Will pay very high price; spot cash. MR. HUGHES, CH. 2952.
SPINET OR STUDIO PIANO Wtd. — Pay cash. Miss Dunn, FR. 7903.
SPINET or small studio piano wanted; will pay cash. Box G-319, P.-D.

SPOT CASH FOR SPINET OR STUDIO
Will Pay High Price
MR. HUGHES CH. 2952

STUDIO spinet or small piano; exceptional high price offered. Miss O'Neil, MU. 9869.
WANTED—Studio or spinet or small grand piano; cash. LA. 8434.
WANTED studio or spinet or small grand piano; cash. 3535 S. Grand.

SEEDS, PLANTS, TREES

PLANT NOW—BIG SALE on EVERGREENS, $1 up. JOHN SHRICK NURSERY, 9500 Page. WIn. 1275.

STAMPS AND COINS WANTED

CASH for stamps and coins. Kelley's, 4314 Olive. NE. 6233.
CASH for stamps and coins, collections, accumulations. Morton's, 912 Pine.

STORE, OFFICE EQUIP.

42 AND 65 cu. ft. refrigerators for hotels, restaurants and institutions; immediate delivery; some without priorities. Koch Refrigerator Sales, 911 N. Broadway.

NEW AND USED
Desks, chairs, files, storage cabinets, tables, clothes lockers, bought, sold. FEDERAL, 1120 Pine (1). CH. 6464.

ALL KINDS FIXTURES
All kinds new and used—manufacturers. RICKENSOHL, 825 N. 8th. CE. 4250.

ADDING, BOOKKEEPING MACHINES —Von Soosten. 804 Pine. GA. 2343.

BAR-RESTAURANT, MEAT MARKET
FIXTURES—New and Used.
BENSINGER'S 1007 MARKET.

BEAUTY SHOP—Equipment complete, sacrifice. 5721A Etzel.
BURROUGHS ADDING MACHINE—1549 S. Broadway. CE. 5358.
BUTCHER - GROCERY FIXTURES — 1000 ft. of porcelain top display cases, coolers, scales, mills, registers, shelving, center aisles, etc.; large selection. Melman Fixtures, 818 N. 7th.
CASH REGISTER—National; good condition. Bond's, 2028 S. 12th.
1 CHECK OUT counter; 2 vegetable stands; 1 island. MIdway 1780R.
COMPLETE line of refrigeration equipment; immediate delivery. R. & R. Equip. & Mfg. Co., 911 N. B'way.
DESKS—steel files; mimeograph; adding machine; d. c. fan. GA. 4612.
DESKS, chairs, typewriter, table, etc. HI. 1481 or RO. 0047.
FIXTURES—Grocery and butcher. 933 N. 7th. GA. 8120.
G. E. direct draw box; complete with compressor; bargain; $275. 3301 Delmar.
KELVINATOR—18 cu. ft., suitable restaurant; like new. GO. 9741.
REFRIGERATED vegetable cases and dry display racks; all sizes; no priority required. St. Louis Butchers' Supply Co., 1545 N. 15th.
ROYALS, Underwoods, for rent and sale; free delivery. 101 Couch. KI. 1131J.
STEAM TABLE and griddle combination, A-1 shape. 2728 Lafayette.
STORE, OFFICE FIXTURES—All kinds. MELMAN FIXTURES, 812-18 N. 7th.
WE can remodel your store, new or used equipment and fixtures on hand; floor plans furnished. R. & R. Equipment & Manufacturing Co., 911 N. Broadway.

STORE, OFFICE EQUIP. WTD.

ADDRESSOGRAPH — Complete outfit; private; no dealers. Box H-87. Post-Dispatch.
DESK Wtd.—Leather lounge and filing cabinet; private. CO. 6050.
DESK Wtd.—Chairs; file; adding machine; typewriter. GA. 4612.
MEAT DISPLAY CASES Wtd.—Scales, slicers and grinders; must be late models. R. & R. Equipment & Manufacturing Co., 911 N. Broadway

HOUSEHOLD GOODS

MOUND CITY FURNITURE CO.
Bedroom suites, dining-room suites, living-room suites, breakfast sets, rugs, all sizes; gas stoves, good condition; lounge chairs, iceboxes, wood and iron beds, springs, spring construction; good mattresses, dressers; also all kinds occasional tables, pull-up chairs. For bargains in new and used furniture, come any time and see for yourself.
MOUND CITY FURNITURE CO.,
2004 Delmar.

USED FURNITURE BARGAINS.
2-piece living room suites, $29.95; 3-piece bedroom suites, $29.95; 4-piece bedroom suites, $69; 8-piece dining room suites, $19.95; 9x12 Axminster rugs, $7.95; new mattresses, $5.88.
UNION-MAY-STERN
EXCHANGE STORES
206 N. 12th st. 616-20 Franklin, Sarah and Chouteau, Vandeventer and Olive.

BARGAINS IN USED FURNITURE.
Easy chair, $2.95; day beds, $1.95; dining buffet, $2.95; kitchen tables, $1.95; ice refrigerators, $9.95 and up.
UNION-MAY-STERN
EXCHANGE STORES
206 N. 12th st. 616-20 Franklin, Sarah and Chouteau, Vandeventer and Olive.

3-ROOM OUTFIT, $185
Three-piece bedroom, bed, spring and mattress, 9x12 rug, 5-piece breakfast set, utility cabinet, gas range, 9x12 linoleum rug, 2-piece living room set, 9x12 carpet rug, lamps, pull-up chair, slightly used, terms.
SPECIALTY, 820 Franklin. Open Nites.

DO YOU KNOW?
At Missouri Furniture Association you can buy new furniture of any style any kind, at prices that really save you money? We invite you to visit our sales floor and see for yourself. 2009-11 Delmar, CE. 5101. See Mr. Allen.

UNION-MAY-STERN
EXCHANGE STORES
Used furniture bargains; 3 and 4 pc. breakfast sets, $7.95; pull-up chairs, $2.95; odd beds, $1.95; odd dressers, $8.95; ice boxes, $9.95. 610-22 Franklin, 206 N. 12th, Vandeventer and Olive, Sarah and Chouteau.

DELMAR FURNITURE MART
Good used furniture bargains; a complete service in buying and selling; used furniture of all descriptions, carpeting, rugs, gas stoves, radios, etc.; terms if desired. Free delivery. Open evenings. FO. 5933. 5121 Delmar.

ATTENTION BUYERS
4 floors of new and used furniture, stoves, rugs, special discount this week. LEO BRASCH FURNITURE EXCHANGE. 2228 Franklin. GA. 9795.

NEW 3-ROOM OUTFIT—$159
Each room $57; pay $12 down, $1 week; complete living room, bedroom, kitchen, 3 rugs, stove; open nights. EV. 6376. COLUMBIA FURN. CO., 3414 Union. One block south of Natural Bridge.

UNION-MAY-STERN
EXCHANGE STORES
See our complete 3-room outfits, $149. 616-20 Franklin, 206 N. 12th. Sarah & Chouteau. Vandeventer & Olive

SPRAGUE
For good clean used furniture.
5070 DELMAR.

ALL KINDS FURNITURE AND RUGS
DELMAR FURNITURE MART
5121 DELMAR

SPRAGUE
For good clean used furniture.
5070 DELMAR.

BUY AT PROSSER'S
Large stock good used furniture; rugs; stoves, etc. Low prices. 4706 Easton.

SPRAGUE FURNITURE
All kinds. "Nuf sed." 5070 Delmar.

BABY BED—Stork Line, maple, good mattress, $14. ATwater 2272W.
BABY BED and mattress; good condition. 6253A Cates.
BABY BUGGIES — Metal, collapsible, rubber tires; baby swings on stand. Leaver Furn., 4017 West Florissant.

BABY BUGGY, NEW—$8.95.
CARSON'S EXCHANGE,
1101 OLIVE. OPEN EVES. TILL 9.

BABY BUGGIES — Metal; collapsible; Welsh. General, 2900 S. Jefferson.
BED — Double Hollywood; new innerspring mattress and box spring, including steel frame; Kirsch traverse rods, miscellaneous. NE. 4631.

BEDS—Metal; with spring and mattresses, $19.75.
CARSON'S EXCHANGE
1130 OLIVE OPEN TILL 9 P. M.

BED — Metal, double, Simmons coil spring, innerspring mattress. PA. 7898.

BED SPRINGS
Full or twin size bed springs, $3.50.
CARSON'S EXCHANGE
1130 OLIVE OPEN TILL 9 P. M.

BEDROOM SUITE—With innerspring and box spring mattresses; rollaway bed with mattress; dining room suite, 8 pieces; perfect condition; living room suites, desk and chair; floor lamps, etc. After 5 p. m., 456 Goethe. Kirk. 2340.

BEDROOM SUITE, 4-PC., $39.50.
CARSON'S EXCHANGE,
1130 OLIVE. OPEN TILL 9 P. M.

BEDROOM SETS — 3 piece, $49 up. Sloan, 5619 Delmar.

HOUSEHOLD GOODS

BEDROOM SUITE—5-piece, black walnut, 2-piece mahogany living room suite; sacrifice; 6 to 8:30. 5530 Easton; private.
BEDROOM—Genuine light walnut, cost $500; sacrifice. JE. 5888.
BEDROOM SUITE—Modern; gas range, electric refrigerator. 5326 Theodosia.
BEDROOM and living-room set. 3842 Blaine.
BEDROOM SUITE—New, 3-pc., $99.50 Kornblum, 4516 Easton. Open nights.

BUNGALOW RANGE, QUICK MEAL—Reconditioned; $39.50.
CARSON'S EXCHANGE
1130 OLIVE OPEN TILL 9 P. M.

CARPET—500 yards, slightly used; low price. 1100 Olive. GA. 5800.

CHIFFOROBES, $16.95
CARSON'S EXCHANGE
1130 OLIVE OPEN TILL 9 P. M.

CHIFFOROBE—2-door, walnut; baby innerspring mattress, both $20. PA. 2073.
CHILD'S rolltop desk, maple, $10; not a toy. DE. 4161.
CHINA CLOSET—Chrome studio couch, table model radio, 9x12 rug, coal water heater, addressograph, machine envelope sealer. DE. 1875.

COAL HEATERS FROM $7.95
New and used; standard makes; all sizes; large selection; easy terms.
SPECIALTY, 820 Franklin. Open Nites.

COAL HEATER—Brown, Charter Oak; modern style; $30. 4991 Parker.

COAL RANGES—Reconditioned; $39.50.
CARSON'S EXCHANGE
1130 OLIVE OPEN TILL 9 P. M.

COMBINATION RANGES — Reconditioned; $69.50.
CARSON'S EXCHANGE
1130 OLIVE OPEN TILL 9 P. M.

CONTENTS—Of 9-room residence; must leave city; no dealers. 4418 Blair.
DEEP FREEZE—Double unit, like new. WY. 1359.
DINETTE—Maple, colonial; bookcase, secretary; white gas range, heater; miscellaneous. HU. 6448.
DINETTE SET—Oyster white, black leather seats, 7 pieces; good condition. 5936A Bartmer.

DINING-ROOM SUITES, 8-Pc. $29.95
Hardwood construction.
CARSON'S EXCHANGE
1130 OLIVE OPEN TILL 9 P. M.

DINING ROOM SUITES—Refinished; 8 pieces; $69.50.
CARSON'S EXCHANGE
1130 OLIVE OPEN TILL 9 P. M.

DINING ROOM SUITE—9-piece walnut, William and Mary style; like new. 4545A Papin, FR. 3148.
DINING ROOM—New 8-piece century; prewar quality; other items; call after 10 for appointment. DE. 1232.
DINING SUITE—Dark oak; 9-piece; $150. CA. 6032.
DINING SUITE—Table, 6 chairs, buffet; walnut, like new. SW. 4104.
DINING SETS—8-piece; $35 and $39. Sloan, 5619 Delmar.
DINING TABLE, 6 chairs and server; $69. Sloan, 5619 Delmar.
DINING-ROOM SUITE—8-piece, walnut. 3637 Oakdale, GO. 4160.
DINING ROOM SET—4-piece; 6 needlepoint chairs; $85. CA. 5272.
ELECTRIC sewing machine, utility cabinets, maple bedroom set, breakfast set, rugs, scooter, metal wagon, small tricycle, sidewalk bike, etc. WAb. 1698.
FLUORESCENT DESK LAMP — New serve-a-bar. 4960A Harney. GO.2740
FRIGIDAIRE, Quick Meal gas range. DE. 5704.

SPRAGUE
For good clean used furniture.
5070 DELMAR.

FURNITURE—Gas stove; flat available; after 7:30 p. m. 6154A Morganford.
FURNITURE—All kinds. Langan-Taylor. 5646 Delmar, Open Tues. and Sat. eves.

SPRAGUE
For good clean used furniture.
5070 DELMAR.

GASOLINE PRESSURE RANGE—Reconditioned; $49.50.
CARSON'S EXCHANGE
1130 OLIVE OPEN TILL 9 P. M.

GAS RANGE—White; side oven; breakfast set; heater; Victrola and records; dresser. Other items. 5414 Gravois.
GAS STOVE—Cream and green, side oven, $22. 4094 Concordia.
GAS STOVE—With kitchen heater; $20; white. MU. 5278.
GAS STOVE—Modern, references; studio couch. 1424 Burd.
GAS STOVE, bedroom, living room, dining room set, youth bed. HI. 8247.

ICE BOXES.
Refinished, $12.75.
CARSON'S EXCHANGE,
1130 OLIVE. OPEN TILL 9 P. M.

KELVINATOR, Quick Meal range, 9-pc. dinette set, $75; large crib and mattress, $10; ladies' black coat, with silver fox tuxedo, size 38, like new, $35; boy's new wool suit, size 14, $5. 3727 Dunnica.

KITCHEN CABINETS
Refinished, $16.75 up.
CARSON'S EXCHANGE
1130 OLIVE OPEN TILL 9 P. M.

LEAVING CITY—Like new, dinette, bedroom, studio couch, sewing machine, rugs; no dealers. FO. 5832. 5776A McPherson.

LIVING ROOM—New; fine odd sofas, Lawson, Duncan Phyfe and Charles of London designs; custom built; full spring construction; exquisite covers, tailoring such as found in piece retailing at $185; our price $94.50 to $148.50; terms.
If You Want to Save Money, See Us.
KNOST-BOCKWINKEL, 4311-17 Olive.

LIVING-ROOM SETS
With Springs.
2 Pieces, $39.50.
CARSON'S EXCHANGE
1130 OLIVE OPEN TILL 9 P. M.

LIVING-ROOM SUITE—2 piece, upholstered in wine stripe; spring filled; $89.50. Bianco Upholstering, 806 N. 9th st.
LIVING ROOM SET—Carved frame; single bed, rose broadloom rug 9x10.3, gas stove, wringer, electric vibrater. 7501 Wayne. PA. 9359.
LIVING ROOM FURNITURE—Bric-a-brac, 1st class condition. 7562 York dr., 1st floor. PA. 5567.
LIVING SETS—Two-piece, $49 up. Sloan, 5619 Delmar.
LIVING ROOM — 2-piece. STerling 2253.

LOVE SEATS—Brand new; Lawson custom made; full spring construction; beautiful covers, regular retail $84.50 to $118.75; our price $69.75 to $89.75; terms; open nights except Tuesday and Thursday.
If You Want to Save Money, See Us.
KNOST-BOCKWINKEL, 4311-17 Olive.

MAGIC CHEF—New, apartment size, $85; twin size spring and mattress, $7; kitchen set, leatherette seats, oak, $20; vanity and bench, $25. 3503 St. Luke lane, St. Ann's Village, county, across from church.
MANGLE—Thor, latest model 89; electric Gladiron, 3½x21-inch roll, almost new, $50. ST. 2956.

MAPLE 2-PC. LIVING-ROOM SUITE
Floor samples; new; $39.
CARSON'S EXCHANGE
1101 OLIVE OPEN TILL 9 P. M.

NEW TREADLE MACHINES—Built for electric equipment. Singer Sewing Machine Co., 823 Locust.

OAK—ODD BUFFET; $14.50.
Walnut—Odd Buffet; $14.50.
Mahogany—Odd Buffet; $14.50.
CARSON'S EXCHANGE
1130 OLIVE OPEN TILL 9 P. M.

OIL RANGE, 5-BURNER — Reconditioned; $29.75.
CARSON'S EXCHANGE
1130 OLIVE OPEN TILL 9 P. M.

OIL HEATERS—Reconditioned.
CARSON'S EXCHANGE
1130 OLIVE OPEN TILL 9 P. M.

REFRIGERATOR—Norge, 6 ft.; Detroit dual gas stove; both in excellent condition; maple finish bedroom suite, maple bed, springs in mattresses; 2 boudoir chairs; 5-piece breakfast set; maple-finished living-room furniture; maple table, lamps, etc; no dealers. Call evenings between 7 and 10, or by appointment. 24 St. Theresa, Bridgeton terrace. TE. 5-3310. Ext. 162.

REFRIGERATORS—NEW, $39.50
Immediate Delivery.
CARSON'S EXCHANGE,
1101 OLIVE AND 1130 OLIVE.

REFRIGERATOR—Kelvinator; all porcelain, 12-cu. ft., perfect condition. TErryhill 5-2951.
REFRIGERATORS—2, completely overhauled. 2103 S. Jefferson.
3 ROOMS—Modern prewar furniture; 2 bedroom suites, wool rug, electric box, 7 cu. ft., late model; table-top gas stove with regulator; electric washer; breakfast set, etc.; leaving city. 2641 Sutton, Maplewood.

ROUND DINING TABLE
$4.95.
CARSON'S EXCHANGE
1130 OLIVE OPEN TILL 9 P. M.

RUGS—Close outs, as is, $3.95 up. Sizes 6x9 to 9x12.
CARSON'S EXCHANGE
1130 OLIVE OPEN TILL 9 P. M.

RUG—Oriental, 13x20; draperies; dining room suite, 12-pc.; occasional chairs. WY. 1287, 29 Briarcliff, Ladue.
RUGS — Bedroom furniture, fireside bench, antique pedestals, other articles, screen door. 5948 Pershing.
RUG — Oriental, 12x20; perfect condition; marble pedestal and vase, imported. PA. 0766.
RUGS — Six, 9x12, $5 each. Carl Tarkow Furniture Co., 1100 Olive.
RUG — 11x19, cedar broadloom, leaf pattern, prewar, pad, $140. DE. 2907
SEWING MACHINES—New console or portable electric, for rent. Singer Sewing Machine. 5653 Delmar. PA.3775.
SEWING MACHINES — Used, $12.50 up. Singer Sewing Machine Co., PA. 3775.
SEWING MACHINES—Limited number of new Singer treadles. Singer Sewing Machine Co., 5219 Gravois. HU.7500
SEWING MACHINES—Sell and repair all makes. 5713 Delmar, DE. 0767.
SEWING MACHINES—Service all makes; sell or buy. 5022 Gravois. PL. 0812.
SIMMONS bed and mattress; small desk, library table; cheap; between 10 a. m.-3 p. m. 511 N. Newstead, Apt. A.

SPRINGS, ALL SIZES — Redipped; $5.95.
CARSON'S EXCHANGE
1130 OLIVE OPEN TILL 9 P. M.

HOUSEHOLD GOODS

STOVE BARGAINS
GAS RANGES—side-oven style—in good condition — — — $23.50
CIRCULATOR HEATERS—good used, priced as low as — — $19.95
No priority needed.
UNION-MAY-STERN
EXCHANGE STORES
616 Franklin 206 N. 12th St.
Sarah & Chouteau Vandeventer & Olive

STOVE—Combination gas and coal; Brownie heater, large, A1 shape; dinette set; 3-piece bedroom suite; cheap; also other things; Thursday morning, 9 to 1 only. 1314A Sullivan.

STUDIO COUCHES, $29.50
New spring filled; easy terms.
SPECIALTY, 820 Franklin. Open Nites.

STUDIO COUCHES, $29.50.
CARSON'S EXCHANGE
1130 OLIVE OPEN TILL 9 P. M.

STUDIO COUCH—Innerspring Simmons, double bed, cover, $50. RO. 6736.
STUDIO COUCH and chest of drawers; like new. GR. 2149.
TABLE TOP gas range, white, like new; 3-piece Kroehler living-room suite; 170 records, cheap. 3327 Caroline.

VELVETTE RUGS, $7.95
New 9x12; easy terms.
SPECIALTY, 820 Franklin. Open Nites.

VENETIAN BLINDS MADE TO ORDER —Low prices. Tillman, PR. 7122.
WASHER—Trade or repair your washer; factory authorized sales and service. GAERTNER ELECTRIC, 3521 N. Grand
WASHERS—Trade in your old washer on a guaranteed rebuilt; like new. CREISSEN, LA. 0222.
WASHERS, vacuums, fans repaired, estimates given, NE. 0535.
WASHER REPAIRING AND PARTS—The best of service. RO. 8942.

SIX FLOORS of new and used furniture, rugs, complete living, dining and bedroom sets, odd pieces; sold at very reasonable prices.
We buy, trade and exchange.
Open Mon., Wed., Fri. till 9 p. m.
12TH ST. FURNITURE CO.
112 NO. 12TH ST.
(Formerly Vandervoort's)

3-ROOM DE LUXE OUTFIT — Free floor coverings, $189.
CARSON'S EXCHANGE
1130 OLIVE OPEN TILL 9 P. M.

SPECIAL VALUES—Kitchen chairs, 49c; round dining tables, $1.95. Union-May-Stern Exch. Store, 206 N. 12th.

HOUSEHOLD GOODS WTD.

TOP CASH PRICES
FOR USED FURNITURE
Due to our quick turnover of used furniture we are in a position to have our appraiser call on you and quote you the top price for your furniture. The appraisal is absolutely FREE, no obligation to sell.
We can handle one item or a whole houseful of furniture, prompt pick-up. Our needs are living room suites, dining room suites, bedroom suites, dinette suites, kitchen furniture, rugs, stoves, washers, radios, nursery furniture, refrigerators, heaters, club house furniture; just any good used furniture.
Immediate cash, no delay. Just call us before you sell and you will be amazed at what you can really get for the furniture you wish to dispose of.
UNION-MAY-STERN CH. 2280

WE NEED FURNITURE BADLY
Call the ACTIVE USED FURNITURE CO. any time, RO. 3631; immediate cash, prompt removal; we buy one piece or complete houseful, complete homes, dwellings, rooming houses and hotel furniture; also pianos and antique furniture; also office equipment, adding machines, typewriters, filing cabinets, shotguns, tools, motors and machinery, outboard boat motors, washers, refrigerators, sewing machines and radios. Pianos all makes. We pay spot cash. Call any time. ROsedale 3631.

ALAMO FURNITURE CO.
4424 EASTON FR. 7903
Furniture and pianos wanted badly. Pianos, radios, living room sets, washers, refrigerators, bedroom sets, breakfast sets, sewing machines, beds, kitchen cabinets, stoves, gas ranges, bric-a-brac, electric irons, antiques. We buy contents of homes, large or small. Call us before you sell. Immediate cash—prompt removal.
Call FR. 7903 any time.
ALAMO FURNITURE CO.
4424 EASTON FR. 7903

JONES FURNITURE BUYERS.
High cash prices paid for used furniture, stoves, washing machines, electric refrigerators and entire household. Don't sacrifice your old furniture. Call us before you sell. Our representative will call in person at your home and give you the best possible cash prices for your furniture.
PHONE GARFIELD 5346.

BEST CASH PRICE
Paid for used furniture, pianos, living-room sets, bedroom, sets, stoves, gas ranges, radios, washers, refrigerators, breakfast sets, beds, kitchen cabinets, contents of homes, large or small.
MOUND CITY AUCTION CO.,
CALL CH. 5394.

SPOT CASH BRASCH
Why sell furniture cheap? Get our bid; a good company to sell your household goods; no lot too large or too small; be sure to call BRASCH for cash.
BRASCH STORAGE, NE. 3314.

CALL SCHOBER, FR. 8490
32 years top cash prices paid.
Wanted badly, all kinds of furniture, carpets, antiques, bric-a-brac, pianos, contents of flats, dwellings, offices, etc. Any amount; prompt service.

TOP CASH PRICES.
We need furniture of all kinds, sewing machines, washing machines, refrigerators, office furniture, antique furniture, machinery, tools, motors.
WEBER ANY TIME ST. 1649.

CASH IN A FLASH FOR FURNITURE
Call Horan, EV. 9414; we buy furniture, rugs, china all kinds, stoves, pianos, antiques, tools.
CALL HORAN. EV. 9414.

APPRAISALS
Freely given. Cash offer. One piece or a household.
DELMAR FURNITURE MART
5121 DELMAR FO. 5933

ANTIQUE FURNITURE WANTED.
High prices paid for fine antique furniture. Kelleys, 4314 Olive, NE. 6233.

TOP CASH PRICES FOR FURNITURE
PROSSER'S, FO. 1897
Moving and Storage. 4706 Easton

BEDROOM Wtd.—Living room, kitchen, stove and refrigerator; cash. NE.2030.
CARPETS AND RUGS Wtd. — High prices paid; cash. GA. 5800.
DEALER pays high prices for all used furniture, DE. 4885.
ELECTRIC REFRIGERATORS, washers, vacuums, top prices paid. GA. 5800.
ELECTRIC REFRIGERATOR Wtd.—Late model. FR. 7876.
FRENCH CHINA Wtd.—Service for 12; private. Box L-312, P.-D.

FURNITURE WANTED
CO. 5900.
High prices paid for furniture, stoves, refrigerators, washers, radios.

FURNITURE WANTED BADLY
Dishes, utensils for 3 rooming houses; top cash prices. CH.0788, GO.7470.

FURNITURE Wtd.—3 or 4 rooms, all or part. Mrs. O'Neal, MU. 9869.
FURNITURE needed; all kinds; top prices paid. GA. 5800.
FURNISHING rooming house; need all kinds of furniture. FR. 8393.
FURNITURE Wtd.—3 or 4 rooms; must be good. CA. 1977 after 6.
GAS STOVE Wtd. — Sewing machine, furniture, baby items. WAb. 1891W.
GOOD ROOMING HOUSE FURNITURE Wtd.—Top cash prices. Call night or day. NE. 7096.
GOOD PRICES PAID, GA. 6641 Sunday and evenings, CA. 5294, CA. 5644.
KITCHEN CABINET, breakfast set, bedroom wanted. FR. 8300.
NEED furniture or what have you? Price no object. FR. 9999.
REFRIGERATOR Wtd.—Good condition. HU. 7225.
REFRIGERATOR—Electric, needing repairs. FR. 5370.
ROLLAWAY BEDS Wtd.—And furniture, refrigerators, washers. GA. 1660.
SEWING MACHINE Wtd.—Any kind. Mrs. O'Neil, MU. 9869.
SEWING MACHINES Wtd.—Good cash price. KERLICK, LA. 4747.
SEWING MACHINES Wtd.—All makes. 5022 Gravois, PL. 0812.
SEWING MACHINES Wtd.—Singer Sewing Machine Co., PA. 3775.
SEWING MACHINE Wtd.—Call Mr. Turner. DE. 0767.
STOP—CALL US FIRST—PR. 9813. Used furniture and sewing machines.

TOP PRICES
Paid for furniture. Call COlfax 2745.

WASHER WANTED.
FRANKLIN 7876.

WASHER Wtd.—Any make. Mrs. O'Neal. MU. 9869.
WASHERS, vacuums, fans repaired, estimates given. NE. 0535.
WASHING MACHINE Wtd.—Children. FL. 8367.
WILL pay top prices for clean furniture, radios, washers, refrigerators and tools, or anything of value. Swap Shop, 3685 Olive. JE. 2512.

ANTIQUES

FALL SALE, 10% DISCOUNT
Including Meisen, Dresden, glassware, bisque, rosewood desk, sofa, miscellaneous furniture, etc. 10:30 to 5 week days. Cobweb House, 8915 Ladue rd.

VICTORIAN LAMP—White china base and globe shade, rose pattern; extra large; A1 condition; complete with tall chimney, not electrified. JE. 9537 after 6:30.
CHINA CABINET — Walnut, excellent condition; $50. WEbster 4146J.
ETCHINGS — Paintings; old books; classics. 1 Crestwood. PA. 5513.
COME to my shop for fine antiques. Elizabeth Watts, 5179 Easton.
BED-DRESSER—Over 100 years old, solid walnut. WY. 1287.

BUY WAR BONDS AND STAMPS

ANTIQUES WANTED

ANTIQUES WANTED.
LARGE OR SMALL QUANTITIES
Bric-a-brac, figurines, furniture, china, glassware, bisque lamps, gold, silver, books, etc. Call Weber, ST. 1649.

ANTIQUE—KELLEY'S.
Cutglass wanted, painted china, furniture, books, statues, paintings, gold, silver. KELLEY'S, 4314 Olive. NE. 6233.

KELLY WANTS
Dresden, Meissen, Sevres, other porcelain; high prices paid for fine things. Kelley's, 4314 Olive. NE. 6233.

ARE YOU SELLING?
Antiques, music boxes, painted china, cut glass, steins, statuettes. RO. 3654.

FURNITURE Wtd.—Dishes, bric-a-brac; all kinds, Horan. EV. 9414.

SMALL LOAN COMPANIES

PUBLIC LOAN PLAN, $25, $100, $200
OR ANY AMOUNT UP TO $600*
MEN OR WOMEN, married or single, can obtain the amount needed in ONE day.
LOANS are made to pay Income Taxes, Past Due Bills take care of Emergency Expenses and to provide for Cash Purchases.
PUBLIC'S PLAN provides amounts up to $600 so that all bills and expenses can be grouped. Then you may reduce the amount of your monthly payments.
YOU can obtain a Loan by Mail if it is not convenient for you to come to the office. For emergency loans phone or visit any of these offices:
PUBLIC LOAN CORPORATION
DOWNTOWN—1105 Ambassador Bldg. GArfield 1070 Seventh and Locust sts.
CENTRAL—322 Missouri Theater Bldg. FRanklin 2323. 634 N. Grand bl.
SOUTH—206 Melba Theater Building. PRospect 3334. 3608 S. Grand bl.
COUNTY—7166 Manchester av., HIland 8500 at Maplewood-City Limits Loop.
*Public Loan Charges 3% Per Month on the Unpaid Balance of Loans Made of $100 or Less; Above to $300, 2¼% Per month Additional amounts Above $300 and up to $600 are Loaned by an Associated Company. Public Finance Corporation, at 8% Discount (Subject to Partial Refund Upon Prepayment in Full) Plus a Fee of 2%.

LOANS
$20 to $1000
Get a salary, car or furniture loan of $20 to $1000—without endorsers. A $100 loan may be repaid in 12 monthly installments of $10.05 each or in 6 monthly installments of 18.46.

Cash You Get	3 pymts.	4 pymts.	6 pymts.	9 pymts.	12 pymts.
$ 25	8.84	6.73			
50	17.68	13.45	9.23	6.42	5.02
100	35.35	26.90	18.46	12.84	10.05
200	70.03	53.16	36.31	25.09	19.50
300	105.04	79.75	54.46	37.64	29.25
500	(Loans over $300 made By Househ'd Loan Co.)				45.84
700					64.18
1000					91.68

(Choose your monthly payment here)

The only charge is the monthly rate of 3% on loans of $100 and less, 2½% on loans $100 and up to $300. On loans of $400 to $1000 charges are equivalent to 1¼% per month.
DOWNTOWN OFFICES
705 Olive St., 2d fl. CE. 7321
Arcade Bldg., 8th-Olive,3d, fl. GA. 2650
GRAND WASHINGTON OFFICE
Mo. Theatre Bldg., 4th fl., JE. 5300
WELLSTON OFFICE
1506 Hodiamont, 3d fl. CO. 1200
HOUSEHOLD FINANCE
Corporation
Licensed under Missouri Small Loan Act
HOUSEHOLD LOAN COMPANY
Lic. under Mo. Loan & Inv. Co. Act

MONEY
"WHILE YOU WAIT"
COMMONWEALTH SAVES YOU BOTH TIME AND TROUBLE
You can get the money on your very first trip to the office. Just bring proper identification. Loans to both office and factory workers.
We specialize in Auto, Furniture and Straight Signature Loans, to either single or married, office and factory workers, both men and women.
7—OFFICES—7
THE FOLLOWING OFFICES OPEN MONDAY NIGHT TIL 8:45
DOWNTOWN 1023 Ambassador Bldg. 7th and Locust GArfield 3861
MAPLEWOOD — 7171 Manchester Av. 201 Yale Bldg. STerling 2200
WELLSTON — 6200A Easton. 2d floor. State Bank Bldg. MUlberry 4770
THE FOLLOWING OFFICES OPEN FRIDAY NIGHT TIL 8:45
NORTHSIDE — 2809 N. Grand bl. Near St. Louis av. JEfferson 2627
SOUTH SIDE — 305 Dickmann Bldg. 3115 S. Grand near Arsenal LA. 2600
Monthly Charges, $100 or less, 3%; $100 to $300, 2½%.
We also Operate OFFICES UNDER THE ILLINOIS SMALL LOAN ACT IN:
EAST ST. LOUIS, 201 Murphy Bldg. 234 Collinsville HEmlock 1950
GRANITE CITY, 1314 Niedringhaus av., Opp. Postoffice. TRi-City 2410
COMMONWEALTH LOAN CO.

$10 to $250 OR MORE
On your furniture, auto or signature. Don't borrow unnecessarily but if a loan is the best solution to your problem we would like to serve you. Main requirement for a Personal loan is your ability to make reasonable monthly payments, for example:
12-MONTH LOAN PLAN

Cash You Get	$ 95	$ 140	$ 180	$ 300
Repay Monthly	9.54	13.65	17.55	29.25

We make loans to folks in all lines of work—factory, office, civil service, railroad etc. If you need money to repay debts, to repair your house or for any other worthy purpose let us know. Co-signers are seldom required. Friendly, private, time-saving service. A loan here establishes your credit at nearly 400 Personal offices coast-to-coast. Come in or phone today.
Charges are 3% monthly on loans of $100 and less 2½% monthly on loans over $100
PERSONAL FINANCE CO.
215 Frisco Bldg., 906 Olive, GA. 4567
WELLSTON—6201A Easton, MU. 1000
S. ST. LOUIS—3541S. Grand. LA. 9450
MIDTOWN—514 N. Grand, NE. 3950
MAPLEWOOD—7370 Man'ster HI. 2828

A NEW LOAN PLAN
BORROW $25 TO $1000 TO
Consolidate all your bills and have only one place to pay. Loans Also Made for Down Payment on Real Estate.
If you need a loan larger than $300 we are pleased to advise that State Finance Co. and its associate, State Loan Plan, Inc., are offering loans up to $1000 on a simple monthly repayment plan. "You receive the full amount of the loan . . . no deductions."
The monthly charge on unpaid balance is: Loans of $100 or less, 3%; above to $300, 2½%; State Loan Plan, Inc., lends the amount over $300 at a monthly rate equivalent to 1 1-5%.
Come in, write or phone CH. 7024 for information.
STATE FINANCE COMPANY
And our associate, State Loan Plan, Inc.
705 Olive St. Building, Room 305
3d Floor, N. W. Corner 7th and Olive

QUICK, confidential loan. CH. 2616.
ROYAL LOAN CO., 1400 Olive st.

NEED CASH
We operate a loan service that pleases everyone. Call Pat O'Malley, CH. 6133. 6133.
ROYAL LOAN CO.
203 Carleton Bldg. 6th & Olive.

MONEY ON YOUR SIGNATURE.
Furniture or auto, without co-makers, while you wait. 9th floor, 722 Chestnut st. Phone CH. 6420, ask for Dorothy Kohrs or Jessamine Marx.
METRO FINANCE CO.

LOANS—Special dept. for women. CH. 6133. ROYAL LOAN CO. 203 Carleton Bldg., 6th and Olive.

LOANS

CASH LOANS
$10 to $1000 automobile, furniture, store fixtures. We also buy mortgages.
Borrow Pay Per Mo.
$ 25— — — — — —
75— — — — — — $ 5.00
100— — — — — — 6.25
300— — — — — — 8.30
500— — — — — — 25.00
— — — — — — 41.65
Quick, Confidential Service
STERLING FINANCE CO.
S. E. Cor. 8th and Market. CH. 6794
Free Parking in Rear of Building

MONEY WHEN YOU NEED IT.
Personal loans quickly arranged by the pioneer of personal finance in St. Louis; low rates; easy repayments fitted to your income over a long period. See "The Bank for All the People" for money when you need it.
INDUSTRIAL BANK,
9th and Washington (1). GA. 1850.

IF YOU NEED A PRIVATE LOAN
See Ralph S. Stone, Personal Service; also special appointments evenings. $10 to $1000.
METROPOLITAN ACCEPTANCE CO.
4714 Delmar. FO. 4280.

LOANS $25 TO $5000.
Under many plans, for many purposes, without co-makers; same day service. Call Alberta Marshall.
METROPOLITAN LOAN & INV. CO.
9th fl., 722 Chestnut. CH. 6420.

PERSONAL AND AUTO LOANS
(At Bank Rates)
MOUND CITY TRUST CO.
Natural Bridge and Newstead. EV. 1000

FINANCIAL

UNABLE TO PAY?
Are you "unable to pay" your bills, worried with debts? Our system will consolidate all your bills in one; arrange installment payments you can afford to make from your income; investigate this unique plan now!!
CREDITORS' FINANCIAL SYSTEM.
Room 617. 722 Chestnut.
A Credit System. Not a Loan Company.

CREDITORS BOTHERING YOU? SEE MISSOURI BUDGET PLAN. 426 Paul Brown Bldg., 9th and Olive. MAin 3747. If you are being embarrassed at your place of employment, or afraid of losing your position because of unpaid bills, then bring your bills to us and we will arrange a Missouri Budget Plan to pay your bills in easy installments. NOT A LOAN COMPANY.

BUY WAR BONDS AND STAMPS

WHEN YOU'RE CRAZY WITH PAIN

HERE'S QUICK ACTION

Only 25¢ For Over 30 Years

Take ACQUIN as directed and know as thousands do that REAL relief can be yours. It's dependable! All druggists have ACQUIN. Take as directed or see your Doctor. Trial pack FREE—Write ACQUIN CO., St. Louis 11, Mo.

BE SURE IT'S ACQUIN (Pronounced AC-kwin)

ITALIAN PATRIOT UPRISING IN THREE CITIES REPORTED

NEW YORK, Sept. 5 (AP).—The Geneva newspaper La Suisse said yesterday that Italian patriots had started a general uprising in Liguria, occupying "several districts in Genoa," and had started street fighting in Savona and La Spezia.

FLY MID-CONTINENT

Gain Vital Time—Arrive Refreshed

DIRECT Service to

DES MOINES . . . 1¾ hrs.
ROCHESTER . . . 3⅛ hrs.
MINNEAPOLIS . . 3¾ hrs.

Call TErryhill 5-2556 for information and reservations.
City Ticket Office—Jefferson Hotel

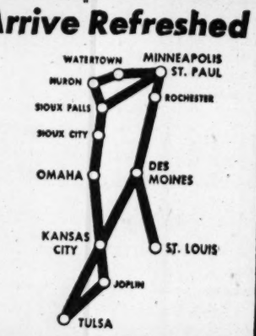

MID-CONTINENT AIRLINES, INC., Kansas City 6, Mo.

Give Your Feet An Ice-Mint Treat

Get Happy, Cooling Relief For Burning Callouses—Put Spring in Your Step

Don't groan about tired, burning feet. Don't moan about callouses. Get busy and give them an Ice-Mint treat. Feel the comforting, soothing coolness of Ice-Mint driving out fiery burning . . . aching tiredness. Rub Ice-Mint over those ugly hard old corns and callouses, as directed. See how white, cream-like Ice-Mint helps soften them up. Get foot happy today the Ice-Mint way. Your druggist has Ice-Mint.

Decorated

WALSH HEIN

10 FROM THIS AREA RECEIVE AIR AWARDS

Four St. Louisans Given Flying Cross—Six Win Oak Leaf Clusters.

Staff Sgt. Herman J. Kiel, aerial gunner on a Liberator bomber based in England, has received the Distinguished Flying Cross and the fourth Oak Leaf Cluster to the Air Medal, his sister, Miss Margarethe E. Kiel, 3738 Michigan avenue, has been informed.

Staff Sgt. Dale E. Hamilton, 21, gunner on a British-based Liberator, has received the Distinguished Flying Cross in addition to the Air Medal with three Oak Leaf Clusters, an Eighth Air Force dispatch announced. He is the son of Mr. and Mrs. Harry E. Hamilton, 5811 Plymouth avenue. His wife, Mrs. Eileen Hamilton, lives at 1012 Irma avenue, University City.

Staff Sgt. Charles C. Horton, 20, former aerial gunner with the Eighth Air Force, now training other gunners in Northern Ireland, has been decorated with the Distinguished Flying Cross, the Air Medal and three Oak Leaf Clusters. He is the son of Mr. and Mrs. H. A. Horton, 5527A Palm street. His British wife, Mrs. Elizabeth Irene Horton, lives near Norwich, England.

Staff Sgt. Richard P. Hein, 28, waist gunner on a Liberator bomber, has received the Distinguished Flying Cross, an Eighth Air Force dispatch announced. This is in addition to the Air Medal and three Oak Leaf Clusters previously awarded. He is the son of Mr. and Mrs. William R. Hein, 3018A Marcus avenue.

Staff Sgt. Thomas E. Whelan, 28, tail turret gunner on a Liberator bomber in Italy, has received the fourth Oak Leaf Cluster to the Air Medal, a Fifteenth Air Force dispatch announced. He is the son of Mrs. Anastasia Whelan, 5839A Lotus avenue.

Lt. Frederick A. Munder Jr., Mustang fighter pilot based in England, has received the second Oak Leaf Cluster to the Air Medal, a Ninth Air Force dispatch announced. His parents live at 3316 Virginia avenue.

Second Lt. Charles E. Mathews, 23, bombardier on a Liberator in Italy, has been decorated with the second Oak Leaf Cluster to the Air Medal, a Fifteenth Air Force dispatch announced. He is the nephew of Mrs. W. C. Smith, 7060 Pershing avenue, University City. His wife, Mrs. Jean Mathews, is a resident of Biloxi, Miss.

Tech. Sgt. Harold H. Holsapple, 20, engineer-gunner on an Italian-based Liberator, has received the second Oak Leaf Cluster to the Air Medal, according to a Fifteenth Air Force dispatch. He is the son of Mr. and Mrs. William Holsapple, 2251 South Jefferson avenue, and the husband of Mrs. Rose Holsapple, 1310 Mississippi avenue.

Staff Sgt. Ermal C. Whitworth, 19, a Flying Fortress gunner, has received the second Oak Leaf Cluster to the Air Medal, according to a recent Eighth Air Force dispatch. He is the son of Mr. Lewis A. Whitworth, 1813 Montgomery street, and Mrs. Della Stieglitz, 513 Summit avenue, Webster Groves. His wife, Mrs. Mildred B. Whitworth, lives with his mother.

Staff Sgt. Bruce C. Walsh, 25, gunner on a Flying Fortress, has received the first Oak Leaf Cluster to the Air Medal, an Eighth Air Force dispatch announced. He is the husband of Mrs. Virginia Walsh, 4241 North Euclid avenue.

PYLE PROPOSES MEDAL FOR AID MEN AT FRONT

Continued From Page One.

shellfire. But they are seldom right out on the battlefield. So I think it would be fair to include only the medics who work from battalion on forward.

I have an idea the original ruling was made merely through a misunderstanding, and that there would be no objection to correcting it.

* * *

Gets Special Stove.

YOU must hear about my new stove. You may remember that last winter in Italy we mentioned how practical and wonderful the little Coleman gasoline stove was for soldiers in the field. Well, that remark had repercussions.

It seems the employes of the Coleman Stove Co., in Wichita, Kan., were very pleased. It made them feel that they were doing something worthwhile for the war. So in appreciation they decided to make up a special stove as a gift for me.

We kept hearing about it over here for weeks, and waited for it the way children wait for Christmas. The other correspondents were as excited about it as I was.

At last it came. Boy, you should see it. It is an exact duplicate of the regular stove except that this one is all handmade and chromium plated and has my name engraved on it, like a loving cup.

One of the correspondents said, "You can't light that, it's too pretty."

An Army Colonel said, "They should have sent a fireplace and a mantel along for you to exhibit it on."

* * *

Lighting Delayed.

FOR days there was a line of soldiers and correspondents at my tent wanting to see the stove. Twice we got ready to light it while photographers took pictures, but at the last minute we couldn't bear to, and put it away. The boys all kidded me and said they bet I never would light it.

Necessity finally drove me to it. That was in Paris. I had given my old stove to a friend, thinking I wouldn't need one any more. But the eating situation in Paris was drastic at first, and we had only the rations we brought with us individually.

So at last I had to break down and light my stove in a hotel room in Paris. Some of the boys had joked and said it was so beautiful it probably wouldn't work. But it did. It practically melted the hotel walls down.

So to all of you who had a hand in the stove, my thanks and gratitude. But if this keeps up I'll have to be careful about admiring in print any Baldwin Locomotives or steam shovels.

1 out of 2 get it!

Those itchy blisters, tiny cracks between toes, may mean dread Athlete's Foot!

Get glorious soothing relief from that torturing itch, with stainless, liquid HV-222. Reaches down through open blisters and cracks to kill breeding fungi on contact. Absolutely safe. Money-back guarantee. HV-222 . . . 35¢ and 75¢ . . . at all drug counters.

H.V. 222

How Smart Women Treat Kitchen Burns

Cuts, scratches—other minor injuries

Be wise! Guard against infection. The instant you or your children suffer a minor injury—cut, scratch or burn—cleanse the wound. Then apply effective, inhibitory antiseptic OIL-O-SOL. Widely used in industrial first aid stations and homes. Pleasant to use. Helps relieve pain and combats infection modern way. Keep Oil-O-Sol in your kitchen—always ready for use. Only 50c at your druggist's. Must satisfy you or money back. Get Mosso's OIL-O-SOL today.

FEEL PEPPY! RELIEVE THAT AWFUL BACKACHE

DUE TO FATIGUE AND EXPOSURE

Feel like stepping out again by relieving that backache (due to fatigue and exposure). Just rub on some En-ar-co and instantly it begins its four-fold work of helping soothe that back. Pleasant. 60c and $1 at your druggist. Caution: Use only as directed. National Remedy Co., N. Y. C.

EN-AR-CO

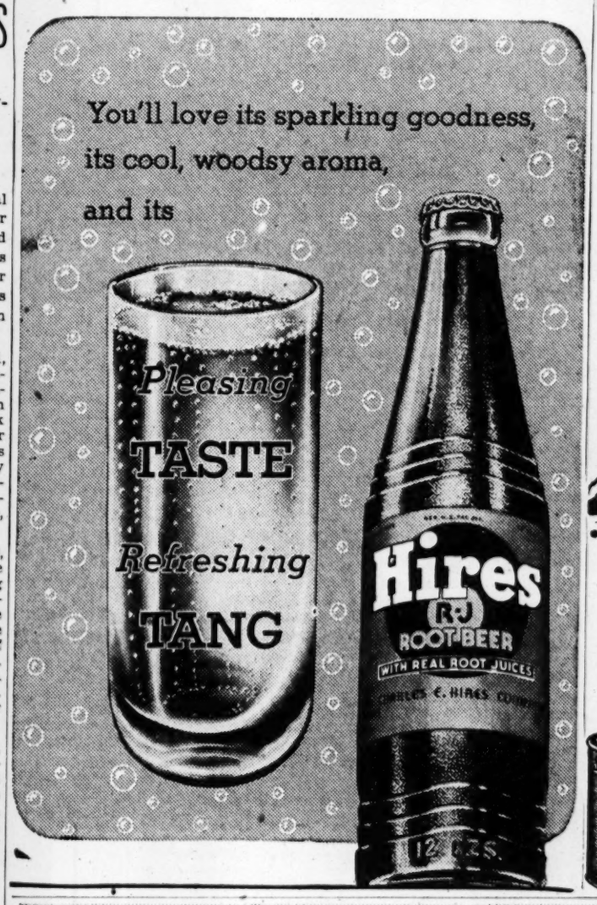

You get something PLUS when you use UNGUENTINE*

You get three-way action when you put UNGUENTINE on a minor burn, cut, scrape, abrasion or other Skinjury...

1. Unguentine Relieves Pain
2. It Fights Infection
3. It Promotes Healing —usually without a scar

Norwich*

A NORWICH PRODUCT • AT ALL DRUG STORES

*T. M. Reg. U. S. Pat. Off.

TAKES THE Toil OUT OF TOILET

No one ever likes to scrub a toilet bowl. In hot weather it's doubly disagreeable. Relax and keep cool—let Sani-Flush clean your bowl the quick, easy, sanitary way. Sani-Flush removes stains and the recurring, invisible film where toilet germs lurk—takes away a cause of toilet odors.

• Sani-Flush is not like ordinary soaps and cleansers. It works chemically—even cleans the hidden trap. Doesn't injure toilet connections. (See directions on can.) Sold everywhere in two handy sizes.

Guaranteed by Good Housekeeping

Sani-Flush

Cleans toilet bowls without scrubbing

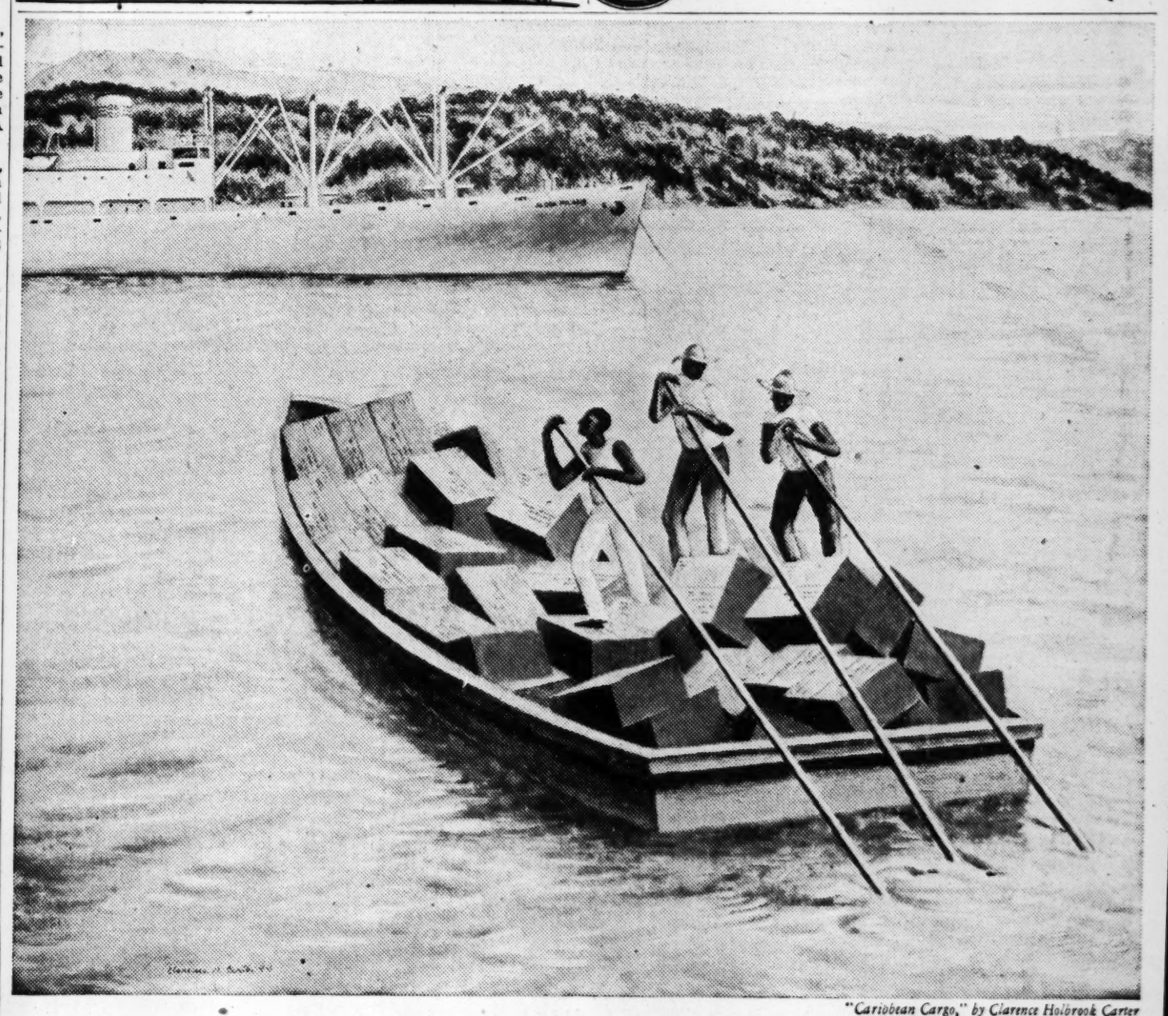

"Caribbean Cargo," by Clarence Holbrook Carter

Foreign Trade Opportunities . . . Right Next Door

Practically next door, among the beautiful Caribbean islands, Venezuela and the Guianas, are millions of friendly neighbors who want to buy many millions of dollars' worth of American goods of all kinds. In return they have valuable tropical products to benefit our U. S. economy.

The Alcoa Line has served the people in this area for many years. We have learned the kinds of merchandise they want, and the products they have for us. Before war limited normal trade, some parts of this market took larger quantities of cargo than others, as is the case with any sales territory. But the Alcoa fleet gave the same good service everywhere—even to ports where cargo is handled in lighters, as pictured above.

Send for Opportunities Book

We have put the facts about this nearby market into a helpful reference book. It gives figures on hundreds of manufactured products normally imported into these countries; also lists the products available there for export to the U. S. Send for your copy of "Export Market Opportunities." Address Department N. Alcoa Steamship Company, Inc., 17 Battery Place, New York 4, N. Y.

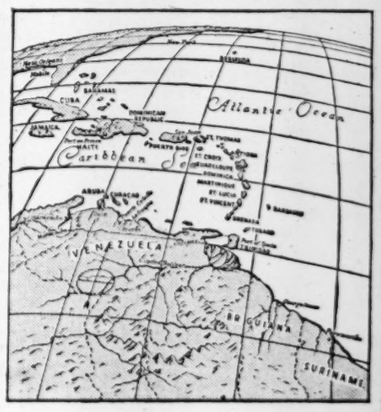

Alcoa

ALCOA STEAMSHIP COMPANY, INC.

OFFICES IN BALTIMORE, CHICAGO, MOBILE, MONTREAL, NEW ORLEANS, NEW YORK, NORFOLK, SAN FRANCISCO

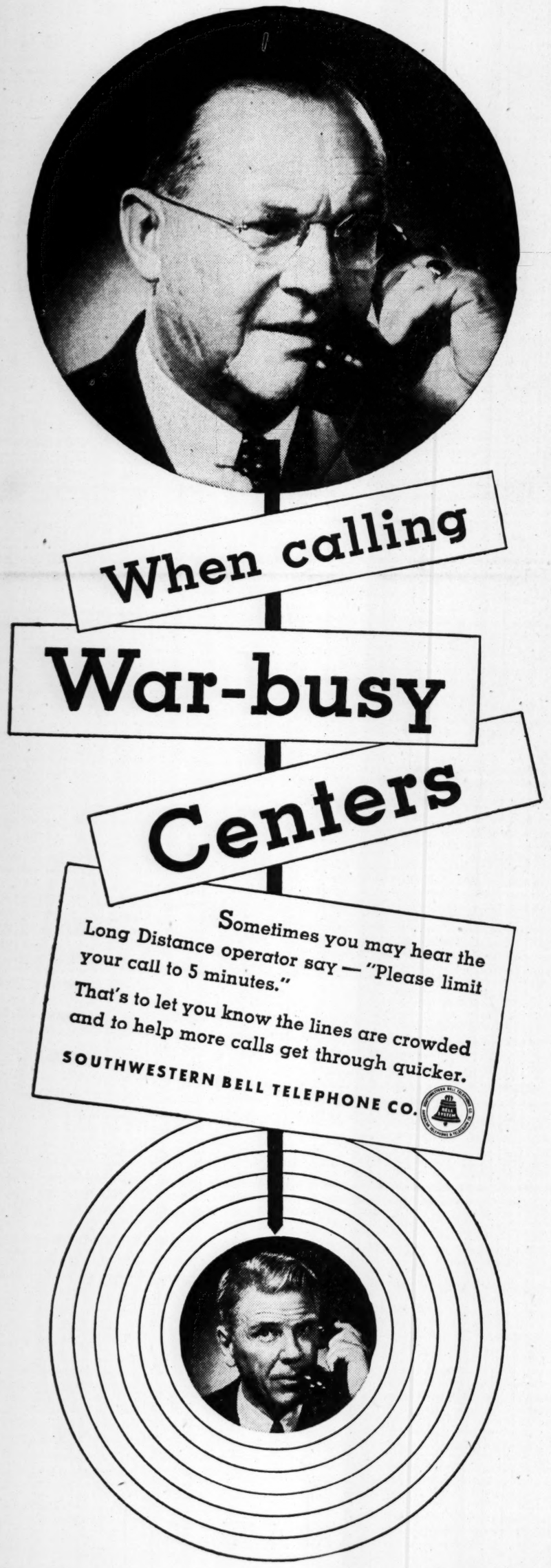

THE EVERYDAY MAGAZINE
Published Every Day — Week-days and Sundays
in the ST. LOUIS POST-DISPATCH
PART THREE
ST. LOUIS, TUESDAY, SEPTEMBER 5, 1944
PAGES 1—4C

Life in Paris

A Little Publicity For a Great Artist

By Robert J. Casey

Via Press Wireless—The Chicago Daily News-Post-Dispatch. Copyright, 1944.

PARIS, Aug. 29 (Delayed).

THE MANAGER of a certain hotel where foreign correspondents hang out said that Paris was just a little stunned but would presently be normal again. "The people have great resilience," he said. "They will be getting back to normal life just as quickly as they can." And in about five minutes, it turned out that he was right. Some people, who apparently aren't in any hurry to get back to normal, spend a lot of time out in front of the hotel watching correspondents getting in and out of jeeps. Apparently, it is a relaxing sight in a town where automobiles have been virtually nonexistent for four years. The populace exchanges pleasantries with the visitors for hours at a time. So it was no surprise when Monsieur Maurice Journet joined the group and opened conversation without wasting time for introductions.

★ ★ ★

"WOULD MONSIEUR JOIN ME in a cup of coffee?" he asked. "There is a spot around the corner where the coffee is no worse than other places and it would give be great pleasure to have Monsieur as my guest."

So Monsieur said, "Okay," and we went around the corner to a highly polished bistro, where a few early customers were returning to normal by drinking coffee, as advertised, and some anonymous variety of Alsatian wine.

Monsieur Journet seemed affluent and was a pleasant and openhanded host. But even so there was something a little touching about the incident. Thirty-five cents is a lot of money to spend on that kind of coffee.

★ ★ ★

MONSIEUR, WHILE CARRYING on light conversation in his own personal French, wondered why the wistful Journet should have selected him for entertainment. After a while he began to get a little inkling.

"I am an artist," he said. "That is why I am interested in writers and other people connected with the arts. It is formidable to be a war correspondent and maybe Monsieur has been to Hollywood?" He pronounced Hollywood with a definite French twist, so that it sounded like "olive oil." And it took a little time to make sense out of that portion of the conversation. Eventually, Monsieur said that he had many friends in Olive Oil and the discussion got going again.

"I am too an artist," he said, a little sadly, "but I have never been to Olive Oil. However, it is very nice in Paris where the artists can sit on terraces under the plane trees in the morning and sip their coffee, or maybe a little later sip an aperitif. There are compensations, Monsieur, and then, too, one doesn't have to go to Hollywood or Olive Oil. I could go to London or to some of the big cities of the United States."

★ ★ ★

MONSIEUR SAID THAT he quite understood. Art must have expression somewhere—it seemed rather obvious that art in France had been sadly repressed under the German regime. When Journet spoke again, he seemed to be echoing the hotel manager.

"It will be better now," he said. "Things will be normal again and perhaps Monsieur might say a word about a fellow artist to help speed that glad day." Well, there it was. Monsieur became more interested.

It seemed about the time to find out just what sort of an artist Journet might be.

★ ★ ★

"ARE YOU A MUSICIAN?" he asked. His host shook his head.

"No, Monsieur," he said. "I am a strong man—very, very strong and it is for that I hope that maybe you can get me some helpful publicity. Everybody knows me in Paris, but I am not so well known in England and the United States. Once I carried a horse up the steps of Sacre Coeur De Montmartre, which is a big church and has many steps—voila!" And with that, like a magician performing hat tricks, he whipped a picture out of the briefcase under his arm and presented it. "You will see what I mean," he said.

★ ★ ★

SO MONSIEUR SAID he was glad to do a little favor like writing a publicity plug in a cause so worthy. He reminded himself, that if Paris didn't get liberated from the Germans every day, well, people didn't go carrying horses up the steps of Sacre Coeur every day, either. So here it is. If you have any churches that you want to have horses carted up the steps of, drop a line to Maurice Journet at 11 Bis Rue Des Recollets, Paris. You'll probably have to furnish your own horse.

"IS IT GOING, DOCTOR?"

GOOD MEDICINE FOR WOUNDED 'GI'

Pvt. Franklin Strauss of Brooklyn, N. Y., wounded at Anzio, Italy, is visited at England hospital in Atlantic City, N. J., by four candidates for the 1944 Miss America title. From left, they are: Virginia Warlen, Miss Florida; Bobby McAdam, Miss New York State; Betty Jo Dazey of St. Louis, who won the Miss New York City title, and Itha Duerrhammer, Miss Philadelphia. Miss Dazey is the daughter of Mr. and Mrs. Thomas D. Dazey, 8000 South Drive, Richmond Heights.

Jeeps Roll Through Paris on Way to Front

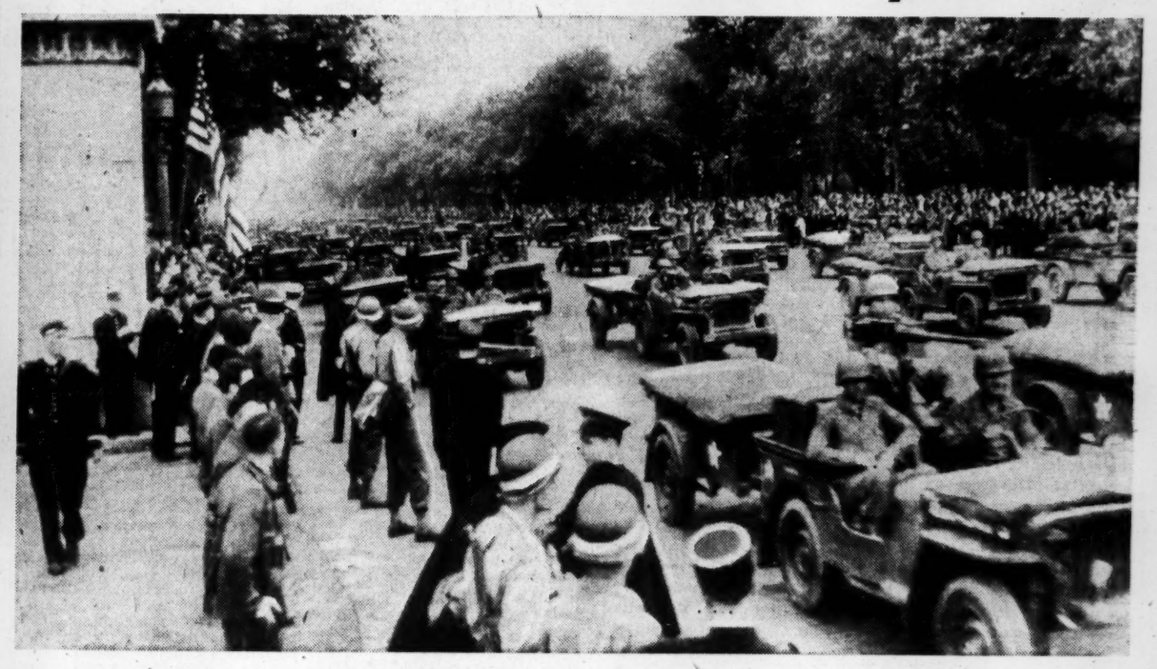

Scores of American jeeps, with trailers, moving along in the grand parade of United States troops and mechanized units in Paris last week. The Yanks, most of whom pushed off for the fighting fronts after the procession, were reviewed by Gen. Charles de Gaulle and high Allied commanders.

—Associated Press Wirephoto.

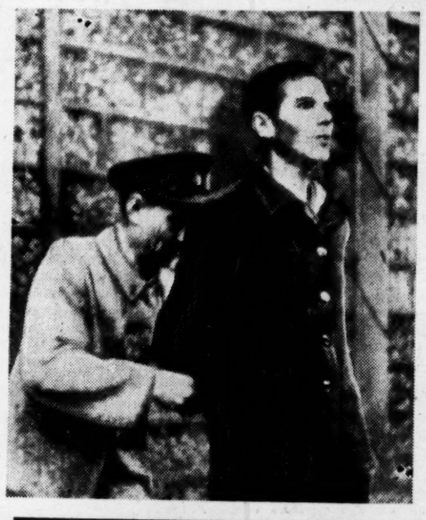

COLLABORATIONISTS EXECUTED BY F. F. I.

Above, a firing squad of French Forces of the Interior carries out the sentence of death imposed by a military court at Grenoble, in southern France, on six youthful militiamen found guilty of collaborating with German occupying forces. At left, one of the condemned men is tied to a stake before the execution.

—Associated Press Wirephotos via OWI Radio.

LIBERATED BELGIANS GREET YANKS

Villagers of Forge Phillippe, Belgium, welcome an American jeep and following units with flowers, as the Yanks sped through the liberated settlement in pursuit of the retreating Nazis Sunday.

—Associated Press Wirephoto via U. S. Army Signal Corps Radio.

EISENHOWER VIEWS NAZI WRECKAGE

Gen. Dwight D. Eisenhower, supreme commander of Allied forces in western Europe, inspects an overturned German tank abandoned by retreating enemy forces in France. The locale is not further identified.

—Associated Press Wirephoto via U. S. Army Signal Corps Radio.

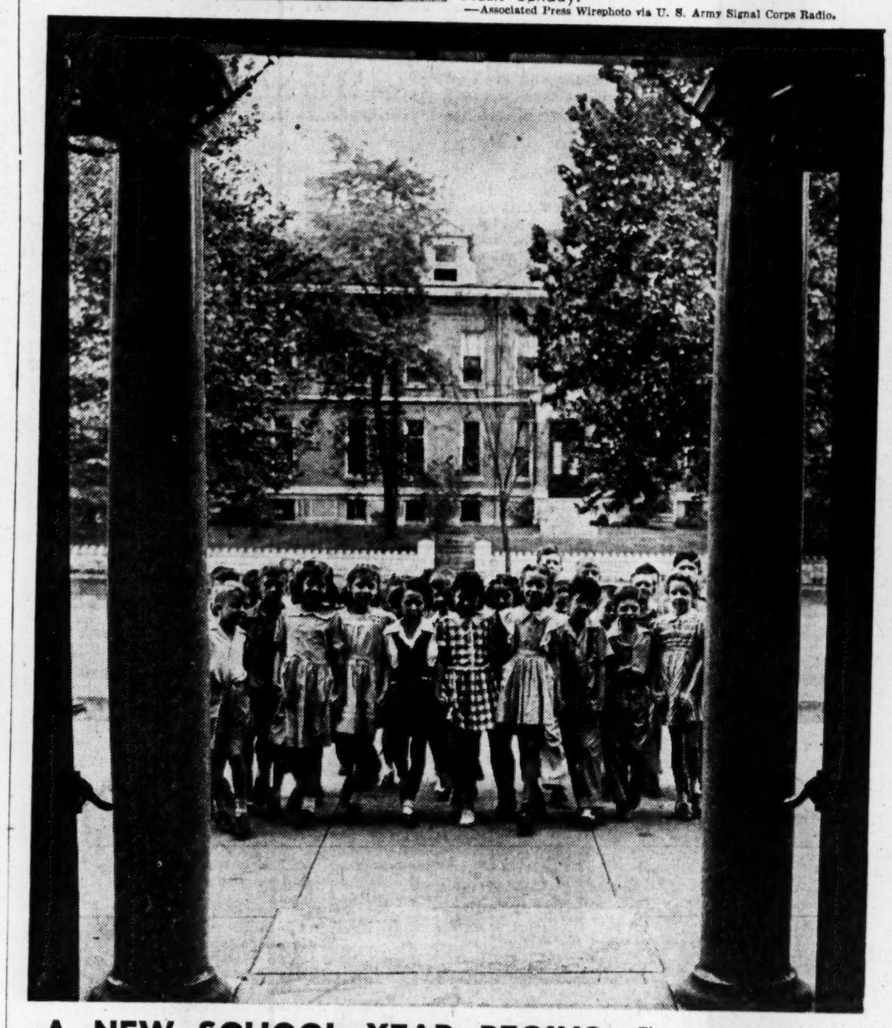

A NEW SCHOOL YEAR BEGINS

These youngsters join hands as they march toward the entrance of the Clark School, 1020 North Union boulevard, beginning a new school year today.

—By a Post-Dispatch Staff Photographer.

AMERICANS AT BELLEAU WOOD CEMETERY

American officers and men look for the names of relatives and friends in the cemetery for United States World War I dead at Belleau Wood, France. The Nazis were quickly cleared from this area, which was the scene of bitter fighting in the last world conflict.

—Associated Press Wirephoto.

BROADWAY

By WALTER WINCHELL

Walter Winchell is on vacation. Today's guest columnist is Jack Lait.

HOLLYWOODIA: The cashier at one of the zingyest night-life saloons is the president of the Parent-Teachers Association in her son's school. . . . Marc Connolly, the playwright, can't keep away from Mary Zavian. Stuart Holmes, a top-ranker in the silents, is playing a juror in "The Missing Juror"—and not the missing one. . . . A woman has been posing around as Mrs. Humphrey Bogart, showing his picture in her locket; Mrs. Bogart is so well known in Hollywood that the impostor got a lot of ha-ha. . . . Director Mike Curtiz, who wants what he wants his way, and says it his way, shouted at Roz Russell: "Get more dignity in your nose—and your shoulders make more aloof!"

★ ★ ★

THE CASH REGISTERS in the gyp-joints are jingling; the ticket-racks for the hit shows are as bare as Hitler's future—the buyers are in town! Twice a year they descend on Manhattan in volume, and then come the glad, gala days for Broadway. Even now, in a lopsided sellers' market, buyers must be entertained. It's a tradition . . . Johnny O'Connor this week starts his 17th year as manager of Fred Waring—never a word in writing between them, only a hand-shake. . . . As soon as the ships can make it, there will be a flood of real champagne pouring in. The thrifty and cagey French have been secretly making it, bottling it and hiding it all the time. . . . Nazis in South America are being promised another war in ten years—from that Continent direct to us. . . . Claudette Colbert had a relapse and can't work for another three months.

★ ★ ★

ERROL FLYNN'S new thrill is a Texas beauty-winner, Corky La Feuch; Barbara Moffett, in New York en route to an overseas USO jaunt, is forgetting him with Lt. Bob Gregory, ex-wrestler and ex-husband of Princess Ba Ba. . . . Flo Leeds, who was a famous Ziegfeld beauty, tells us that Flo Hart, who was one of the most famous Ziegfeld beauties, is happily married to a physician in New Jersey and deep in war welfare work. . . . Nina Foch, who will be in the film, "A Song to Remember," is the daughter of Consuela Flowerton, our first society warbler. . . . John Hertz Jr., ex-husband of Myrna Loy, escorting Kay Penton, called the most beautiful girl in radio. . . . Acquanette and Barry Nelson, both of the screen, projecting interesting plans. . . . Groucho Marx, the sour comedian, is sweet on the ex-Mrs. Leo Gorcey.

★ ★ ★

MARION BARBEE, coca cola heiress, gurgling over Carlos Cervantes, the handsome Mexican. . . . Burglars broke into the apartment of Sol Tepper, but they overlooked the solid gold frame around the photo of dancer Karen Cooper, which Tepper thinks is his most precious possession. . . . Lois Andrews Jessel chartered a limousine to drive her to Atlantic City in the middle of the night. We thought that was hard to do. . . . Big Helmut Dantine all wrapped up in little Ava Gardner. . . . Since Mae West started playing Catherine, she has had the Romanoff (not Mike) royal crest embroidered on her lingerie, no less. . . . Marlene Dietrich had fought against exploiting her legs. Then she saw the ads for "Kismet." They are plenty cam-orous.

★ ★ ★

IN THE BROADWAY sector, in the 50's, there's a delicatessen lunchroom called the Stage. . . . Its proprietor is a little chap named Max. . . . He is earnest, affable, obliging. . . . Good will is his passion. . . . Harry Hershfield, the wit, goes there for the Yiddish delicacies. . . . Last time he stopped in, he rubbed his hands and asked, "Max, any motzeh-balls today?" . . . Max shook his head and answered, "No. And you're lucky. Because, if we had them today, we'd be out of them by now!"

CASE RECORDS

By Dr. George W. Crane

CASE D-244: Ireta T., aged 18, is secretary of a girls' club. While I seldom employ a letter from readers in this column, today I shall make an exception and quote her missive. "We have a club of 12 girls," her letter began, "and all of us are either 17 or 18 years of age. We are in need of some good advice and after much discussion at our last meeting, we picked you as the most reliable source. Before I describe our problems, I should tell you about our home life. We all come from very respectable and religious homes, and our families are the old-fashioned type. They think we are too young to know about the facts of life. And nobody at school ever gave us any specific help, so we are hoping you will furnish us some pointers.

★ ★ ★

"WHEN WE HAVE OUR meetings, we discuss these things, but we lack the specific facts. We have boy friends and some of us may be married before the year is over, but we feel totally unprepared to face the problems of marriage. Therefore, we hoped you'd understand, and we'd appreciate any pamphlet that you might send us. We shall be very grateful, Dr. Crane, for any help you may give us. We plan to discuss your materials at our next club meeting."

★ ★ ★

"OR WHAT MAN IS THERE of you, whom if his son ask bread, wil he give him a stone?" Jesus believed in giving people the vital facts for happy and successful living. Certainly a group of young women aged 17 and 18, are entitled to the scientific "bread" which they crave for preparing themselves for successful marriage and motherhood. Yet, here in 1944, in one of our most progressive states, a group of such young women write for advice on the simple facts of sex, because their parents and their schools and their churches have ignored the subject or evaded it. "The truth shall set you free," exclaimed Jesus. Ignorance and the prudish hiding of essential information only promote juvenile delinquency, disease and immorality. Most of our young people don't consciously seek to be bad. They don't want to do wrong. And when they marry, they don't wish to end in the divorce court within six months to a year. They want to do right and be happy and live devoted lives. But when the adult generation gives them an intellectual "stone" when they hungrily cry for mental "bread," who is to blame for their later mistakes?

Always write to Dr. Crane in care of this newspaper, enclosing a long 3-cent stamped, addressed envelope and a dime to cover typing or printing costs when you seek personal advice or one of his psychological charts.

The Curative Qualities of Being Happy

By Logan Clendening, M. D.

MY old friend, Dr. Adrian Gibbs, has been spending a week with me fishing, and in moments of relaxation from that absorbing vocation he has expounded some of his philosophy.

"I don't know whether it has got a good five cent cigar yet," he remarked the other evening, "but one thing this country needs is for the inhabitants to realize how happy they are.

"If you have any idea that they do realize it, you must know an entirely different kind and set of people than my patients, because that realization has not permeated to them.

"Modern people are happy in the sense that they are not miserable, but they do not often enough face the acute and clear realization of their happiness. They do not pause and let their happiness surge over them.

* * *

"IN THE FIRST PLACE, they take too many things for granted. And, in the second place, they let too many details harass them.

"The every day sources of happiness we take for granted make up a pitiful waste. Here the poet, the man of art, the temperamental one, has the advantage of us. I saw a musician of my acquaintance the other day standing stock still in the street looking at the advertising display on a billboard. All he could say when I braced him was—'Isn't that perfectly beautiful?'—over and over again. And it was, when you stopped to look at it, though I had passed it twice a day with no more thought than—'Oh! Just another sign!' We take for granted all the genius and beauty that the advertisers spread before us daily.

"A citizen of Prihceton told me that when Einstein came there to live, he used to walk every day, fascinated, through the five and ten cent store, shopping and gazing long in sheer happiness at the counters covered with their wares. The modern world spreads before us a free show and we accept it dumbly, with less appreciation than the denizen of the middle ages did his drab surroundings. Do you remember when you first visited a new city—New York, London, Paris—how for a week the mere sight of the streets exalted you? Or the first days of your vacation—the river, the seashore—did the same thing. Then you got used to it. We have been born kings in a fairyland and we have all abdicated.

* * *

"THE ONLY FORM of psychotherapy I ever practiced on my patients was to teach them to will happiness. Every doctor has to have some kind of psychotherapy whether it is used by him consciously or unconsciously. Some give vitamins: I taught them to will happiness to themselves. It cured many a case of chronic appendicitis and endocrine disorder, I can tell you. You just make them sit still and think a while of all their blessings, thrust the troubles aside, and by will power make a surge of happiness fill their minds.

"It sounds trite and pollyannaish, but it has foundations. The trouble is we let details swamp our happiness. I found my wife, poor wretch, who has every reason to be happy, running herself into a gloom the other day because something hadn't come back from the cleaners. I know old guys sitting around listening to their arteries hardening. They are afraid one of them will get so hard the blood won't go through. It hasn't happened to them yet, but that doesn't stop them worrying.

"Being on the shady side of 70 I am grateful I still have my hearing and my eyesight. That is enough for me to obey the dear old canticle—'Lift up your hearts.' "

He can, too.

QUESTIONS AND ANSWERS

A. R.: Is there any treatment for auricular fibrillation besides digitalis?

Answer: Digitalis is the heaven sent specific for the condition, but rest and light diet are necessary adjuncts.

M. C. L.: As a child I had a small goiter. Now at 35, following the birth of my child, my neck is enlarged, and my basal metabolism is 114.

Answer: Pregnancy causes the thyroid gland to swell in response to extra nutritional demands. The basal metabolism, however, is a little too high for complacency. I would advocate waiting and see how after a year things are.

For Beautiful Teeth

By Patricia Lindsay

YOUNG girls, particularly, are likely to think of their facial beauty as consisting of a beautiful complexion and lovely eyes. They forget that teeth are a vital factor of one's beauty. Neglected teeth can ruin all facial beauty and, believe it or not, good teeth can be planned.

Nature does the building of good teeth, but you must provide the materials for their nourishment and arrange for their proper upkeep.

First of all, good teeth need these foods. See that you eat them every week. Milk for calcium, phosphorus and vitamin A. Tomatoes, fresh oranges and lemons and grapefruit for vitamin C. Egg yolks, cod liver and halibut liver preparations for vitamin D when you do not get hours of sunshine. Other fruits, meat, cheese, eggs, whole-grain cereals, breads and fish in normal quantities. Avoid sweets but get sugar from fresh fruits and honey. Eat some coarse food every day and chew slowly.

Every six months, see your dentist. If work is to be done, by all means budget so it may be done. Teeth decay rapidly. If teeth need adjusting, have that done at earliest age. It is too difficult to straighten teeth when you mature. Care in time preserves your mouth beauty for life.

Your home care should be a ritual. Brushing morning and night and the use of dental floss daily. Use a mouth wash whenever you feel the need of breath freshening—your dentist will guide you in its purchase. Regard your toothbrush as preciously as you do your lipstick. And never, never use your teeth when you should use scissors, a knife or a nutcracker.

A Good Beginning

By Angelo Patri

IN training children it is best to begin as you want to end, that is, teach the child at the start what he is to do, how he is to do it and when the knowledge is to be used. The first experiences are the most lasting.

When, for example, it is time to teach a child not to cross the street or to stay inside a set line, take time off to teach him what you mean. It means preparation for this lesson must be made ahead so that the necessary time may be given to this important matter.

When the time is set, go with the child and stay with him for the time he is to remain outdoors. Show him how far he can go and tell him briefly, the fewer words the better, what you want him to do. Sit by, then, and watch and every time he strays toward the edge of the yard call him back.

Stay on the task day after day, the same time daily, and he will master the idea soon. But remember to stay on the scene. Telling won't do because little children learn by experience and not by ear.

This principle of learning must be observed by the teacher as well as the parent. The first day in class must be given over largely to the mechanics of the classroom. The method of distributing material, caring for wraps and belongings, classroom routine, all must be set the way they are to be for the term. If this is well done the first day and nailed down the first week, the rest of the term will be comparatively easy. Children do what is expected of them if the standard is set clearly.

Much of children's disorder and disobedience, not all of course, is caused by our own slip-shod method of doing things. We are all busy and think our work too important to be held up by a child's waywardness but when we get down to facts, the most important task we face is that of rearing the children the best way possible.

The dishes can wait, the fussy dessert can wait too; so can the office report and the arrangement of the shelves. The children must be attended to first and in the right way. A bit of time set aside at the start is bound to save a deal of waste effort and time later. Begin the way you hope to end.

More light on the different problems of child raising is offered by Dr. Patri in his illuminating booklet, No. 304, "Your Child and Other People," obtainable by sending 10 cents (coin preferred) and a 3-cent stamp to him, care this paper, P. O. Box 99, Station G, New York 19, N. Y.

Your Stars

By Marion Drew

WHAT TO EXPECT TOMORROW.

Sun in Virgo.

General Tendencies — It never pays to be suspicious, but it is usually extremely wise to be careful about the details of any plan you may enter, and that is doubly true for tomorrow. This is a business-like period, with much emphasis laid upon the ways and means of success. These are in your hands and can be controlled fully by you to your own advantage.

If Tomorrow Is Your Birthday.

No reason at all why the coming year should not be successful for you. Opportunities for marriage seem to be present, and this holds good no matter whether you are man or woman. Whomever you choose seems to be a person of good education and a respectable bank balance. Do not try to rush this happy situation, but let it develop at its own rate of speed.

★ ★ ★

Tomorrow's Watchword.

The thought of deception is in the air at this time, and the act is certainly one which everyone should avoid. Only a very few people are entirely free from this fault throughout their entire lives, but astrology shows up the ways in which each birth sign is apt to act or tell lies. This particular sign, Virgo, seldom mistakes the truth, but can deceive by carefully withholding a part of it.

THEY'LL DO IT EVERY TIME—By Jimmy Hatlo

ST. LOUIS RADIO STATIONS

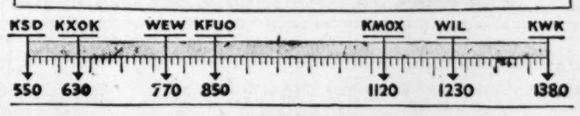

Programs on the broadcast band scheduled for today include:

4 P. M.

KSD—WHEN A GIRL MARRIES. KFUO—Song Shop. KMOX—Talk. KWK—News; Records. WEW—News; Just Relax. WIL—Scores; Platter Parade. KXOK—News; Music Box.

4:15 KSD—WE LOVE AND LEARN. KMOX—Fun with Dunn. WEW—Belgium Drama Series. KXOK—Hollywood Closeups.

4:30 KSD—JUST PLAIN BILL. KFUO—Open Bible. KMOX—The Goldbergs. WEW—Industry at War. WIL—Scores; News; Teatime Tunes. KXOK—Jobs for Heroes; News.

4:45 KSD—FRONT PAGE FARRELL. KFUO—Children's Program. KMOX—Wilderness Road. KWK—News from Reuters. KXOK—Dick Tracy.

5 P. M.

KSD—ASSOCIATED PRESS NEWS; SALON MUSIC. KFUO—News. KMOX—News. KWK—Singing Cowboys. WEW—News. WIL—Scores; Stars of Songland. KXOK—Terry and the Pirates.

5:15 KSD—SERENADE TO AMERICA. KFUO—Hasten the Day. KMOX—Edwin C. Hill, comment. KWK—Sports; News. WEW—Lest We Forget. WIL—Stars of Songland; Summaries. KXOK—Music.

5:30 KSD—ASSOCIATED PRESS NEWS. KFUO—Lean Back and Listen. KMOX—Jeri Sullivan, Songs. KWK—Tom Mix. WEW—Sports. WIL—News; Jive Interlude. KXOK—Jack Armstrong.

5:45 KSD—AL ROTH'S ORCHESTRA. KFUO—Scores. KMOX—The World Today; Joseph Harsch, comment. KWK—Superman. WEW—Grandpappy Jones. WIL—Musical Roundup. KXOK—Sports.

6 P. M.

KSD—NEWS AND SPORTS: J. Roy Stockton and Harold Grams. KFUO—Evening Concert. KMOX—Sports. KWK—The Smoothies. WIL—Dance Orchestra. KXOK—Land of the Lost.

6:15 KSD—NEWS OF THE WORLD: John W. Vandercook and other NBC correspondents. KMOX—John Nesbitt's Passing Parade. KWK—Records. WIL—The Weather; Sports; Music.

6:30 KSD—JULIE O'NEILL AND COMPANY, Freddie Betgemann, the KSD Orchestra, directed by Russ David. Guest: Mitzi Green. KMOX—American Melody Program; Evelyn MacGregor, Bob Hannon, Eileen Farrell. WIL—News; Rhythm Intermezzo. KXOK—News.

6:45 KSD — H. V. KALTENBORN, news analyst. WIL—Army News. KXOK—Lynnie Castile.

7 P. M.

KSD—JOHNNY PRESENTS GINNY SIMMS; Ray Block's Orchestra. KFUO—News. KMOX—Big Town. KWK—Confidentially Yours. WEW—Sacred Heart Program. WIL—Hits From the Shows. KXOK—Ray Henle, comment.

7:15 KFUO—Green Pastures. KWK—Music. KXOK—Lum and Abner.

7:30 KSD—A DATE WITH JUDY. KFUO—Concert Orchestra. KMOX—The Theater of Romance. KWK—Funny Money Show. WIL—News; Help Wanted. KXOK—Nitwit Court.

7:45 KFUO—Whispering Reeds. WIL—Dance Time.

7:55 KMOX—Bill Henry, comment.

8 P. M.

KSD — MYSTERY THEATER: "Murder Through the Looking Glass." KMOX—Burns and Allen Show. KWK—Gabriel Heatter. WIL—Scores; Music by the Rookful. KXOK—Famous Jury Trials.

8:15 KWK—Political Talk. WIL—Unity Viewpoint.

8:25 WTMV—Cardinals vs. Cincinnati.

8:30 KSD—WORDS AT WAR, Dramatization of "The Veteran Comes Back." Carl Van Doren, narrator. KWK—Bulldog Drummond. KMOX—This Is My Best. WIL—Scores; News; Rocking Chair Time. KXOK—Les Brown's Spotlight Band; Story Teller.

8:45 WIL—American Legion program.

9 P. M.

KSD — CHARLOTTE GREENWOOD, comedienne, with Lurene Tuttle, Matty Malneck's Orchestra. KMOX—Salute to France. KWK—Soldiers of the Press. WIL — Scores; Harlem Rhythm. KXOK — Raymond Gram Swing, comment.

9:15 WIL—In Behalf of Uncle Sam. KWK—Something for the Girls. KXOK—George Hicks.

9:30 KSD—HILDEGARDE'S PROGRAM. Guests: Frank Fay, Arthur Murray. KMOX—Congress Speaks. KWK—Mysterious Traveler. WIL—Scores; News; Sparklers. KXOK—Let Yourself Go.

KMOX 9:45 P. M.
HEAR
THE MINX MODES REVIEW
MUSIC, STYLE AND
FASHION FOR THE JR. MISS.
—Adv.

9:45 KMOX—Fashion Review. WIL—Meet the Band.

10 P. M.

KSD—JOHNNY MERCER'S MUSIC SHOP. KMOX—I Love a Mystery. KWK—Radio Newsreel. WIL—Scores; Swing Shift. KXOK—The Vagabonds.

10:15 KSD—A TOAST TO MELODY. KMOX—New. KWK—Garwood Van's Orchestra. KXOK—News.

10:30 KSD—ASSOCIATED PRESS NEWS. KMOX—Starlight Serenade; Names in the News. KWK — News; Music. WIL—Scores; Weather Forecast; News. KXOK—Contemporary Composers.

10:45 KSD—DR. ROLAND G. USHER, news analyst. KMOX—Cab Calloway's Orchestra. KWK—Dance Orchestra.

11 P. M.

KSD—ASSOCIATED PRESS NEWS: MUSIC YOU WANT: Chausson's Symphony in B Flat Major and "Poème." KMOX—News; Musical Hour. KWK—News. KXOK—News; Gay Claridge's orchestra.

11:15 KWK—Dance Orchestra.

11:30 KSD—ASSOCIATED PRESS NEWS; Roy Shield and Company. KXOK—Woody Herman's Orchestra.

11:45 KWK — Music. KXOK — News; Woody Herman's orchestra.

12 MIDNIGHT

KSD—ASSOCIATED PRESS NEWS; Music. KMOX—Victory Patrol; News. KWK—News; Music. KXOK—Dance Music; News.

12:30 KSD—ASSOCIATED PRESS NEWS; Strings for Meditation.

12:55 KSD—NEWS SUMMARY.

FOR WEATHER REPORTS
Tune to KSD
At 6, 6:45, 7:45, 8:30 and 11 A. M.; 12:30, 5:30, 10:30 and 11 P. M. and 12 Midnight.

Listen to
H. V. KALTENBORN'S
News Comment
on KSD
Monday Through Friday
at 6:45 P. M.

NEWS AND COMMENT
ON KSD
5, 5:30, 6, 6:45, 7, 7:45, 8:30, 9:15, 11 a. m., 12 and 12:30 noon, 5, 5:30, 6, 6:15, 6:45, 10:30, 11, 11:30 p. m., 12 midnight, 12:30, 12:55.

DR. ROLAND G. USHER,
News Analyst
ON KSD
Monday Through Thursday
At 10:45 P. M.

Daytime Tomorrow on Local Stations

5 A. M.

KSD—ASSOCIATED PRESS NEWS; MORNING MELODIES. KMOX—Country Journal. KWK — News; Music. KXOK—Charley Stookey.

5:15 KSD—RISE AND SHINE.

5:30 KSD — ASSOCIATED PRESS NEWS; NOVELTIES IN RHYTHM. KMOX—County Journal; News. KXOK—Town and Country.

5:45 KSD—MORNING HYMNS.

6 A. M.

KSD—ASSOCIATED PRESS NEWS. KMOX—Wade Ray's Gang. KWK—Hillbillies. WEW — News; Musical Clock. KXOK—News; Ramblers.

6:15 KSD—WAKE UP TO MUSIC.

6:30 KMOX—News; Wade Ray. WEW—News; Markets; Home Harmonies.

6:45 KSD—ASSOCIATED PRESS NEWS. KFUO—News. WEW—News; Grandpappy Jones. KXOK—Town and Country.

6:52 KMOX—News. KXOK—News.

7 A. M.

KSD—ALEX DREIER, news comment. KMOX—News. KFUO—Morning Meditation. WEW—News; Grandpappy Jones. WIL—Breakfast Club. KXOK—Town and Country.

7:15 KSD—DR. PRESTON BRADLEY. KFUO—Hymns. KMOX—Ozark Varieties.

7:30 KSD—MARTHA MEARS AND THE SONS OF THE PIONEERS. KFUO—News. KWK—Grady Cantrell. WEW—News. WIL—News; Breakfast Club. KXOK—News.

7:45 KSD—ASSOCIATED PRESS NEWS. KFUO—Musical Recital. KMOX—News. KWK—News. WEW—Sacred Heart Program. KXOK—Ozark Ramblers.

8 A. M.

KSD—MIRTH AND MADNESS. KFUO—News; Morning Salute. KMOX—News. KWK—Records. WEW—News. WIL—Breakfast Club. KXOK—Breakfast Club.

8:15 KMOX—Texas Rangers. WEW—Something for the Girls. KXOK—News.

8:30 KSD—ASSOCIATED PRESS NEWS. KFUO—News. KMQX—Looking Ahead. WIL—News. Music. WEW—Grandpappy Jones. KXOK—Breakfast Club.

8:45 KSD — THE TALK OF THE TOWN. Peggy Cave. KFUO—Piano Varieties. KMOX—Sally Foster; News. KWK—News. WIL—Tropical Tempos.

9 A. M.

KSD—LORA LAWTON. KFUO—Leisure Hour. KMOX — Valiant Lady. KWK—Easy Listening. WIL—Serenaders. WEW—News; Tune Smiths. KXOK—My True Story.

9:15 KSD—ROBERT ST. JOHN. KFUO—United Nations. KMOX—Light of the World. WEW—Your Social Secretary. KXOK—True Story.

9:30 KSD—FINDERS KEEPERS. KFUO—Beside Still Waters. KMOX—This Changing World. WIL — News; Music. WEW—Records. KXOK—Kay Armen.

9:45 KFUO—Theme of the Ages. KMOX—Bachelor's Children. KWK—May McCord. WIL—The Weather; Harlem Rhythm. WEW—Markets. KXOK—Listening Post.

10 A. M.

KSD—ROAD OF LIFE. KFUO—Music of the Masters. KMOX—Amanda of Honeymoon Hill. KWK—Records. WEW—News; Let's Go Shopping. WIL—Hollywood Brevities. KXOK—Breakfast at Sardi's.

10:15 KSD—VIC AND SADE. KMOX—Second Husband. WIL — Songs by Bing Crosby.

10:30 KSD—STAR PLAYHOUSE. KFUO—Homemakers Chat. KMOX—Bright Horizon. WEW—Instrumentalities. WIL—News; Records. KXOK—News.

10:45 KSD—DAVID HARUM. KFUO—Serenade; Wartime Living. KMOX—Aunt Jenny. WEW—Food News. KXOK—Ukulele Ike.

11 A. M.

KSD—ASSOCIATED PRESS NEWS. KFUO—Reading Circle. KMOX — Kate Smith. KWK—News; Records. WEW—News; Industry at War. WIL—Mountain Music. KXOK—Glamour Manor.

11:15 KSD—THE MUSIC TRAIN. KFUO—News. KMOX—Big Sister. WIL—Singing Strings.

11:30 KSD—U. S. ARMY AIR FORCE BAND. KFUO—Violin Recital; Vitamins for Victory. KMOX—Romance of Helen Trent. WEW—Just for Women. WIL — News; Christian Science program. KXOK — News; Easy Rhythm.

11:45 KMOX—Our Gal Sunday. WIL—Console Capers. WEW—Little Show; Markets. KXOK—Food Scout.

12 NOON.

KSD—ASSOCIATED PRESS NEWS; MIDDAY MELODIES. KFUO—Voice of the Harp. KMOX—News. KWK — News. WIL—Matinee. WEW — News. KXOK—Baukhage Talking.

12:15 KSD—SKETCHES IN MELODY. KFUO—Noonday Repose. KMOX—Ma Perkins. KWK—Hillbillies. WEW—Market. KXOK—Theater in the Sky.

12:30 KSD—ASSOCIATED PRESS NEWS. KMOX—Life Can Be Beautiful. WEW—Grandpappy Jones. WIL—Weather; News; Music. KXOK—News; Ramblers.

12:45 KSD—JUDY AND JANE. KFUO—Farm Front. KMOX—News. KWK—News; Music. KXOK—Ozark Ramblers.

1 P. M.

KSD—THE GUIDING LIGHT. KFUO—Music Hour. KMOX—Portia Faces Life. KWK—Cedric Foster, comment. WEW—News; Industry at War. WIL—Xavier Cugat's Orchestra. KXOK—News; Just for You.

1:15 KSD—TODAY'S CHILDREN. KMOX—Joyce Jordan. KWK—What's Your Idea? WIL—This Rhythmic Age.

1:30 KSD—WOMEN IN WHITE. KMOX—Young Dr. Malone. KWK—Beake Carter, comment. WEW—Markets. WIL—News; Records. KXOK—Ladies Be Seated.

1:45 KSD—HYMNS OF ALL CHURCHES. KMOX—Perry Mason. KWK—Jane Cowl. WEW—Defend America.

2 P. M.

KSD—WOMAN OF AMERICA. KFUO—Great Men and Women. KMOX—Mary Marlin. KWK—Jack Berch. WEW—News; Records. WIL—Police Releases. KXOK—Morton Downey.

2:15 KSD—MA PERKINS. KFUO—Musical Relaxation. KMOX—Tena and Tim. KWK—Music. WIL—Neighborhood Program. KXOK—Hollywood Star Time.

2:30 KSD—PEPPER YOUNG'S FAMILY. KFUO—News. KMOX—Hearts in Harmony. WEW—World of Song. WIL—Scores; News; Bandwagon. KXOK—News; Music Box.

2:45 KSD—RIGHT TO HAPPINESS. KFUO—Music Recital. KMOX — Editor's Daughter. WEW—Meet the Band.

3 P. M.

KSD—BACKSTAGE WIFE. KFUO—Be of Good Cheer. KMOX—Linda's First Love. KWK — Records. WEW—News; Moments With the Masters. WIL—Scores; Platter Parade. KXOK—News; Music Box.

3:15 KSD—STELLA DALLAS. KMOX—Music to Remember, Lou Holtz. WIL—Treasury Song.

3:30 KSD—LORENZO JONES. KFUO—Musical Memoirs. WIL — Scores; News; Music. KXOK—News.

3:45 KSD—YOUNG WIDDER BROWN. KFUO—Radio Calendar. KMOX—News; Syncopation Piece. KXOK—Music Box.

4 P. M.

KSD—WHEN A GIRL MARRIES. KFUO—Song Shop. KMOX—Talk. KWK—News; Records. WEW—News; Pan Americana. WIL—Scores; Platter Parade. KXOK—News; Music Box.

4:15 KSD—WE LOVE AND LEARN. KMOX—Fun Wih Dunn. KXOK—Hollywood Close-Ups.

4:30 KSD—JUST PLAIN BILL. KFUO—Open Bible. KMOX—The Goldbergs. WEW—Industry at War. WIL—Scores; News; Teatime Tunes. KXOK—Jobs for Heroes; News.

4:45 KSD—FRONT-PAGE FARRELL. KFUO — Children's Program. KMOX—Wilderness Road. KWK—Dispatch From Reuters. KXOK—Dick Tracy.

5 P. M.

KSD—ASSOCIATED PRESS NEWS: SALON MUSIC. KFUO—News. KMOX—News. KWK—Singing Cowboys. WEW—News. WIL—Scores; Stars of Songland. KXOK—Terry and the Pirates.

5:15 KSD—STAR THEATER. KFUO — World Observer. KMOX — Lynn Murray's Orchestra. KWK—Sports. WEW—Poland vs. Hitler. KXOK—Mary Lou Roche, songs.

RADIO FAVORITES TODAY

Variety and Comedy.

P. M.

7:00 KSD, Johnny Presents Ginny Simms, the singer; Bombardiers Chorus; Ray Block's orchestra; guests men of the armed services.

7:30 KXOK, Nit-Wit Court; Ransom Sherman, comedian.

8:00 KMOX, George Burns and Gracie Allen.

9:00 KSD, Charlotte Greenwood, the comedienne.

9:30 KSD, Room With Hildegarde; guest, Frank Fay.

Drama.

P. M.

7:30 KSD, A Date With Judy; Louise Erickson in title role.

8:00 KSD, The Mystery Theater: "Under the Looking Glass," by Ken Crosson.

8:30 KSD, Words at War; dramatization of "The Veteran Comes Back," by Willard Waller.

KMOX, This Is My Best; dramatizations; Edward Arnold, master of ceremonies.

Music.

P. M.

8:30 KXOK, Spotlight Bands.

10:00 KSD, Johnny Mercer's Music Shop; guest, Jack Haley.

Commentators.

P. M.

5:15 KMOX, Edwin C. Hill.

5:45 KMOX, CBS Correspondents.

6:15 KSD, John W. Vandercook and NBC Corresopndents.

6:45 KSD, H. V. Kaltenborn.

10:45 KSD, Dr. Roland G. Usher.

STATE SUPREME COURT CLEARS ITS DOCKET FIRST TIME

By the Jefferson City Correspondent of the Post-Dispatch.

JEFFERSON CITY, Sept. 5.—The Missouri Supreme Court, for the first time in its history, has completely cleared its docket, Chief Justice James M. Douglas announced today.

He said opinions had been written and handed down in every case under submission, and that all pending appeals which had been filed in time for the September term had been docketed for hearing in that term, which opened today.

"This means that there are no cases accumulated in the Judges' desks," Chief Justice Douglas said. "Every case awaiting argument has been set down for hearing. This means there is no logjam of cases in the clerk's office. The only cases on file and not set for hearing are those which reached this court after the docket for the September term was published."

This clearing of the dockets, and the accompanying expedition in disposition of appeals, is due in part to accelerated work of the court and in part to some lessening of appeal litigation in wartime.

On one previous occasion, in 1939, when Judge Ernest M. Tipton was Chief Justice, the court caught up with its docket to the extent of delivering opinions in all cases under submission, but was not clear of pending cases going on the docket for argument.

COLGATE
Tooth Powder
Theatre of Romance
presents
"DARK VICTORY"
Tonight
7:30 KMOX

YOU WON'T
WANT TO MISS
Finders Keepers
ON
KSD
Monday Through Friday
9:30 A. M.
Featuring Julie Conway, Bob Sherry and Irving Miller's Orchestra
Keep Tuned to KSD for the News and Special Events

Laugh With
TENA & TIM

at
2:15 P. M.
on
KMOX
TODAY and every weekday!

TAVERN
NON-RUB
FLOOR WAX
EASY AS 1-2-3
1. NO BUFFING
2. SELF POLISHING
3. DRIES IN 20 MINUTES

AT LEADING STORES

G'BYE BOYS, IT'S—
Bug-a-boo

SUPER
INSECT
SPRAY
Kills flies, mosquitoes, moths, ants and many other household insects. Far exceeds U. S. Dept. of Commerce minimum requirement for an AA grade insect spray.

My OPINION

By MARTHA CARR

Dear Martha Carr:

RECENTLY my girl friend and I went on a boat excursion. I met a very nice boy and we liked each other a lot. I introduced my girl friend to him and he fell for her. I have always been told that the boys like nice, quiet mannered girls. So I have always been nice and quiet. This other girl is noisy and loud, but she gets the fellows every time. She lied to this boy about her age, as he is several years older than we are. She sneaked out to go with him, and told her mother she was with me. Her mother found it out and am I in bad! Everyone says I'm cuter and better looking than she is, but she always has a lot of jokes to tell the fellows. Do you think that's why she's so popular? Shall I begin telling jokes and act loud and noisy too? How am I going to be popular if I stay refined and quiet? JO.

Letters intended for this column must be addressed to Martha Carr at the St. Louis Post-Dispatch. Mrs. Carr will answer all questions of general interest, but of course, cannot give advice on matters of a purely legal or medical nature. Those who do not care to have their letters published may enclose an addressed and stamped envelope for personal reply.

Of course you could buy a whole bookful of jokes for a dime, thumb through it and memorize the most side-splitting ones—if any. Then next time you see a boy go into your act—and watch him run madly in the opposite direction! In other words, you can't be somebody else and get by with it. Just keep on being your refined little self; there are plenty of boys who like the quiet type. This doesn't mean, however, that you should just sit like a bump on a log. Learn how to talk amusingly and intelligently, and most of all learn how to get the boy to talk. When you have learned to be a good listener you will find you won't lack for boys to talk to you. Learn to be a good dancer also and you should be on your way. If the girl friend you mention uses your friendship to deceive her mother you should give her to understand you won't have any of that—or find a more honorable girl friend. My "Popularity Hints" and "Sub-Deb" leaflets will be a help to you, and if you will send me a stamped, self-addressed envelope I will mail them to you.

★ ★ ★

Dear Martha Carr:

I AM A GIRL of 12 and about to enter high school. My parents think this is wonderful and say I should appreciate what an honor it is to be admitted into high school so young. Well, maybe. But I know it's going to have its faults. When girls get into high school they begin to have dates. When they learn how young I am I am not going to be included. Shall I admit my age, or pretend to be 14 and make more friends? I am the youngest in my class. DISGUSTED.

All the members of your class who go on into high school with you will already know your age, so you won't be able to keep it secret very long. Age 12 is much too young for this boy friend business, and I am quite sure that your mother wouldn't think much of the idea, either. Better just go on being a normal, sweet little girl until you catch up with the others and it is time for you to be attracted to boys and to date. No point to rushing matters. Be friendly with everyone and you won't lack for friends, no need to worry about that.

Social Problems

By Emily Post

IT IS curious how a sudden—and often unreasonable—twige of hurt feelings can throw a really beautiful situation out of balance. Such an instance is described in this letter from a young stepmother:

"Is a stepmother always to remain an 'outsider' no matter how unselfish she is with her stepchildren? That is the way I sometimes feel. I have three stepchildren who prefer to live with their father and me to staying with their own mother who is married again and very well off, and with whom they could live if they wanted to. I do all my own work and we live very simply, but they seem very happy here. They call me by my first name as I am considerably younger than their father—in fact, I'm only 10 years older than the eldest. All went along smoothly until that special day on which they promptly forgot me. I mean on Mother's day—they remembered only their mother and so far as I was concerned, the day was just another one to them."

★ ★ ★

IN ANSWERING THIS I note that the date on your letter and that of its post mark is long past and therefore that you wrote it impulsively on the day you felt hurt. In any case I think it very evident that these children are devoted to you. Certainly they have proved it by wanting to live with you instead of with their own mother. The fact that they thought of her on Mother's day is a very understandable impulse, and, in my opinion, adds very much to their warm-heartedness and lovability which I hope you did not discourage! After all, SHE is their mother!

Bob Hope's Communique

SOMEWHERE in the air in the Pacific: It is amazing what our boys are doing in these outposts. Handicaps in fighting and means of living don't mean a thing to our guys. For instance, at Eniwotok the camp baker, a fella named Webber from Chicago, greeted us with a cake big enough to hold Crosby's birthday candles. And you should see the improvised washing machines they've fixed up—hand-made windmills that propel long sticks which swish around in an oil drum all day while the boys are flying over some of the other islands washing some of that other dirt over here. Can you imagine them doing their own washing?

Oh, well, I can make expenses some other way. One nice thing about these islands is the change of scenery—these boys tell me they never see the same lizard more than twice a day.

We did a matinee on one island for several thousand guys. The show went on at 3:45 p. m. Half of the audience had been sitting there since 7:30 a. m.—waiting for us. It isn't every U. S. O. show that they give a three-day pass for each laugh. Capt. Grant, the Navy skipper of this island, put a feed on for us that would make Mike Romanoff and Dave Chasen blush to the roots of their ration books. We opened with fresh turtle soup from a 300-pound turtle they caught in the ocean just off the dining room. After the turtle soup with sherry we laid our gums over filet mignon, green peas, salad, rice, then ice cream, cake, coffee—at which time I realized we must be winning the war.

Don't think the boys eat like that all the time—this is one of those places where if you want an egg they tell you to take a powder. They don't mind powdered egg, but they can't understand why they can't have Lana Turner or Dorothy Lamour in powder form, too. It's a thought.

Economical Menus for Tomorrow

By Meta Given

ONE important job the housewife has at present and will continue to have in the future is to plan meals so there will be no leftovers, and if there are leftovers to have an idea that will use them up quickly. Putting a half cup of one food and a third cup of another one in the refrigerator to stand until dried up and without any appetite appeal is shear waste and unpardonable home management. This unfortunately happen in too many households all over the country, and it is the failure or the lack of ability to prevent waste that results in some families never being able to have the good things of life and others being able to have everything that makes life worthwhile and enjoyable. The following recipe utilizes bread crumbs made from dried bread, that too often is tossed into the garbage can, and even leftover cottage cheese.

Fried Tomato Sandwich.

Four medium tomatoes, one cup cottage cheese, one tablespoon finely chopped chives, or green onion tops, one-fourth teaspoon salt, two eggs, beaten, one tablespoon milk, one cup fine cracker crumbs, one-fourth cup margarine. Peel the tomatoes, slice each crosswise into four slices. Combine cottage cheese, chives and salt. Spread a spoonful of cottage cheese mixture on half the slices, top with remaining slices, sandwich fashion. Combine eggs and milk. Dip the tomato sandwiches into the egg mixture, then into the cracker crumbs. Fry in hot margarine until golden brown on both sides and hot through (about four minutes). Turn with wide spatula to avoid breaking sandwiches. Serve hot. Four servings.

MENUS FOR TUESDAY

Breakfast

Fresh stewed blue plums, one and one-half pounds; ready to eat cereal, four large servings; whole wheat toast, eight slices; homemade jam, cherry, raspberry, if available.

Luncheon

Fried tomato sandwiches, see recipe above; corn on the cob, eight to twelve ears, cook covered five to seven minutes; melba toast, toast thinly sliced bread in slow oven until brown and crisp all the way through; toasted in this fashion bread will keep several weeks, eight slices fresh chilled pears, four large.

Dinner

Braised short ribs, two pounds short ribs. Cut meat into serving sized portions and roll in one-half cup flour mixed with one teaspoon salt. Brown on all sides in three tablespoons of bacon drippings or hot shortening. Add one cup water or vegetable stock. Cover and simmer until tender, one and one-half to two hours. Thicken gravy if desired; browned potatoes, one and one-half pound potatoes. Peel and cook in pan with the meat during the last half hour of cooking. Turn to brown on all sides; Zucchini squash, wash tender young squash (four to six) and slice once lengthwise. Slightly brown in margarine in skillet. Add one-half cup water and cover and simmer until tender, about five minutes, dice cucumbers and onions, two large cucumbers, sliced. One large sweet onion. Mix with seasoned vinegar dressing one-half hour before serving; hard rolls, eight bought; chilled butterscotch pudding, mix one-fourth cup cornstarch, one-half teaspoon salt and three-fourths cup brown sugar with one cup cold milk. Scald three cup milk in double boiler. Add cornstarch mixture, cook over direct heat until begins to boil, stir. Place over boiling water and cook 10 minutes. Stir in two tablespoons butter and one teaspoon vanilla. Chill; butter or fortified margarine used on all breads; include in today's menus milk to drink; six cups for children, 3 for adults.

Chicken Pie

One stewing chicken, three and one-half to four pounds; boiling water to cover, one onion, two stalks celery, two teaspoons salt, parsley, one cup cooked diced carrots, one cup cooked green peas, three tablespoons chicken fat (skimmed from stock), four tablespoons flour, one cup milk, two cups chicken stock, salt and pepper.

Wash, clean and singe chicken. Place in boiling water with onion, celery, parsley and salt. Bring to the boiling point slowly and simmer gently about two and a half hours, or until chicken is tender. When cool enough to handle, remove meat from the bones in large pieces. Blend the chicken fat with the flour, add milk, chicken stock, salt and pepper. Cook in top of double boiler, stirring constantly, until thick. Place the chicken in a baking dish with the carrots and peas and cover with gravy. Arrange baking powder biscuits on top to form the crust of the chicken pie and bake at 450 degrees for 20 minutes. (If desired, the chicken pies may be baked in individual casseroles or baking dishes.)

Youngest Cave Guide in the Ozarks

Tommy Cosgrove, 16, Started Guiding at Fisher's Cave When He Was Only 8.

By Helen Clanton

TOMMY COSGROVE, who has just had his sixteenth birthday, has his career all cut out for him. He's going to study geology, specializing in the formation and history of caves. Tommy's been interested in caves for a long time. In fact, he has helped put himself through school by the money he earns as a guide in Meramec Caverns, at Staunton, Mo. Tommy says he believes that he is the youngest cave guide in the country—at least, he was when he started guiding, eight years ago.

Tommy's father died when he was 4, leaving Mrs. Cosgrove with three children. Bob, the older brother, got a job as a guide at the Fisher Caves in Meramec State Park, and Tommy sort of tagged along, because he liked to be around caves. He and Bob often went off by themselves in the hills to explore for caves, so Tommy felt he knew something about them. "Pretty soon," Tommy remembers, "Les Dill, one of the owners of Meramec Caverns, came to me and said he would pay me for putting bumper strips on all the cars that came out of his cave, so I had a job of my own. But when the boss went home, I'd beg the older guides to let me go in the cave as a 'trailer' guide (one who mingles with the crowd and explains things to them when they can't hear the head guide). Then the boss said that I could be a guide, because I knew all about the cave and people liked to hear me talk."

★ ★ ★

DILL, who accompanied the boy on a recent trip to St. Louis, says Tommy is the most popular guide he's ever had. "I was dubious about starting such a kid out," he recalls. "But Tommy has always been bright, and he learned all about the cave in a hurry. People first asked him to go along to guide them through the cave as a novelty, then they discovered he knew more about it than lots of the older guides. He had a good voice, and he never got rattled, no matter how large the crowd was, nor how many question he was asked."

"I was scared to death at first," Tommy confesses. "But I soon learned that the people who came through the cave with me were also sort of nervous. Once they got in, however, they are so interested that they feel all right. Nothing ever bothers me except crying babies, or older people who talk loud when I am trying to make everyone hear. Many times I have stopped right in the middle of my talk and told noisy people politely, but firmly, that I will escort them out of the cave right now if they aren't interested enough to keep quiet. But I've never had any trouble, because people are too anxious to get their money's worth."

TOMMY (IN CIRCLE) IS PERFECTLY AT HOME IN HIS ROLE OF GUIDE, NO MATTER HOW LARGE THE CROWD.

Tommy, who is small for his age, actually looks much younger than his 16 years. He will be in the junior class at the Sullivan (Mo.) high school this year. He talks glibly, meets people with poise, and has an infectious smile. But it's difficult to imagine him using force to emit a noisy visitor from the caverns.

"We always try to keep intoxicated people out of the cave, but I remember one time a man got by. He was at the back of a big crowd, and kept making funny remarks and kept everyone laughing. As we went through the cave, he would drop behind, and although I didn't know it, he unscrewed all the light bulbs as he went along. When we turned around to come out of the cave, everything was pitch black. I had to hurry ahead with my flashlight and fix the lights before I could escort the party out of the cave."

"Sometimes, when a party starts through the cave with Tommy," Dill, his boss, declares, "they ask me, 'Can this kid take us through?' When they come out, they apologize, because he did the job so well."

"Cave work is the most comfortable work you can get," Tommy affirms. "It's 60 degrees all year 'round. In the summer you don't worry about the heat—in the winter, you don't worry about the cold."

★ ★ ★

TOMMY sometimes makes as many as four trips a day through the cave, conducting visitors. He has had groups as large as 150, he says, and doesn't mind the large number one bit. Forty-five minutes is the average time for the trip, but Tommy, when he has time, and the visitors are sufficiently interested, can keep on talking for two hours.

"I'm studying science and public speaking in high school," Tommy says, "because I think they will help me with my work. I want to go to Iowa State University, because I hear they have a good course in geology. Then I want to visit caves all over the country and find out more about them."

Tommy starts out his spiel in the cavern something like this, he tells us, "This cavern was first discovered and used by the Indians, who thought that their god, Yucapago, lived here. First word of the cave reached the French explorer and fur trader, Jacques Renault, in 1735, in the pioneer settlement of Kaskaskia. Renault came to this district soon after, searching for furs, because he heard that the cavern was used as a storehouse for rare furs, which the Indians offered as sacrifice to Yucapago." Then he goes on to describe in detail what makes the stalactites and the stalagmites. "The visitors are generally surprised I can tell them so much about it," Tommy says.

Tommy's mother has never really approved of his working in caves, he says, and only once in the eight years he's been guiding has he persuaded her to go through with him. But that doesn't deter him from guiding through the summer, on week ends through the winter, and exploring the unopened regions of Meramec and other Ozark caverns just for fun. "Maybe," promises Tommy, "I'll discover something really important some day."

Contract Bridge

By Ely Culbertson

THE most talked about hand in the finals of the recent Team of Fourth championship was the following:

West, dealer.
Neither side vulnerable.

	♠AJ ♥AJ43 ♦A62 ♣KQ75	
♠KQ109762 ♥8 ♦K85 ♣64	NORTH / WEST EAST / SOUTH	♠5 ♥Q1095 ♦J74 ♣J10832
	♠843 ♥K762 ♦Q1093 ♣A9	

In both rooms West opened with a shutout effort of three spades. Both Norths doubled, East passed, and in one room South also passed. The contract should have been defeated three tricks, but the defense slipped and only 300 points were collected.

In the other room South took out the optional double to four hearts. The post-mortem discussion here concerned only the play at four hearts. Actually, the declarer should have been defeated in his chosen plan, but again the defense went astray. The winning line was to win the opening spade lead, draw one or two rounds of trumps, then to lead the diamond queen or ten through West, making sure that the only diamond loser went to East. In this way declarer would have set up his fourth diamond upon which to discard dummy's spade jack, thus holding his losses to two trumps and one diamond.

It seems to me, however, that any great to-do over the play was almost irrelevant in view of the fact that South certainly should not have taken out the double of three spades. South had far better defensive than offensive values. True, North's double of one major suit might indicate excellent support for the other major, hearts, but there was no guarantee that North had four cards in the suit, and with South's anemic heart holding, any lesser support from North figured to be catastrophic. In short, a bid by South was nothing but a shot in the dark, whereas the defeat of three spades could be reckoned a certainty.

DANCE CLASSES
For Children
Now Forming!
• Tap • Acrobatic
• Toe • Ballet
Special Junior Ballroom Classes
Boogie—Rumba
Fox Trot
SPECIAL RATES 75c Wk.
For Registration before Sept. 15. Complete course as low as
SUTTER STUDIO
6677 Delmar CAbany 9993

My Day -o- By Eleanor Roosevelt

HYDE PARK, Monday.

EVERYONE has been saddened, I think, by the death of former Senator George W. Norris. As one reads the editorials in the different papers, one realizes how prone we are to give people their due at the time of their death—but to wait till then before giving full measure. How often, during their lives, the very things for which we praise them at the end have not received the wide support which would have been so welcome at an earlier date!

Men like George Norris were pioneers in good citizenship. TVA will stand as a living monument to his memory for many, many years. It will be the kind of monument that he would be glad to have. A monument of living people, all of them living hopefully and increasing in well-being because a man fought a good fight during his lifetime, and won out. Many of these people will perhaps never even know what they owe to George W. Norris of Nebraska. If we are privileged, however, to look down and still watch over the things we cared about in life, it will be a never-ending satisfaction to the quiet, unassuming gentleman to realize how far-reaching and how everlasting are the results of his efforts.

One of my most cherished possessions is a letter which George Norris once wrote to me. The things he said had the quality of meaning that could come only from one whose integrity and high purpose were unquestioned. I had for him the greatest admiration. His family must look with pride on his life, so full of accomplishments and service to the nation. In spite of their personal loss, they must feel grateful that he was given so many years in which to work for his fellow men.

This morning I read the second of Sergeant Bud Hutton's articles on the reactions of service men returning home. He puts his finger unerringly on the things which must make a man wonder, when back from the beaches of Normandy or the islands in the Pacific, whether we at home will ever understand what war on our own doorstep might have been like if they had not saved us from it.

As I read it, I kept thinking that there are two kinds of soldiers—these young ones who have had to give their lives in military service, and the equally valiant ones like George Norris, who throughout their entire lives have fought for the right as they saw it. A civilian patriot is never as glamorous as a military one. Unless those who are now in uniform, however, keep up their fight when they come back on the home front, and take such men as George Norris as their model, they will never completely win the war. This time, some of us feel the war must be won in peace as well as on the battlefield.

Home Fried Potatoes

Four potatoes, medium size; salt, margarine (or bacon) drippings.)

Cook the potatoes in the skins until tender. Drain and cool. Peel and cut in slices. Fry one layer at a time, in just enough fat to keep the potatoes from sticking, over a moderately hot flame. Turn potatoes only once after they are nicely browned and crisp on the bottom. Sprinkle with salt after they are fried.

Reduce AT BATTLE CREEK FALL COURSES
NO ADVANCE IN PRICES — ENROLL NOW
1 You simply take a couple of manipulations a week and lose 3 inches with every 10 pounds.
2 QUICKEST METHOD KNOWN
3 Over 80,000 women have reduced without Baths, Massage or exercises.
4 Speed course. Be ready for Fall clothes.
5 Open every evening.
BATTLE CREEK
505 N. 7th—CE. 5639

Crossword Puzzle

ACROSS
1. Meadow
4. Pronoun
8. Minced dish
12. Poorly
13. Ireland
14. S-shaped molding
15. Crony
16. Kind of cheese
17. Female horse
18. Slighted intentionally
20. Peeled
21. Mottled places in mahogany
22. Sack
23. Correct
25. Cautious
29. Acid fruit
30. Failed to keep
31. Daughter of Cadmus
32. Wrath
33. Fathers
34. Cover
35. Number
36. Alack
37. Particle
38. Of the summer
40. Garments
41. Huge mythical bird
42. City in Indiana
43. Arctic
46. Place
49. Greedy
50. Cereal
51. Pedal digit
52. Languish
53. Persia
54. Greek letter
55. Puts with
56. Mark of a blow
57. Strike violently

LOB		EDENS							SAP			
EVE		PEREA							ERA			
SET		ICIER							RED			
TRANSANDINE												
		HOP			SPINET							
GAD		DON			SCALE							
EME		IDOL			EDAR							
NOM		CADEW			ENE							
EROS		LEVI			RET							
VALID		SIR			STE							
ALINES		TEA										
	SEMIPALMATE											
ASH		IRATE			TAW							
RUE		TUNES			ONE							
TED		SPADS			MAR							

Solution Of Saturday's Puzzle

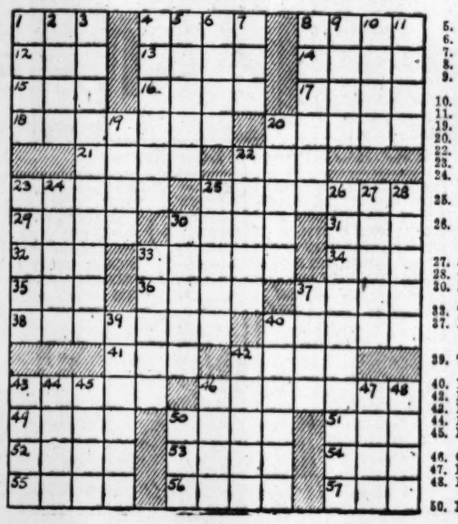

DOWN
1. Organs of speech
2. Ardor
3. Temptation
4. Having the toes united by a membrane
5. Engages
6. Dry
7. Golf mound
8. Deference
9. Edible seaweed
10. Withered
11. Pay attention
19. Ossified tissue
20. Portions
22. Establishes
23. The cream
24. Covers with mud
25. Material used for jewelry
26. Device to delay legislation
27. Join
28. Ore deposits
30. Flowering shrub
33. Taste
37. Philippine Mohammedan
39. Turkish decrees
40. Be sorry
42. Nut
43. Daddy
44. Roman poet
45. Famous soprano
46. Calamitous
47. Particle
48. Players in a game
50. Disencumber

MIRROR BRIGHT FLOORS
NO RUBBING!
• Have beautiful quick-to-clean floors. Wax-Rite is easily applied. No rubbing. Dries in 20 minutes. It lasts and lasts. Ask your grocer today.
Wax-rite FLOOR WAX FULL PINT 39¢ QUART 69¢
Wax-rite SELF-POLISHING FLOOR WAX

Ben Langan
Ben Langan
Ben Langan
Ben Langan
BEN LANGAN
STORAGE & MOVING CO.
5201 DELMAR (8)
FOrest 0922

4-DAY "Best" CLEANING SERVICE
2 PLAIN GARMENTS $1.10
Free Pick-Up and Delivery
For Nearest Branch Call LA. 0777
6 BRANCHES 6
Best CLEANERS
1624 Tower Grove 2808 N. Sarah
3606 S. Spring 215 N. Jefferson
3956 S. Grand 3525 Delor

ADVERTISEMENT

"Muriel, what would you say to a nice big bowl of Wheaties, smothered in sliced bananas?"

Muriel says, "Let's go." And who wouldn't when you're headed for a big bowl of milk, fruit, and Wheaties, "Breakfast of Champions." Good whole grain nourishment and keen "second helping" flavor in those crisp-toasted, malt-sweet flakes. Try Wheaties and see.

GRIN AND BEAR IT—By Lichty

"Yes, the salary is a little low, but this is a job with a future—we're paying the probable postwar wages!"

HENRY—By Carl Anderson

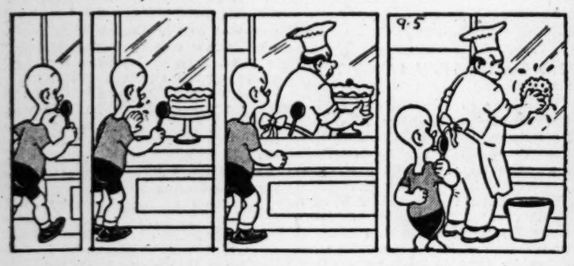

ROOM AND BOARD—By Gene Ahern

DONALD DUCK—By Walt Disney

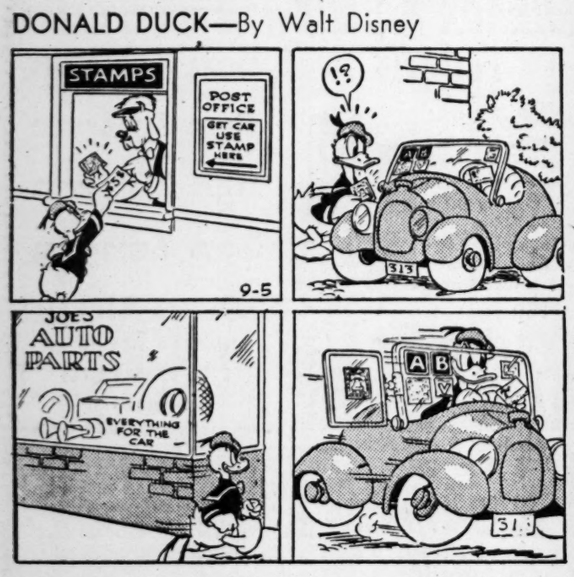

Believe It or Not! by RIPLEY

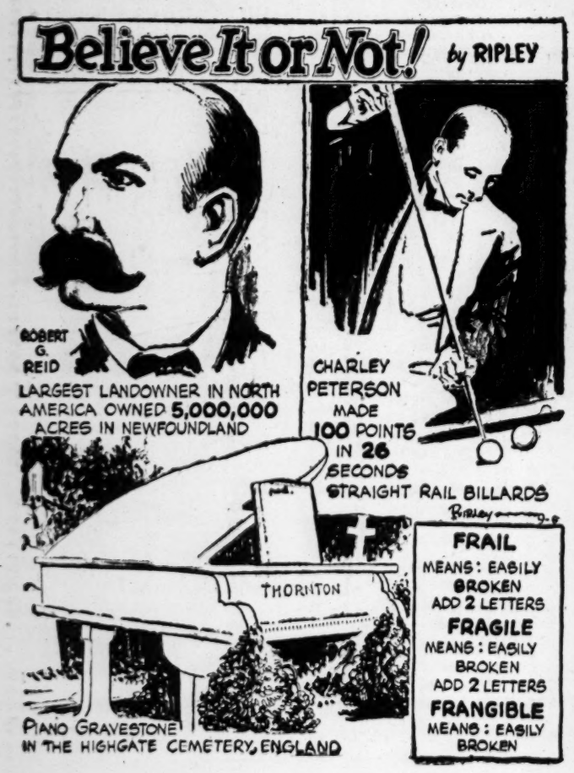

BLONDIE—By Chic Young

LI'L ABNER—By Al Capp

NANCY—By Ernie Bushmiller

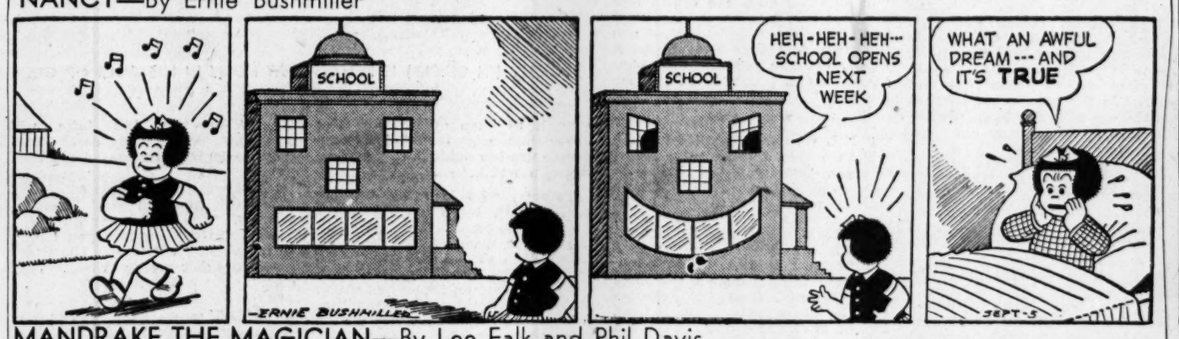

MANDRAKE THE MAGICIAN—By Lee Falk and Phil Davis

JANE ARDEN—By Monte Barrett and Russell Ross

CHIEF WAHOO—By Saunders and Woggon

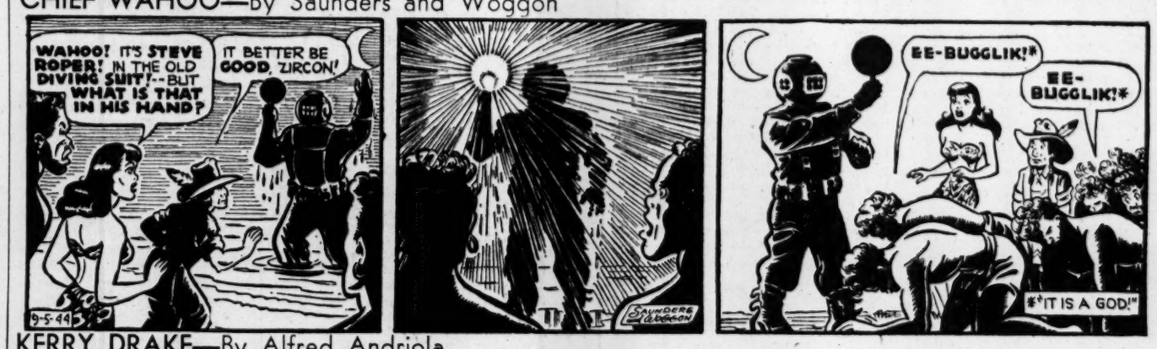

KERRY DRAKE—By Alfred Andriola

BATMAN AND ROBIN—By Bob Kane

PRIVATE BREGER—By Dave Breger

"Oh, oh! You shouldn't have asked for cream!"

DON WINSLOW—By Frank V. Martinek

POPEYE—

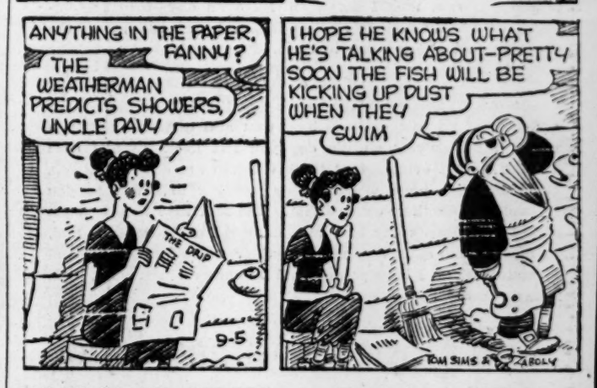

SUNFLOWER STREET—By T. Little and T. Sims